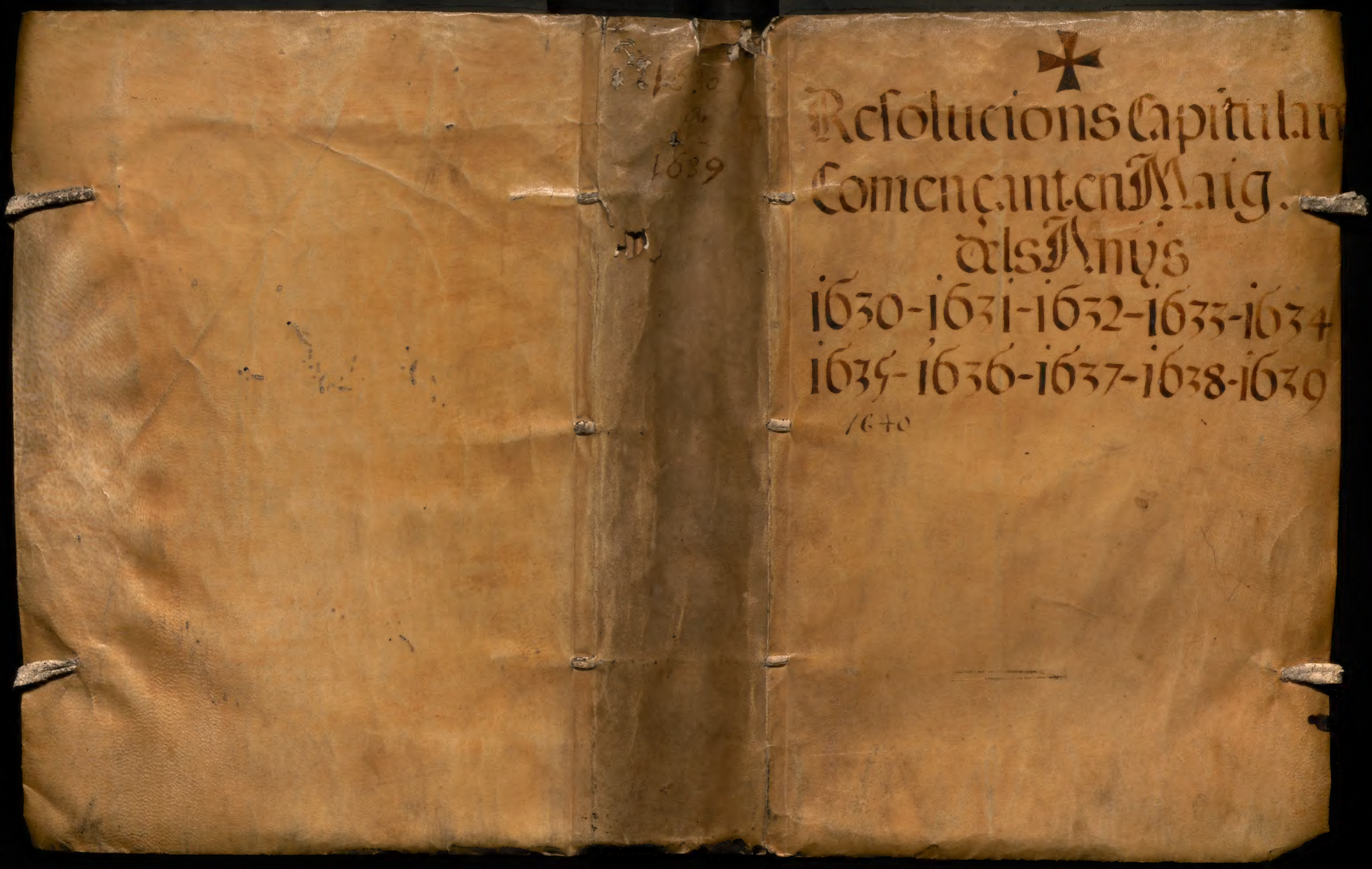

1630
a
1639
Resolucions Capitulars
Començant en Maig.
dels Anys
1630-1631-1632-1633-1634
1635-1636-1637-1638-1639
1640

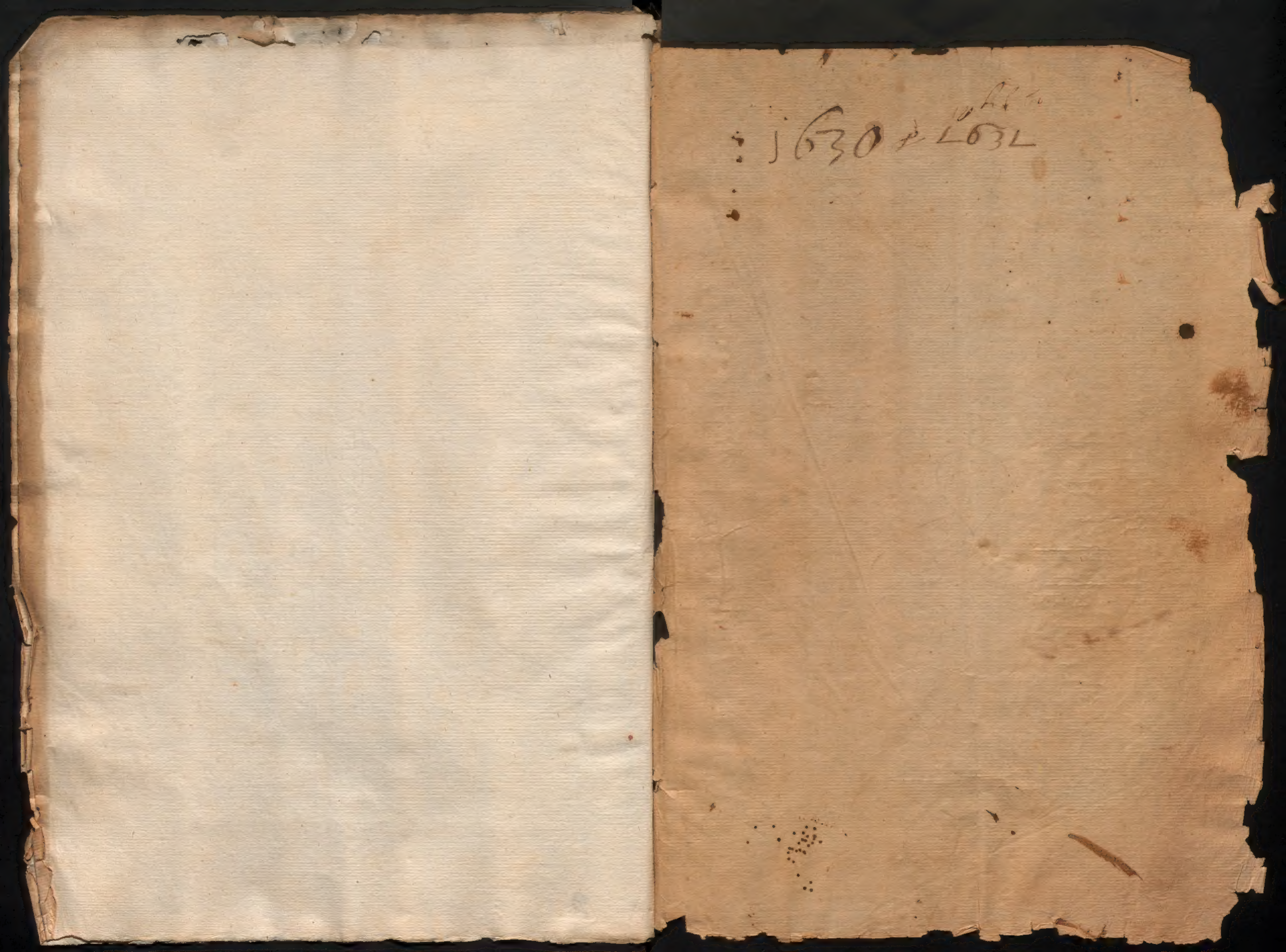

1630 a 1632

Incipiunt Capitula Generalia May̆. 1630.

Die Sabbati. 4. Mensis May̆. 1630.

Auxilio Santissime Trinitatis inuocato, Missa de Spiritu S.to per Magistrum Ceremoniarum huius S.te eccl.e cathedralis Barc.e celebrata, et per Presidem oratione deuota Diui Augustini dicta, que incipit Adsumus dne. &. et per scribam Capituli constitutionibus clara, intelligibilique voce lectis. Adfuerunt presentes Admodum Ill.is Dnus. D. Raymundus de Senmanat Vicarius Gene.lis et off.lis in spiritualibus et temporalibus pro admodum Ill.mo et R.mo D. D. Joanni Sentis Epo. Barc.e Presides.

Et Admodum Ill.is Dnus Mathias Amell Canonicus.
Josephus Clarasuals Archidiaconus.
Joannes Roger Cano.
Ludouicus Scarrer et Sarzol. Cano.
D. Joachimus Carbo[n]ell, Cano.
Michael Saleta et Serra Cano.
D. Hiacintus Descallar Cano.
Mauricius Dalmau Cano.
Josephus Ramona, Cano.
Joanes Babtista Vila Coadjutor Michaelis Joanis Boldo.
Hieronimus Pobbla Cano.
Geruasius Granell Coadjutor Sebastiani Saleta.
Franciscus Paga Cano.
Michael Amell Cano.
Joannes Garcia Cano.
Ludouicus Caçador Cano.
D. Galcerandus de Senmanat Cano.
Petrus Falquer Archidiaconus.
Jacobus Conts Archidiaconus, et Secretarius.

Et adiuto Dno. Presidente fuit propositum. que juraren los

faltauan per ços offiçis a fixar, y sols ce troba lo secretari, y Protector de la bossa comuna de los quals dos offiçis presti juramen Jo Graus dit Jaume Corts, y encontinent ce destribuiren los Rams de flos y ce dona fi al primer capitol de Maig. 1630.

Die Veneris 10 Mensis Maii 1630

Fuit propositum adito Dno. Presidente et fuerunt presentes

Claraquallt	Saleta, y Serra.
Amell.	Pobbla.
Baldo.	Granell.
Scarrer.	Miquel Amell
D. Galceran	Dalmau.
Paga	Ramona.
Caçador	Carbonell
Garcia	Corts.
Falguer	

que doné aciento al sexina mayor de la Diputacio

Que ates auia de entrar en dit capitol lo Sexina Major de la Diputacio y General de Cattaluña ab dos pe... nis officials honrats de dit General pera presentar una escriptura de part del Consistori que lloch cels auia de donar per cer dit sexina major Ciutada honrrat fonch determinat que cels donas aciento en lo, esto, y banch que esta enfront, entre dos Srs. Canogues —

Y lo dit sexina major apres de auer presentada dita scriptura la qual contenia que no pogues presentar, y obtenir ningun foraster de fora Cattaluña beneffici ni prebenda alguna en ella, y fonch resolt que tenen per presentada dita scriptura, y promptes per obseruar las constitucions —

fonch presentada una llantia de plata p. los marmesos de Magdalena Rossell

fonch presentada una llantia gran rodona per los marmesos de Magdalena Rossella pera que fos posada ala capella de Sta Eulalia, y per la fundacio, y cantitat del oli pera cremar dita llantia, juntament ab la fundacio de una missa sa manera Comissio als Srs. Canogs Baldo, y Saleta y Serra —

A d. Joachim Carbonell que baja a Girona per rebre infor matio del negoci de S. Feliu

Comissaris de Roma

Per una carta rebuda dels Canogs y Capitol de Girona dels 26. de Abril. 1630. fonch resolt que los Comissaris y secretari respon guessen lo que conuenia sobre anomenats dos ... dita Comissio

y per los negoçis de Roma los Srs. Canoge Mathias Amell, y Ramona —

que pague al Sr. Farrer del Pi

Sobre las diferencias del Dr. Farrer beneficiat del Pi acerca de lo que demanaua als Srs. Canogues Saleta y Serra, y Dalmau fou resolt que entre los dos igualment se pagas, y ...li dos satisfacio —

Die lune 13. Maii 1630

Ab ipso D. Presidente fuit propositum et fuerunt presentes —

Claraquallt	Granell.
Garcia.	Carbonell.
Mathias Amell.	D. Garceran.
Roger.	Vila.
Ramona.	Pobbla.
Dalmau.	Saleta y Serra.
Miquel Amell.	Paga.
Scarrer	Corts.
Falguer	

Ques fasa manament al Sr. Canoge Saleta y Serra protector de la Capella de Sta Eulalia que pague a Jaume Calla argenter sent y diuuit lliures p. una llantia que deixa Magdalena Rossell a dita Capella —

Comissaris per lo cmerç de cert liure de la bossa comuna sobre unas casas a la libreria, Mathias Amell, y lo Protector, Corts —

Die Mercurii 15. Maii 1630

Adfuerunt presentes D. Raymundus de Senmanat Vicarius, et Presens fuerunt ad proposita sequentia negotia.

Mathias Amell.	Granell.
Claraquallt.	Miquel Amell.
Falguer.	Dalmau.
Garcia.	Paga.
Roger.	Pobbla.
Ramona.	Carbonell.
	D. Galceran de Senmanat

Saleta y Serra. Scarrer.
Corts.

Que la Soleta de plujo que's tenen per ara ates que
S'a plogut sufficient ment.

Ates lo que contenen las dos cartas de Roma del
Degá Rosso, y del dor. Esbert Agent nostre dels
6. de Abril. 1630. que's responque a dits caps Canonges
Al ... de la ... que nos prengue

Die Veneris. 17. Mensis Maij. 1630

Fuit propositum, a dicto D. Presidente.

Clarsaals. D. Galceran.
Amel. Dalmau.
Scarrer. Miquel Amell.
Boldo. Ramona.
Saleta y Serra. Carbonell.
Pobbla. Garcia.
Granell. Falguer.
Paga. Roger.
Corts.

Al Sor. Bisbe ... lo que a representat lo sor. Viari que lo sor. Cardenal Pamfilio volia venir lo dia de Pas... quos pero que traetien los comissaris los llocs que se li podrian donar aguesde sa Illma. y que's convide de part del Capitol Comissaris. Corts, Saleta.

Un memorial de Comptes atrassats que s'a presentat a instancia dels sagristans menors se a cometut als Canonges; ~~Boldo, Carbonell.~~ Ramo, los sagristans majors Roger, y Saleta, per que ... ... y difinesen los comptes —

Per lo negoci proposat lo sor. Canonge Carbonell de establi... ment de una pessa de terra en los llocs dit ... ... na ... cometes a Carbonell —

del negoci del Prior de Parnaso se cometes al ~~Canonge~~ Boldo, Carbonell Ramona —

Demanat lo Sor. Canonge Boldo ser servit dar llicencia a son Coadjutor Vila pogues residir y anar conjuntament ab son principal se cometes a Amell, y Ramona

Die martis 21 maij 1630.

Sontmenat, Ramon
Clorasualls, Sontmenat,
Falguer, Miquell Amell,
Garsia, Vila,
Amell, Granell,
Scarrer, Paga,
Saleta y serra, Pabla,
Descallolar Dalmau.

Lo vicari proposa que lo sor. Bisbe volia tenir sinodo y que se anomenase dos sors. Canonges per assistir a ell y foran anomenats los sors. Canonges Scarrer y Saleta y Serra.

Die mercurij 22 maij 1630.

Sontmenat, Clorasuals,
Falguer, Scarrer,
Garsia, Saleta,
Amell, Paga,
Miquell Amell, Pabla,
Granell, Vila,
Carbonell, Dalmau.
Sontmenat,

Que los sors. Canonges Carbonell y Dalmau vajan a fer gracias a ... gran per la sentencia que es avida en favor de la Bassa comuna contra de don Fr.co ...

A la carta del sor. Arcabisbe que se li responga y que se ~~anome~~ ~~nar~~ tingá dos capitols ... ... de Corpus per assentar lo negoci de la quarta.

que desastre se vaga [illegible] seguiment per la guerra y pus continuo [illegible] per vostra Mag. y perço los Srs. Canonges Saleta y Paga [illegible] fossen a parlar al Sor. virey consellers y deputats.

que lo Sor. Don Joachim y [illegible] vaja a adonats Sor. al Sor. Regent [illegible] que passa [illegible] estout sa mesos [illegible].

Die Jovis 24. Maij. 1630.

fuit propositum à dicto Presidente.

Clarapualls,	Miquel Saleta,
Amell,	Granell,
D. Galcerán,	Miquel Amell,
Pobbla,	[illegible],
Paga	Ramona,
Vila	Carbonell
Falguer	Dalmau
[illegible]	Cort.

que en la [illegible] del Sr. [illegible] [illegible] [illegible] anomenats Clarapualls, [illegible], Jeaurer.

que al [illegible] desta [illegible] [illegible] [illegible] lo [illegible].

que al [illegible] St. [illegible] Sr. sia anomenat conductor de la present Iglesia.

[illegible] negoci que apres [illegible] lo Sor. Canonge Amell de una peça [illegible] sobre la carnisaria de [illegible] [illegible] dit Sor. Amell [illegible] y [illegible] subsidis.

en lo dels [illegible] de [illegible] [illegible] [illegible] que [illegible] per absoltas [illegible] dit [illegible] de dita capella, o, obtinguda licencia [illegible].

en lo de la [illegible] que [illegible] [illegible] [illegible] la missa [illegible].

[illegible] que y [illegible] al Sr. S [illegible] [illegible] atorcas [illegible] 3. [illegible].

Die 27. Maij. 1630.

A dicto Presidente fuit propositum.

Clarapualls.	Granell.
Garcia.	Vila.
Rog[illegible].	Paga.
Caçador.	Ramona.
Carbonell.	Pobbla.
Dalmau	Amell.
Miquel Amell.	Falguer
Jeaurer	[illegible]

[illegible] [illegible] sindichs de la Ciutat per part dels Srs. Consellers la Proffessó [illegible] [illegible] [illegible] que [illegible].

lo vicari ha proposat en [illegible] demanat lo sindich de la ciutat que lo Sor. Bisbe [illegible] dit que lo archabisbe de [illegible] [illegible] demanat que la Reyna de ungria [illegible] que la proffessó del corpus passas per sa casa, y lo capitol ha resolt que los Srs. [illegible] ab companya dels Srs. Canonges Boldo y Amell vajen [illegible] Bisbe y consellers [illegible] [illegible] y que de [illegible] capitol y [illegible] [illegible] [illegible].

Die. 28. Maij. 1630.

A dicto Presidente fuit propositum

Clarapualls	[illegible]
[illegible]	Ramona.
Garcia	Jeaurer.

Die lune 10. Maij 1630

fuit propositum ad[illegible]

[illegible]	Carmell
[illegible]	Pobbla
Caçador	Saleta y [illegible]
Miquel	[illegible]
Ramona	[illegible]
Paga	Roger
[illegible]	[illegible]
[illegible]mell	[illegible]

Que [illegible] possessio a mº Joseph Dot del beneffici de [illegible]

[illegible]

Die Jovis 12. Junij 1630.

Folquer, Sant menat vicarius.

Folquer,	Soldo,
Garsia,	Icosas,
A[illegible],	Saleta,
Caçador,	Corbonell,
Ramon,	Ame[illegible],
Paga,	Pabla,
Sant menat	Dalmau,
Gronell,	Roger.

Que lo que han demanat [illegible] cor de deu y de corro fuese scrit al dega de valens que veya las pretensions que tene y que de tot auiso.

Que la troneta petita nos puga denar auim [illegible] predicador sino al de la cor[illegible] en ninguna manera y que atto vaiga per costitusio.

Que los ardiaues sien comisaris per veurer si [illegible] los diners [illegible] antes de pujar los actes al ar[illegible].

Que sian comisaris per [illegible] dor y lector los sors canonges Cor[illegible] y don golterou Sanmenat.

Que los reformadors sian comisaris per veurer si es inconuenient lo [illegible] lo pendre la palma lo [illegible] escolanets.

Die Veneris 14. Junij 1630.

Sentmanat [illegible]

[illegible]	[illegible]mell
[illegible]	[illegible]
[illegible]	[illegible]
Caçador	[illegible]
Ramon	[illegible]
[illegible]	[illegible]
[illegible]	

En lo negoci del que deuen ala quarta [illegible] [illegible] per dita [illegible] [illegible]

Regnaruz atorgaty

Die lune 17. Junij 1630

Sentmanat [illegible]

[illegible]	[illegible]
[illegible]	[illegible]
[illegible]	[illegible]mell
[illegible]	[illegible]
Paga	[illegible]
[illegible]	[illegible]
[illegible]	[illegible]

[illegible] al [illegible] [illegible] de [illegible] [illegible]

Que [illegible] comissio per [illegible] [illegible]

Die [illegible] 19 Junij 1630

Sentmanat [illegible]

Claraquallt
Garcia
Anell
Caçador
Carbonell
Dalmau
Miquel [illegible]
Pago
Folquer
Ramona
Granell
Pobbla
Roger
[illegible]
[illegible]
[illegible]
[illegible]
Cort

Enlo [illegible] [illegible] en capitol que [illegible] consessi [illegible] perque [illegible] ~~que [illegible] no cogitie~~ [illegible] ~~justicia~~

En lo cap de reforma del cor que se [illegible] altras [illegible] y [illegible] que [illegible] del cor y quant [illegible] ~~[illegible]~~ ~~[illegible] del [illegible] dels dig [illegible]~~ ~~del cetero [illegible]~~ [illegible] ~~de [illegible] del [illegible]~~

Enlo cap de la [illegible] de [illegible] sentits [illegible] que [illegible] 400 [illegible]

Enlo cap de la [illegible] [illegible] Roger [illegible]

[illegible] del [illegible] que de cetero no [illegible] donar [illegible]

~~Enlo cap [illegible]~~ [illegible]

7

Die Veneris 21 Junij 1630

Sentmanat [illegible]

Claraquall
Folquer
Garcia
Dalmau
Caçador
Salamagrera
Carbonell
[illegible] alcesan
Anell
Ramon
Pago
Pobla
Miquel Anell
Roger
[illegible]
[illegible]
Cort

que per lo [illegible] capitol de Reforma [illegible] [illegible] als 20 [illegible] per [illegible] la [illegible] [illegible] [illegible] [illegible] Capitols [illegible] [illegible] [illegible]

Die ~~Lune~~ Mercurij 26 Junij 1630

Sentmanat [illegible]

Folquer
Garcia
Caçador
Carbonell
Dalmau
Granell
Pobbla
Pagès
Roger
Miquel Anell
Salamagrera
[illegible]
[illegible]
Anell
Cort

~~[illegible]~~ que sia donat [illegible] [illegible] [illegible] [illegible] [illegible] [illegible] — Solutis [illegible] —
[illegible]
[illegible] del temps de [illegible] [illegible] [illegible]

... fue comissio als Arxiu... v besin al Arxiu y ... delaio ... presentar lo ... ... de ...

Die [illegible] xxij 2ᵒ Junij 1630 —

— Senturmanat vicarius —

Çaragoçalls	Pobla
Garcia	Miquel Simell
Anell	Caçador
Roger	Olzarrer
Ramona	D. Galceran
Dalmau	Poblet
[illegible]	[illegible]
[illegible]	Cre[illegible]
Carbonell	[illegible]
Soga	

loque ce ha proposat per los doctors de la Iglesia quant se fa exercici alguna sepultura de doctor que en la sepultura del dit ... ... [illegible]

lo bas que demana mn Joan Ribera aguaciador y Franc. Arrexar ... que ... devant la capella de St. Thomas en la ... que ... gracia ... que ... de persona que ... [illegible]

Die lune 1ᵒ Julij 1630 —

— Senturmanat vicarius —

Çaragoçalls	Granell
[illegible]	Pobla
Anell	Poga
Roger	Galceran y Serra
D. Galceran	Caçador
Garcia	Olzarrer
Dalmau	Poblet
Carbonell	Miquel Simell
	[illegible]

Dr Pere ... del ... del S.r Joan Soll ... de la seu de Urgell ... supplicat ... lo capitol ... ... del foras del ... canonge ... gracia y ... que ... entirre en dit bas ... sepultura ... canonges portants ... ... canonges ... oficis ... de la ... [illegible]

... Sullas del Sr Francesc ... Canonicat ... que obte ... Margarit ... Falguera ... canonge ... del ... que ... dit ... capitol ...

que tolora —

que per ... ... offici que obtenia mn. Pere ... ... dita ... —

Die ... die 1ᵒ Julij 1630 —

— Senturmanat vicarius —

Çaragoçalls	Granella
[illegible]	Dr. Jacinto de Gallar
Roger	Pobla
Caçador	Poga
Garcia	Galceran y Serra
D. Galceran	Olzarrer
Carbonell	Poblet
Dalmau	
Miquel [illegible]	[illegible]

que la missa del ... del S. canonge ...

que lo [illegible] es doble major de [illegible]
que diga en lo capitol del capitol.
y que las [illegible] que dexa se digan
[illegible] missas [illegible]
[illegible] encomanant
[illegible] als [illegible] com als
[illegible]

que lo Benefici 3. de st. Miquel per mort del
q.m mn Hieronim Caballer se dona y pren de mn Roger
[illegible] dit Benefici [illegible]
[illegible] que
[illegible]

Die Mercurij 3. julij 1630

[illegible] Vicaris

Taraguall
Olaguer
Garcia
Anell
Acador
D. Caluexan
Dalmau
Pobla
Granell

Cots
Miquel Anell
Roger
Carbonell
Juarez
Saleta y Serra
[illegible]
[illegible]

[illegible] del [illegible] del [illegible] que [illegible] Taraguall, [illegible] Olguer que [illegible] be despatxat [illegible] que [illegible] procurador [illegible]

que se entiende [illegible]

[illegible] lo Benefici primer [illegible] salvador [illegible] en sta. Maria de la Mar per mort del q.m mn Pla nellas.

en lo negoci [illegible] que los [illegible]

Die Veneris 5. Julij 1630
Semanar Vicaris

Taraguall
Olguer
Garcia
Roger
Anell
Carbonell
Ramono
Dalmau
Acador

Pobla
Granell
D. Caluexan
Pagos
Miquel Anell
Saleta y Serra
[illegible]
[illegible]
Cots

[illegible] salvador [illegible]
que [illegible] salvador
fundat en la [illegible] de sta. Maria de la Mar per
mort del q.m Pere Planella.

[illegible] de la [illegible]

Die Sabbati 6. Julij 1630
Semanar Vicaris

Taraguall
Oguer
Garcia
Anell
Roger
Acador

Pobla
Carbonell
Ramono
Granell
Miquel Anell
[illegible]

Dalmau	Paga
D. Galcerán	Brian [illegible]
[illegible]	Ortt

En la proposició [illegible] ancara Dr. Rau[illegible] [illegible] adreçan [illegible] [illegible] ab lot poder [illegible] [illegible] [illegible] la prig [illegible]

[illegible] [illegible] Hieronim Roig de la [illegible] [illegible] pagant per [illegible] [illegible] [illegible] [illegible]

que [illegible] ab [illegible] rebuda del [illegible] [illegible] ordinari y que [illegible] [illegible] [illegible] [illegible] [illegible]

que lo [illegible] al [illegible] [illegible] notificant [illegible] dit [illegible]

que [illegible] [illegible] posgan al General del [illegible] de la Merce [illegible] del Provincial [illegible]

Die lune 8. Juli[illegible]

[illegible] Convocat Ordinari

Roig sagrista	Tauarner
Claraguallt	[illegible]ranell
[illegible]	Paga
Garcia	Miquel Anell
Anell	Saleta y Serra
Carbonell	Dalmau
Caçador	Esquarrer
Ramona	Toldo
Pobblo	Ortt
D. Galceran	

[illegible] dona [illegible] al Beneffici de S. Miquel [illegible] [illegible] de lamar al [illegible] [illegible] [illegible] capitol de diners. [illegible]

Die Jouis 11. July 1630.

Convocat Ordinari

Roig sagrista	Carbonell
Claraguallt	Miquel Anell
Folquer	D. Galceran
Roger	Tauarner
Dalmau	Pobblo
Caçador	Ramona
[illegible]ranell	Esquarrer
Anell	Toldo
Garcia	Ortt
Saleta y Serra	Paga

que se guarde de [illegible] lo que esta apuntat ab lo paper dat per los [illegible] y Sr. Canonge Anell [illegible] [illegible] [illegible] constitució [illegible]

Die Veneris 12. July 1630.

Convocat Ordinari

Sagrista Roig	Dalmau
Claraguallt	Caçador
Folquer	Miquel Anell
Anell	Paga
Roger	Esquarrer
Carbonell	Toldo
Pobblo	Garcia
D. Galceran	Saleta y Serra
Tauarner	Ortt
[illegible]ranell	
Ramona	

que guarden los caps [illegible] en altre paper [illegible] [illegible] de [illegible] y [illegible] [illegible] constitució.

[illegible] [illegible] y Canonge Anell [illegible] per [illegible] que [illegible] [illegible] [illegible] ab la [illegible] de [illegible] lo [illegible]

Die Lune 15. July 1630.

Jentmanat Sicardis —

Roig	Pobblo
Caragualls	Fanarri
Olzner	Franell
[illegible]	Ramona
[illegible]	Regallar
Çacador	Dalmau
Carbonell	Paga
Roger	Galceran y Guerra
Miquel Fuell	[illegible]
D. Galceran	Orts
[illegible]	

que fase comissio que vega [illegible] mals [illegible] les administracions della y que lo diners [illegible] per y mesura [illegible] per llevar [illegible] mals que lo millor [illegible]. Als oidores [illegible] comissaris

[illegible] sobre la universitat de Çaragoça [illegible] de 1588 [illegible] que vega [illegible] la [illegible] que [illegible] Aguilar que [illegible] [illegible]

[illegible] Magdalena [illegible] [illegible] 1588 [illegible]

que [illegible] 100. missas [illegible] [illegible] y nos [illegible]

[illegible] rebudes [illegible] per dit [illegible] 1588 [illegible]

Die Mercurij 17. July 1630

— Jentmanat Sicardis —

Roig	Fanarri
Caragualls	Roger
Olzner	Miquel [illegible]
Fuell	Regallar
Carbonell	Dalmau
D. Galceran	Galceran y Guerra
Çacador	[illegible]
Ramona	Paga
Miquel Fuell	Boldo
Pobbla	Sartio
Franell	Orts

que [illegible] [illegible] ajun [illegible] que demana [illegible] de [illegible] [illegible]

que fase comissio a que vega [illegible] administracions [illegible] que [illegible] que vega [illegible] que [illegible]. [illegible] o beian

que fase comissio per [illegible] della quarta [illegible]

Galceran y Guerra, y D. Galceran [illegible] [illegible]

Die veneris 19 Julii 1630 -

[illegible]

Roig	Granell
Carrasquer	Tauarner
Folquer	Ramona
[illegible]	[illegible]
Cardona	Pago
d. Galceran	Regaillar
Caçador	Jaleto y Serra
Poblet	Esquarrer
[illegible]	Roldo
Palmer	Garcia
Miquel Anell	Coxy

[illegible] Chanitats [illegible] de la vila [illegible]

Del negoci de [illegible]

Christofol [illegible]

tonos al [illegible]

persona del [illegible] Roger [illegible]

[illegible]

Die 24 Julii mercurii 1630 -

Anenat [illegible]

Roig	d. Galceran
Carrasquer	Caçador
Folquer	[illegible]
Garcia	Roger
Palmer	[illegible]
Anell	[illegible]
Carbonell	[illegible]

Miquel [illegible]	Jaleto y Serra
Pago	Esquarrer
Ramona	Coxy

Determinaren que se [illegible] en [illegible] present [illegible] que [illegible] pesades [illegible] del [illegible]

Elegiren per [illegible] Anell, y Roger -

que [illegible] de la [illegible]

canonical, [illegible]

[illegible]

Die lunae 29 July 1630 -

[illegible] manat

Carrasquer	Miquel Anell
Folquer	Pago
Anell	Roger
d. Galceran	Jaleto y Serra
Carbonell	Esquarrer
Palmer	Garcia
Miquel [illegible]	Ramona
Tauarner	Coxy
Granell	

[illegible] que sia feta embaxada [illegible] la benvinguda [illegible] Canonge [illegible] Carbonell y d. Galceran.

[illegible] de Cardona lo Ardiaca Carrasquer [illegible] Folquer Jaleto, y Miquel Anell

als obres y habitacions que se fan en lo supplica
dels dentro de S.ta Eulalia prevenir de dessignar
creyent los preveres beneficiats de dita capella. y lo
de que demanen mossen Joan Pujols en la capella
de St Bernat y S.t Jaume —

A d. Galceran, y altres habitacions que besan
[illegible] demana lo protector de la [illegible]
del Roger al centre de cercar. conclusio.
per pagar [illegible] [illegible] rebaixa offerint
[illegible] —

Dies Jouis 2. Augusti 1630.
— S.t manat breviter —

Roig	Miquel Anell
Caxanells	Poblla
Olguer	Esquerrer
Roger	Lavià
Cardona	d. Galceran S.t manat
Desgallar	Pagó
Fanarner	Coix
Galeto, y Serra	
Ceador	

en lo que ha representat los señores d. Cardonell acerca
del [illegible] de la casa de Santacilia de Girona
[illegible] hace lo que aprobat dit señor [illegible]
done rabo als [illegible] [illegible] —
sens [illegible] lo cap. conclusio que [illegible] amonge.
Desgallar, agrada[illegible] als [illegible] per la contraria
de St Magdalena, al protector de la capella
del Roger [illegible] conserva [illegible] que [illegible]
[illegible] per rogarlo dit [illegible] dels altres —

andy [illegible] embaxada al S.r Bisbe dant li raho
[illegible] Ex.a del negoci del Peguim contra
ols [illegible] son los Consellers de no donar
lloc ans [illegible] entrar [illegible] dit Peguim —
y que [illegible] Consistori [illegible] dita embaixada
[illegible] entre [illegible] Capitol pena [illegible]

— — —

Dictis die 2. Augusti 1630 —
— S.t manat breviter —

Roig	Pago
Caxanells	Granell
Olguer	Fanarner
Anell	Miquel Anell
Roger	Galeto y Serra
Ceador	Esquarrer
Cardonell	Lavià
d. Galceran	Poblla
Dalmau	Ministrilla
Desgallar	Bolbo
	[illegible]

que [illegible] lo consistori [illegible] quatre canonges per
que tinguin [illegible] per tot [illegible]
aparega a dit senyor Bisbe
y ad [illegible] en lo negoci de la ciutat
acerca de lo que [illegible] entrar
[illegible] estat [illegible] de dit [illegible]
[illegible] [illegible] que [illegible] entre
dit Ex.mo supplicantlo ab la major
[illegible] [illegible] la major con-
[illegible] los canonges Granell, [illegible]
[illegible] Anell — — —

~~Perque fos embaxada que per dits srs. i se fessen diligencias resolueren dits srs. que los dits srs. ... una embaxada als consellers ... ahont los ... xebe informat...~~

... anonges, arbruell, i Ramon vajan als consellers ab embaxada ... per que en lo portal no dexen entrar ... quarteras de blat per servey de la Almoyna —

Com tant supplicat i capitol per part de la ciutat ... los dits ... de la ciutat ab embaxada ... que ... lo embaxada que per part de dit capitol ... dits srs. canonges ... dits srs. consellers ... portal de St. Antoni ... los dits 40 quarteras que suplicauen ... fossen ab lo de ... present ... per lo estat present ...

Perque dita embaxada se resolgue que se ... ab ... per consequent y que totas ditas diligencias ... dits srs. ... resolucio ... conveniencia per lo estat ecclesiastic ...

14

Die lune 5. Augusti 1630
Ill. mos. Canonges ...

Roig	Carbonell
Pasqualls	Dalmau
Folquer	Poblet
Roger	Sagas
Calders	... 38 ...
Miquel Anell	Soldo
D. Gabriel	...
Jaunmer	Cort
Granell	Anell.
Ginovart	Degollar

Com lo que ... del sr. ... Folquer ... passat de la ciutat per lo ... primer ... —

Del ... de ... Christofol que ... a ... procurador de la ... de ... que ... dits ... per ... de ... que ... se ... que ... satisfactio —

... de ... de las cassas ... per ... procurador ... per ... present ...

les compres de aquexo [illegible] fals. Ar-
chives [illegible] han [illegible]

[illegible] Miquel que [illegible] una nota del llanador de dita [illegible] pera
que se [illegible] sobre, y que [illegible]
[illegible]

Die veneris 9. Augusti 1630 -
St. Mamat [illegible]

Roig	Miquel Amell
Saragualls	Fanariner
[illegible]	Ramon
Amell	Sagualla
D. Galceran	Casa
Roger	Dalmau
[illegible]	Soblo
Caletorgerra	Esquarter
[illegible]	Garcia
Granell	[illegible]

Ha demanat y prorrogat [illegible] Carbonell
que [illegible] demana [illegible]
penna del altar de la capella de [illegible]
[illegible] en las claustres [illegible]
[illegible] Carbonell y Poblo [illegible]

En los negocis del [illegible] al dit Canonge
Mat [illegible] Amell y Ramon se [illegible] y [illegible]
[illegible] dita y que [illegible]
[illegible] se ajunte [illegible] y que dits [illegible]
[illegible]
[illegible]

15

que [illegible] al Canonge D. Galceran de St.
Mamat [illegible] que estan en
la [illegible] capella de [illegible]
[illegible] a Joan [illegible] pintor [illegible]
[illegible] pintar del retaulo de la capella
de [illegible] del [illegible]
[illegible]

Die 12. Augusti 1630. lune.
[illegible] St. Mamat

Roig	Ramon
Saragualls	[illegible]
[illegible]	Miquel Amell
Amell	Dalmau
[illegible]	Caletorgerra
Casa	Esquarter
Sagualla	Poblo
Roger	Garcia
Fanariner	[illegible]
Poblo	

[illegible]
[illegible] del Perdo, St. [illegible]
[illegible]
[illegible]
[illegible]

[illegible]
[illegible]

[illegible] del [illegible]
[illegible] als 17. del [illegible]
[illegible]

[illegible]
[illegible]

Die Martij 13. Augusti 1630

S.t Manat ... [illegible]

Roig | Miquel Fuell
[illegible] | Ramon
Caravallo | Puell
[illegible] | Calbo y Serra
Pons | Esquarrer
[illegible] | Poble
[illegible] | [illegible]
Ciurader | Poblo
[illegible] | [illegible]
Pago |
Samarrer |
Granell |

[illegible] ... los Moros del ... [illegible] ... del bens pastar ... [illegible]

[illegible] ... que al ... [illegible] ... de Sant ... [illegible]

[illegible]

Die 14. Mensis Augusti 1630.

Ciurani S.t Manat

Roig | Roger
Caravallo | [illegible]
[illegible] | Ciurader
Fuell. | J. Galceran

Poblo | Miquel Fuell
Granell | Calbo y Serra
Samarrer | Esquarrer
Esquarrer | [illegible]
Pago | Poblo
Parcio | Roig

Fonch ... de Roma del Seyo ... [illegible] ... Pau del ... [illegible] ... Rotular ... [illegible] ... de Terra ... [illegible]

Determina ... [illegible] ... avant ... [illegible] ... enmanen altres en ... [illegible] ... Galceran.

[illegible] ... altres ... consellers y ... [illegible] ... que ... Ciurader y Pago.

[illegible]

[illegible] que [illegible] orde [illegible]
[illegible]

[illegible] Major
[illegible]

[illegible] 17 [illegible]

[illegible]

[illegible] de Francesch [illegible]
[illegible] Potosí

de la quartera

[illegible]

Die Martis 20 Augusti 1630

Sr Manat Briaxiu

Roig [illegible]
Caxapeall [illegible]
[illegible]
Roger

[illegible] del Patrimoni [illegible]

[illegible]

Die Veneris 23 Augusti

[illegible] Briaxiu

[illegible]

Die Lune 25 Augusti [illegible]

Sr Manat Briaxiu

Roig [illegible]
Caxapeall [illegible]
Roger

[illegible]

Die veneris 30. Agusti 1630.

Sts. Manat Ciaris —

Roig. — D. Galceran.
Pasqualis. — Jauarner.
Folquer. — Vila.
Arnell. — Miquel Arnell.
Roger. — Carbonell.
Ramon. — Sobblo.
Palmarola. — Soleto y Serra.
Paga. — Esquarrer.
Granell. — Sixt.

Supplica mr. Ange que atès la enfermedad que ha sobrevingut a son fill ... Rossello ...

que servis dit Rossello —

que passa dilluns primer vinent los consellers ...

delaquarto ... comissaio per la ... de

la pabordia de Narç en St. Andreu de

Palomar

que ala ciutat baje lo sindich ... que ... per solicitar lo ... del portar lo Rotolo

Die sabbati 31. Agusti 1630 —

Sts. Manat Ciaris —

Roig. — D. Galceran Sts. Manat
Pasqualis. — Paga.
Folquer. — Jauarner.
Rolio. — Granell.
Roger. — Soleto y Serra.
Carbonell. — Garcia.
Caçador. — Sixt.

Porta en baxada ... Pellicer ... per part dela Ciutat ... per resposta de la que ... que ... baxada ab ... que ... Capitol ... possible ——

Die ... mensis ...

Roig.
Folquer.
Arnell.
Palmarola.
Granell.
Paga.
Jauarner.
Sobblo.
Soleto y Serra.
Sixt.

... Joan ... per ...

[illegible] ressolt [illegible]

[illegible]

[illegible] fossen [illegible]

[illegible]

[illegible]

[illegible] Mathias [illegible]

[illegible]

[illegible]

[illegible]

[illegible] en [illegible]

en execucio [illegible]

[illegible]

[illegible]

[illegible] 1630

[illegible]

Roig [illegible]

[illegible]

[illegible] Viquet [illegible]

[illegible] Casa

Ancell [illegible]

Cicador [illegible]

Ramon [illegible] Garcia

[illegible]

[illegible] Galceran [illegible]

Roger

[illegible] part de la [illegible]

[illegible]

[illegible]

[illegible] Castello

que [illegible] aqui [illegible]

[illegible]

[illegible]

[illegible]

[illegible]

[illegible]

foren [illegible]

[illegible]

[illegible]

que [illegible]

[illegible]

[illegible] Galceran

[illegible]

[illegible] llamat

que [illegible]

de [illegible]

[illegible]

[illegible]

[illegible] 1630

[illegible]

Roig — Casa

[illegible] — Galceran

[illegible] — [illegible]

Ancell — [illegible]

Roig — [illegible]

Cicador — Viquet [illegible]

Ramon — [illegible]

Garcia

[illegible] als officis de la Consa [illegible]
no tinga segueix [illegible] de temps [illegible] en la
forma que [illegible] ha [illegible] —
que en lo [illegible] de [illegible] dels jurats [illegible]
[illegible]
[illegible] eleccio [illegible]
[illegible] contra [illegible]
[illegible] del dit offici [illegible]
[illegible] nomenat [illegible]
firmar [illegible] — y que al [illegible]
[illegible] Amell, [illegible] Ramon [illegible] fa [illegible]
[illegible] cercar [illegible] nomenar [illegible]
[illegible]
[illegible] Gramanet [illegible]
[illegible] fassen registro [illegible]
que se [illegible] —
[illegible] del Prior de Saragossa [illegible]
[illegible] —
[illegible]
[illegible] nomenada [illegible]
[illegible] sex [illegible] passat
[illegible] —

Die lune [illegible] setembris 1630
St. Manat [illegible]

Roig	[illegible]
[illegible]	[illegible]
[illegible]	Cabolet
Amell	[illegible]

Fanoringa	Roig
Miguel Amell	Ramon
Pagas	[illegible]
Esquarrer	Cortz.
Dalmau	[illegible] Galceran Gramanet
Bot	

Lector p. [illegible] 1630

[illegible] fet nominacio de lector per [illegible] de [illegible] del dit Consell [illegible] [illegible] Carrolleda

Mestre de Cerimonies 1630

[illegible] fet nominacio p. mestre de cerimonies [illegible] de la present [illegible] del [illegible] del dit [illegible] Daniel [illegible] del dit Antoni [illegible]
que [illegible] dels jurats [illegible]
que [illegible] se [illegible]
[illegible] Amell [illegible]
Ramon [illegible] diligencies [illegible]
[illegible]
[illegible]
[illegible]

Die veneris 13 setembris 1630
[illegible]

[illegible]	Ramon
[illegible]	Miguel Amell
Amell	[illegible]
[illegible]	[illegible]
	[illegible]

Dalmau — [illegible]
Pago — Navarro
Roger — [illegible]
Garriu — [illegible]

— [illegible] la [illegible] que [illegible] lo [illegible]
[illegible] que

— [illegible] del [illegible] de [illegible] 7. Janu[illegible]
[illegible] de [illegible] prengueren

— [illegible] Rotulo [illegible] que [illegible]
comissaris [illegible] ab los [illegible]
los comissaris de la ciutat [illegible]
la Resolutio [illegible]
dit Rotulo

— [illegible]
[illegible]
[illegible]

2 Dié Veneris 13. Febrer 1630

[illegible] Vicaris

Roig — Rodo
Carraquallo — Puell
Taquer — Navarro
Roger — [illegible]
Riboto — Pago
Miquel Puell — Garriu
[illegible] — Costa

— que [illegible] del Rotulo [illegible]
[illegible] y no [illegible]
ab que los comissaris de la ciutat [illegible]
[illegible]

[illegible] 16. [illegible] 1630.

[illegible] Vicaris

Roig — [illegible]
[illegible] — [illegible]
[illegible] — [illegible]
[illegible] — [illegible]
[illegible] — Rodo
[illegible] — [illegible]
Dalmau
[illegible]

Pago

[illegible] del [illegible]
que [illegible] que [illegible]
[illegible]
[illegible]
[illegible]
[illegible] de la [illegible] per
[illegible] 20. de [illegible]
[illegible] dit dia
que [illegible] als 18. del corrent que [illegible]
[illegible] las campanas al [illegible] de [illegible] ab lo
[illegible]
[illegible] al orgue [illegible]
[illegible]
[illegible]
[illegible] Rodo [illegible]
y Galceran.
[illegible]
[illegible]
[illegible]

que [illegible] [illegible] [illegible] [illegible]
[illegible] per [illegible] [illegible] [illegible]
[illegible] [illegible]

2

Die [illegible] 19 setembris 1650.

St. Monat vicari

Roig	Miquel Anell
Saragualls	Pobble
Folquer	Paga
Anell	Esquerrer
Carbonell	Pinto
Caçador	Garcia
Dalmau	Roger
Ramon	[illegible]
Gerrnell	[illegible]

— que [illegible] embaxada [illegible] Anell [illegible] en lo presentar [illegible] de st [illegible] en lo [illegible] ab la [illegible] y portar lo [illegible] per [illegible] [illegible] [illegible] a saber [illegible] lo [illegible] lo que [illegible] de [illegible] temps

— que fare [illegible] [illegible] de la [illegible] la de st [illegible] al [illegible] que [illegible] [illegible] de la [illegible] [illegible] dit [illegible] de la [illegible] [illegible] st [illegible] aquella [illegible] [illegible] [illegible] [illegible]

— que foren [illegible] per [illegible] arbitri [illegible] per [illegible] de la [illegible] [illegible] de st [illegible] y Dalmau y Ramon

Die Martis 24 setembris 1650.

St. Monat vicari

Roig	Caça
Saragualls	Miquel Anell
Folquer	Esquerrer
Anell	[illegible]
Ramon	[illegible]
Carbonell	Pinto
Pobbo	[illegible]
[illegible]	[illegible]

— que [illegible] a [illegible] de [illegible] de Monserrat [illegible] que [illegible] a la [illegible] [illegible] que [illegible] [illegible] [illegible] [illegible] [illegible] [illegible] [illegible] [illegible] de [illegible] [illegible] [illegible] [illegible] a la [illegible] [illegible] que digan [illegible] de [illegible] [illegible] [illegible]

[illegible] [illegible] [illegible] Beneficiat [illegible] [illegible] y Conductius [illegible] [illegible] [illegible] matines [illegible] [illegible]

— que fare [illegible] [illegible] Canonges [illegible] [illegible]

del Sr. Compte de Sta Coloma [illegible]

[illegible]

[illegible] del [illegible]

[illegible]

Die Veneris 27 setembris 1630

Sr Monat [illegible]

~~[illegible]~~	Tauarner
Clarasualls	Miquel
Folquer	Pago
Aniell	Esquerrer
Caçador	Garau
D. Galceran	Coro
Ramon	
Granell	
Roblea	
Carbonell	

[illegible] ala embaxada que [illegible]

[illegible]

[illegible]

[illegible]

[illegible] Bisbe [illegible]

[illegible]

[illegible] per [illegible]

[illegible] General

[illegible]

Die Lune 7 octobris 1630

Sr Monat [illegible]

[illegible]	Tauarner
Clarasualls	Pago
[illegible]	[illegible]
Aniell	Roblea
Caçador	[illegible]
Carbonell	
D. Galceran	Garcia
Miquel Aniell	Coro
[illegible]	

[illegible] en lo [illegible] Aniell [illegible]

[illegible]

[illegible] Sta [illegible]

[illegible] cada dia [illegible]

[illegible]

entre los [illegible] que lo [illegible]

[illegible]

[illegible]

[illegible] de Sta Eulalia [illegible]

[illegible] de Aguilar [illegible]

[illegible]

[illegible]

[illegible]

que [illegible] encarregada a la [illegible] [illegible] de [illegible] [illegible] la nostra bona [illegible]
nominació [illegible] [illegible] [illegible] [illegible]
[illegible] [illegible] avant [illegible] embaraçades
[illegible] [illegible] [illegible] [illegible]
Miquel Fuell.

[illegible] [illegible] [illegible]
Miquel [illegible] [illegible]
[illegible] [illegible] [illegible]
[illegible]

[illegible] [illegible] [illegible]
[illegible] [illegible] [illegible]

Die Veneris 11 Octobris 1630
[illegible] [illegible]

[illegible]	[illegible]
[illegible]	[illegible]
Miquel	[illegible]
Dot [illegible]	Soler y [illegible]
[illegible]	[illegible]
Miquel Fuell	Fuell
Dalmau	[illegible]
[illegible]	
[illegible]	

Que [illegible] [illegible] [illegible] plau
[illegible] [illegible] [illegible] [illegible]
[illegible] [illegible] [illegible]
pregunt [illegible] [illegible] professo [illegible]
General per la [illegible] [illegible]
[illegible] [illegible] [illegible]

que [illegible] sagristans [illegible] [illegible] sem
[illegible] que [illegible] [illegible] en lo Altar [illegible]
[illegible] [illegible] [illegible] [illegible]
que [illegible] [illegible] als parrochians e
[illegible] ab professors [illegible] pregarien a lo [illegible]
per la necessitat de aigua — y que la [illegible]
[illegible] ab los [illegible]

[illegible] [illegible] [illegible]
[illegible] [illegible] [illegible] professo de
[illegible] per [illegible] [illegible] ab los
[illegible] [illegible] [illegible] apa
reix [illegible] convenient.
[illegible] [illegible] als [illegible] [illegible]
[illegible] per [illegible] [illegible]

[illegible] [illegible] [illegible] [illegible]
[illegible] certa cantitat de [illegible] de la [illegible]
en nom de tot lo Capítol —
[illegible] [illegible] [illegible] que [illegible]
[illegible] [illegible] [illegible]
[illegible]

[illegible] [illegible] [illegible]
[illegible] [illegible] [illegible] [illegible]
[illegible] [illegible] que dita [illegible] [illegible]

Die lune 14. octobris 1630 –

[illegible] Vicarius –

[illegible]

Beneficii que [illegible]

que [illegible] [illegible]

[illegible]

Die lune 21. octobris 1630.

[illegible] Vicarius

[illegible]

[illegible] beneficii pro [illegible]

[illegible]

[illegible] ana [illegible]

[illegible] que [illegible] a de [illegible]

[illegible]

[illegible]

[illegible]

Dela quarta se donen quatre [illegible] al

[illegible]

Dit divendres 8. Novembre 1630.

Se han [illegible]

Pago

Vila

Dalmau

[illegible]

Carafalls

[illegible]

Pobla

[illegible] Diputat General del present principat [illegible]

[illegible] en carrega de [illegible]

[illegible] Caçador para

que [illegible] se li pagues [illegible]

ademes de la quarta [illegible] de la quarta [illegible]

[illegible]

[illegible] del benefici [illegible]

[illegible]

Dit dilluns [illegible] comissio a [illegible] fer en relacio del [illegible]

[illegible]

Dit dilluns 11. Novembre 1630 —

Se han [illegible]

Caçador

Roig

Carafalls

Folquer

[illegible]

quels fassi gracias per la merce que den [illegible]
[illegible] aygua [illegible] Tedeum [illegible]
[illegible]
[illegible]
[illegible]

Die veneris 22 novembris 1630

[illegible]

Roig	Costa
Pasqual	Bertran
Garcia	[illegible]
Ricard	Pujol
Folquer	Bonet
Granell	[illegible] Ferrer
Jaumandreu	Carbonell
[illegible]	Coll

[illegible] de la Coloma [illegible]
[illegible] de la [illegible]
[illegible]
[illegible]
[illegible]
que en la forma [illegible] Joan [illegible]
[illegible]
[illegible]

Die lune 25 novembris 1630

[illegible]

Roig	Costa
Pasqual	Salvador
Anell	Anell
Garcia	Dalmau
Ricard	Alet Ferrer
Granell	Carbonell
Capa	Folquer
Pedro	[illegible]

que [illegible] de [illegible] la Iglesia
[illegible]

que [illegible] dels particulars que deu [illegible]
[illegible]
[illegible]
[illegible]

que [illegible]
de Granell [illegible]

[illegible]
[illegible]
[illegible]

Die veneris 29 novembris 1630

[illegible]

Roig	[illegible]
Pasqual	[illegible]
Ricard	[illegible]
[illegible]	[illegible]
Casa	Navarro
[illegible]	Vila

Miquel Anell — Esquarrer
Ramon — Dalmau
Anell — Ortz
Olzina

— que's done copia de dues constitutions dels any 1572. 1578. de portar insignies de Pabordes
— que's fasse commissio del negoci de Alcarrissa als senyors Canonges Anell y Carbonell

Die lune 2. desembris 1630.

Capitulariter Congregati

Roig — Miquel Anell
Caragualls — Vila
Anell — Sago
Cuador
Pobla
Granell
Tavarnes

— que per a [illegible] [illegible]

Die Mercurij 4. desembris 1630.

Capitulariter congregati

Roig — Esquarrer
Caragualls — Granell
Olzina — Tavarnes
Anell — Miquel Anell
Cuador — Peralada
Saleta y Serra — Sago
d. Galceran — Carbonell

Esquarrer — Dolz
Ortz

— que atès la en [illegible] que los senyors Majorals de la Confraria de la Puríssima Concepcio de N. Señora demanen se celebre conforme per lo[s] billets primer i [illegible] y que's sie embarrada [illegible] [illegible] [illegible] [illegible] [illegible] [illegible] Procurador [illegible] [illegible] [illegible]
— que al senyor Canonge Pobla que [illegible] [illegible] se li den de [illegible] [illegible] [illegible] [illegible] en la casa

Die Mercurij 10. dessembris 1630

Capitulariter Congregati.

Roig — Miquel Anell
Caragualls — Peralada
Olzina — Vila
Cuador — Pobla
Dalmau — Saleta y Serra
Granell — d. Galceran
Sago — Carbonell
Tavarnes — Ortz.
Esquarrer
Anell

— que [illegible] [illegible] [illegible] [illegible] [illegible] per a presentar la [illegible] de [illegible] [illegible] per [illegible] per mort del quondam Joan Marquet Rector de Piera —
— que lo senyor Canonge Carbonell se li done facultat per a fer lo que demana per [illegible] [illegible] [illegible] Francesch de [illegible]

— que los comissaris [illegible] ab [illegible] Miquel dalmau y procurador dels [illegible] son [illegible] tingan ta [illegible] per [illegible] ab don francisco [illegible] del Benefici del Savirdo [illegible] —

— que [illegible] dona [illegible] —

Die [illegible] 12. [illegible] 1630 —

[illegible]

[illegible]	Pablo
[illegible]	[illegible]
[illegible]	Carbonell
[illegible]	Savarner
[illegible]	Miquel Amell
[illegible]	[illegible]
dalmau	[illegible]
[illegible]	[illegible]
Descallar	Savarner
[illegible] y serra	[illegible]

— [illegible] —

[illegible] 12 [illegible]

[illegible]	Amell
[illegible]	[illegible]
[illegible]	[illegible] serra
[illegible]	Carbonell
[illegible]	[illegible]

[illegible] Amell	Savarner
[illegible]	Amell
[illegible]	Pago
[illegible]	[illegible]

— que [illegible] que sia donada per part de [illegible] —

— que en [illegible] de don francisco [illegible] los diez comissaris [illegible] nomenats

Die [illegible] 20. [illegible] 1630 —

[illegible]

Puig	Saleta y serra
Pasquall	[illegible]
[illegible]	[illegible]
[illegible]	[illegible]
[illegible]	[illegible]
[illegible]	Savarner
[illegible]	[illegible]
Cassador	[illegible]
Carbonell	

[illegible] del Capi [illegible] de la nova [illegible] del [illegible] la [illegible] que [illegible] —

[illegible] que [illegible]

— que de la carta del Capitol de Tarragona se [illegible] comis-
sio al senyor Canonge Anell, Lleyra, y Secretari.

— que se done los bons Pasquals [illegible]
[illegible] Carbonell, y [illegible] Salvador

Die Veneris 3. Januarij 1631 —

Vicarius Sr. Manat

Roig — Calbezan
Anell — Pobble
Geravey — Saleta, Sbrixa
Carbonell — Pago
miquel Anell — Ramon
Desvallar — [illegible]
Janarier — [illegible]
[illegible] — Casador
Folguer — [illegible]

[illegible]

Die mercurij 8. Januarij 1631.

Vicarius Sr. Menat.

Claresvalls, — ~~[illegible]~~
Baldo, — Folguer,
Saleta, — Pobla,
Pago, — Anell,
Anell, — Cararada,
Sangenant, — Sorell,
Dalmau, — Janarier,

Don Jacomo de negro obtingue primer licencia del Capitol entrà en ell y presentà la bulla dela Sta. Crusada la qual fou comesa als Srs. Canonges Ballbo y [illegible]

Die Veneris 10. Januarij 1631. —

Vicarius Sr. Manat

Roig — Pobble
Claresvalls — Janarier
Folguer — [illegible]
Anell — [illegible]
Dalmau — [illegible]
F. Calbezan — Carbonell
Casaleda — Desgarre
[illegible] — [illegible]
Roco

Don Jacomo de Negro Comissari dela Crusada com a procurador y [illegible] de Julio Cesar [illegible] Comissari General [illegible] la qual se publicà per [illegible] de 1631 —

— que se dexe la Professo de St. Ramon y de St. Sebastia [illegible] entre [illegible] —

— que [illegible] dela [illegible]
[illegible] de Roig [illegible]
[illegible] Carbonell

Die Lune 13. Januarij 1631 —

Vicarius Sr. Manat

Roig — Dalmau
Claresvalls — Pobblo
Folguer — Sorell
[illegible] — Miquel Anell
Carrera — G. Galcezan
Anell

Vila — Fanarner

Paga — Cartomell

Desgarrer — Aleta [illegible]

Corts

[illegible] passen en [illegible] al [illegible] Simfar Bonell, [illegible] que agessat en la mada de Sitges —

que [illegible] de [illegible] Ramon [illegible] ab [illegible] Salvat [illegible] baja [illegible] Dorca [illegible] Carxer de [illegible] ado

que las [illegible] del [illegible] de [illegible] [illegible] al [illegible] [illegible]

[illegible] Sitges [illegible]

[illegible]

[illegible] de Desgarrer de [illegible] al protector [illegible]

[illegible]

Die sabbati 18 january 1651

[illegible] [illegible]

Bois	Fanarner
Folquer	Pobblo
Amell	Paga
Garcia	Rosa
Dolso	Bonell
Desgarrer	Caçador
Aleta Zeyrra	

[illegible] Salvat [illegible] Corts

[illegible] consellers [illegible] nota la [illegible] de [illegible] que [illegible] modo solito [illegible] per [illegible] determinat [illegible] quesset [illegible] per a [illegible] capitol [illegible] dels [illegible] apareixeran [illegible] convenients

[illegible] comissaris anomenats [illegible] capitol que son [illegible] protector de la Diputació [illegible] Dolso [illegible] que [illegible] convenients per [illegible] [illegible] examinis [illegible] [illegible] dentro [illegible] [illegible] per [illegible]

[illegible] fare comissio per [illegible] Dolso [illegible]

Die [illegible] 24 january 1651

[illegible] [illegible]

Bois	[illegible]
[illegible]	[illegible]
Folquer	[illegible]
Garcia	Fanarner

Miquel Anell   Galceran Serra
Pobblo   [illegible]
D. Galceran   Roldo
Descarrer   Cort.
Poza

que se continuen las professions [illegible]

que [illegible]
que vaga per mort del q.o Joan Marquet
Retor de Pieza que se done [illegible]

En la Audiencia del Vicari General de Vilosa [illegible]

[illegible]

Que se deixa comodo [illegible]
[illegible] remuneracio per los treballs del [illegible]
[illegible] Roger Roldo [illegible]

Die [illegible] 25 Januarij 1631.
[illegible]

Roig   [illegible]
Carcanalls
Olyver   Roger
    Galman

Poza   Descarrer
[illegible]   [illegible] Borell
Granell   Pobblo
Jaiaruer   [illegible]
D. Galceran   Roldo
Miquel Anell   Cort.

que per a dilluns vinent se [illegible] capitol
pera dar la Rectoria de Pieza

que [illegible]

Die lune 27 Januarij 1631.
[illegible]

Roig
Carcanalls   Poza
Olyver   Granell
Garcia   Janarner
[illegible]   Miquel Anell
Roger   Pobblo
Ramon   D. Galceran
Descarrer   Galceran Serra
Anell   Roldo
    Cort.

[illegible] en dit Capitol [illegible] Maria de Pieza [illegible] Francesc Roger [illegible] Roger [illegible]

que entri ... del llibre de ... que rebe ... maneig del delicte y que castigue averiguat ... dels demes llibres ... com forme lo dominica ... y faltan ... y que ja despedit ... de la Iglesia ... [illegible]

que fasse comissio del negoci de las morsas de Jesusa ... en acerca de la sobrarnea de la quarta ... canonges Anell y Roger ... que fasse ...

... continuemos las professons ... [illegible]

Die ... Januarii 1631

...

Carsaguall	... bonell
Olguer	...
Garcia	Degaspar ...
... ramell	Miquel Anell
Paga	Famarrer
...	Anell
Roger	Doldo
	Pobbla
	...

Demanan ... que elidire lliencia per ... les fossas que ... y las ... pel que ...

que comensen las professons ... per pregaria ... la necessitat present

que en lo ... del nino de ... de Grano ... al mestre de ... que lo dit ... y que ... de ... de pagar ... mestre ... bap... Codit escola

que de ... siudan las morsas de la Iglesia de ... los pobres della per ... inquietut que causen y que ... sempre y quant ... ella los ... de la distribucio de aquella dia

que ... al ... que pague ... Vergs 12 ... que lo Ill.e Capitol li done per ... munerario de sos treballs ... que se ... per comptes de la Iglesia se pagan

que se fasse comissio per ... que de ... se ... en lo ... de las Rossas que demanen ... escolars ... de Grana ...

que se fasse comissio ... en la Iglesia ... se trobe ... sospita que an robada ... qualsevol ... lo dit ... en lo ... que ... ramell ...

... de professons ... de sequedat ...

Die sabbati ... Januarii 1631

... [illegible]

Pons	D. Galceran
Carsaguall	Carbonell
Pelguer	Paga
Garcia	Pobbla
Roger	Saleta y ...
Famarrer	Degaspar
... ramell	Doldo
Miquel Anell	...
Anell	

... canonge Miquel Anell ...

Fra Plàcido Mirtó. Y axí vingué a de predicarlo dia de Nostra [illegible] [illegible] y después tornarlo lo diumenge vinent que se li done lloc per a que prediqué lo diumenge vinent —

Que responga al Sr. [illegible] Arquebisbe de Tarragona a la carta [illegible] que [illegible] fou [illegible] dels capítols y que se [illegible] a Madrid al [illegible] [illegible] per a que responga al [illegible] [illegible] General de la [illegible] de [illegible] del [illegible] de [illegible] de las [illegible] [illegible] de la [illegible] [illegible] y que se [illegible] [illegible] capítols [illegible] còpia de dita carta [illegible] [illegible] [illegible] [illegible] que [illegible] [illegible] [illegible] [illegible] de la [illegible] [illegible] fou [illegible] [illegible] al dit [illegible] [illegible] [illegible]

Que [illegible] [illegible] [illegible] [illegible] [illegible] [illegible] [illegible] [illegible] [illegible] [illegible] [illegible] dia [illegible] [illegible] [illegible] [illegible] [illegible] [illegible] [illegible]

[illegible]

[illegible] [illegible] [illegible] 1631

Vicaris — [illegible] Vanalt

~~Roig~~	[illegible] Anell
~~Pasqualls~~	[illegible] [illegible]
Oliver	[illegible]
[illegible]	Poblo
Anell	[illegible]
[illegible]	[illegible] [illegible]
[illegible]	[illegible]
Soldo	[illegible]
Garcia	Roger
Ramon	[illegible]

Que [illegible] la elecció del [illegible] [illegible] [illegible] de la quaresma [illegible] del any present 1631 y que [illegible] [illegible] [illegible] [illegible] [illegible] [illegible] [illegible] [illegible] [illegible] [illegible] [illegible] [illegible] [illegible] la [illegible] [illegible] [illegible] [illegible] [illegible] [illegible]

Que [illegible] [illegible] [illegible] [illegible] [illegible] [illegible] per a fer [illegible] [illegible] [illegible] [illegible] [illegible]

Que [illegible] [illegible] lo [illegible] de poder [illegible] per [illegible] [illegible] [illegible] [illegible] [illegible]

Que [illegible] [illegible] [illegible] [illegible] [illegible] de la [illegible] [illegible] [illegible] [illegible] [illegible] Soldo [illegible] [illegible] [illegible] [illegible] [illegible] [illegible]

Que [illegible] [illegible] [illegible] [illegible] [illegible] [illegible] [illegible] [illegible] [illegible] [illegible]

[illegible]

Dié Sabbati [illegible] [illegible] 1631.

Vicaris — [illegible] Vanalt

Roig	Carbonell
Pasqualls	[illegible]
Oliver	[illegible] Salicrú
Anell	[illegible]
[illegible]	[illegible]
Soldo	[illegible]
[illegible]	Miquel Anell
Garcia	Poblo
Roger	[illegible]
	[illegible]

Que [illegible] per a la quaresma present [illegible] any 1631 [illegible] [illegible] y nominació [illegible] [illegible] [illegible]

Albertes l'exigo menor ... lector santa
... en ... Albertes ...

que los professors ... que se
aviesen ... per ... buque
... aplegat ... per ... a ...
necessitat ...

que ... ...

Die sabbati 15 februarii 1631

Don Raymundez de St. Manat vicario

Cancer	Roger
Anell	...
Descarrer	Anell
Galeta ...	...
Vila	...
Dalmau	Cobla

que done lo consentiment que demana ... ab ... del Benefici de St. Jordi

que sia tret dela ... ... ab bona ... que ... ... lletras de excommunicacio per ... en materia ... del cor

que ...

Die veneris 21 februarii 1631

... Manat vicario

Carguells	Poyo
Olquer	Dalmau
Garcia	D. Galceran
...	...
Roig	... Anell
...	Galeta ...
Cobbla	...
Anell	...
...	

... supplica ... se serveysca darli llicencia de poder pre... ... ... per ...

que ... benefici ...

que ... ...

Die veneris 28 februarii 1631

Vicario D. Raymundez de St. Manat

Roig	Cobbla
Caramelles	Poyo
Olquer	Miquel Anell
Anell	...
Garcia	...
Roger	... Galceran
Galeta ...	Descarrer
Anell	...

... en lo que toca al zo dels ... aura a ... , y acabar de adobarse que ... la comissio ...
... ... Sanahuja ...
En cosa del Senyor ... de ... de la Cuna ...
... comissari General ...
... governador de ...

Die Mercurij 5. Martij 1631
... Ianuar ... vicarius

Roig	Tavarner
Folquer	Pagà
Garcia	Miquel Anell
Roger	Viñajunila
Carbonell	Caleta ...
... Galceran	Descatller
Amador	Coll ...
Dalmau	Anell
Garnell	...
Pobla	

Que ... ... de dar ...
per ... ... Madrona ...
que ... esta ... la iglesia

... ... de ... de las ...
... comissio ...
... que ... de ...
... a Roma ...
... ...
... de la ... del ...
...

que ... consentiment de la parroquial
de ... ...
... ...
... ...

Die Sabbati 8. Martij 1631
... vicarius D. Raimundus ...

Roig	Carbonell
Araquadé	Dalmau
Folquer	Caleta ...
Boldo	D. Galceran ...
...	Pobla
...	Pagà
...	...
Amador	Miquel Anell
Roger	Coll
Garnell	

Dit dia ... de ... Don ...
... ... capitol ...
... per part de dit capitol
... en totas las oracions
... de dit capitol ...
... ...
y ...

Die lune 10. Martij 1631 —

[illegible] Vicaris [illegible] St. Manat

Roldo — Granell
[illegible] — [illegible]
Desclavxes — Pago
[illegible] — Miquel Amell
Roger — [illegible]
Caleto — Roig
D. Galceran — [illegible]
Amell

[illegible] Cosme [illegible] en lo [illegible] per [illegible] la Yglesia que [illegible] lo offici [illegible] majors [illegible] de [illegible] 1628. [illegible] forma [illegible] Sant Marti [illegible] dels Almoines [illegible] particulars en [illegible] delafamilia [illegible] dit [illegible]

[illegible]

Die Jovis 13. Martij 1631 —

Vicaris St. Manat —

Roig — Roger
Carajuall — [illegible]
[illegible] — [illegible]
[illegible] — Caleto [illegible]
Casadors — D. Galceran

Desclavxes — Amell
Roldo — [illegible]
[illegible]

[illegible] de Empuries [illegible] del Capitol [illegible] a la sua jornada de [illegible] enquant [illegible] de V. S. —

[illegible] Empuries [illegible] Galeria [illegible] la dita [illegible]

[illegible] ala [illegible] Empuries [illegible]

[illegible] embaxada [illegible] Canceller [illegible] recomanda[illegible] de [illegible]

Cartanell D. Galceran

Die lune 17. Martij 1631.

Vicaris St. Manat

Roig — Casadors
Carajuall — Roger
[illegible] — Miquel Amell
Amell — [illegible]

Sobia
Arnonell
Altarriba
Descarrer

Pallejan
Dolz
Ferrer

— que [illegible] al [illegible] de 14. Miquel [illegible] remeti al protector del [illegible]

— que [illegible] ofici [illegible] Miquel [illegible] [illegible] comptes que la [illegible] capitular [illegible] capitular [illegible] [illegible] [illegible]

— que [illegible] [illegible] [illegible]

— que [illegible] de [illegible] [illegible] constitutio

Die [illegible] 20. Marcii [illegible]

Convocatis [illegible] Manat

Ferrer	Miquel Arnell
[illegible]	Garcia
Planet	Sobia
Arnell	Arnonell
[illegible]	Fornell
Altarriba	[illegible]
[illegible]	
Descarrer	Ferrer

Dolz | Visianilo
Pago

— que [illegible] [illegible] per la absentia de [illegible] Pago per la absentia de [illegible]

— que [illegible] que [illegible] [illegible]

— que [illegible] [illegible]

Die lune 24. Marcii [illegible]

Convocatis [illegible] Manat

Garcia	Miquel Arnell
Arnell	Altarriba
Sobia	Arnonell
Pallejan	Ganarrer
Fornell	Sobia
Descarrer	[illegible]
Visianilo	Ferrer
Pago	[illegible]

— A la supplica que per part [illegible] se serveix [illegible] [illegible] [illegible] que [illegible] [illegible] [illegible] convenient —

- que [illegible] justicia de [illegible] [illegible] conet de [illegible]
[illegible]

- que [illegible]
[illegible]

- que done lo consentiment per permutar [illegible]
[illegible] de [illegible]

- que [illegible] que [illegible]
[illegible] de [illegible] de [illegible] que [illegible] la
primera se aplique per [illegible] de [illegible] de
[illegible] que [illegible] falta [illegible]

- que [illegible]
[illegible] que [illegible] de la
[illegible]
[illegible] que [illegible]
[illegible]
[illegible]

- que [illegible]
[illegible]
[illegible]
[illegible] dels [illegible]
[illegible]
[illegible]
en justicia

Die Mercurii 26 Martii 1631

Deputatis [illegible]

Roig	[illegible]
[illegible]	Pago
[illegible]	[illegible]
[illegible]	[illegible]
Dalla	
[illegible]	
[illegible]	

- Per [illegible] que [illegible]
[illegible]
que [illegible] de [illegible]
[illegible]
[illegible]
[illegible]
[illegible]
[illegible] que [illegible]
tots [illegible] que en lo [illegible] de
[illegible] de [illegible]
[illegible]

- que [illegible] alguna quantitat [illegible] per
[illegible]

Die Lune 31 Martii 1631

Deputatis [illegible]

Roig	Dalla
[illegible]	Garcia
[illegible]	[illegible]

Çacador [illegible]
Desguarner D. Galceran
[illegible] Pobla
Roger [illegible]
[illegible] Ahor Rago
Miquel [illegible] [illegible]

– que [illegible] se continuen de celebrar les missas de devocio [illegible] [illegible] [illegible] [illegible]

– que [illegible] ~~[illegible]~~ [illegible] de [illegible] del [illegible] de [illegible] [illegible] pero [illegible] [illegible] [illegible] de [illegible] y que [illegible] de pagaments [illegible]

– que done possessio del benefici [illegible] [illegible] Roig [illegible] [illegible] [illegible] [illegible] [illegible] [illegible]

– que [illegible] se porrogue [illegible] possadé [illegible] y que se [illegible] [illegible]

– que [illegible] [illegible] [illegible] quant [illegible] [illegible] [illegible] [illegible] [illegible] la [illegible] [illegible]

Di[illegible] 3. [illegible]

[illegible] [illegible] Monat

Roig [illegible]
Folquer [illegible]
[illegible] [illegible]
Çacador [illegible]
[illegible] [illegible]
D. Galceran [illegible]
Pobblo
[illegible]

– que als 3. quarts [illegible] [illegible] entre dos [illegible] digue lo offici [illegible] que 3. quarts y que [illegible] [illegible] acabat lo sermo [illegible] baixa a la [illegible] [illegible] dia seguent [illegible] Angels y a Jesus [illegible] [illegible] [illegible] de [illegible] done al tornar [illegible] [illegible]

– que done licencia als de [illegible] poder [illegible] [illegible] pera [illegible] [illegible] [illegible] Almoyna

Die lune 7. Abrils 1631

[illegible] Monat

Roig Desgarner
Caraguals Carbonell
Folquer D. Galceran
[illegible] Vila
Jauarner

Figuerola
Pago
Pobblo

Granell
Dalmau
Fornell
[illegible]

[illegible] mdiis [illegible] a representat [illegible] necessitat tant gran de [illegible] [illegible] de [illegible] [illegible] forma que [illegible] [illegible] necessitat [illegible] [illegible] [illegible] donzella y que [illegible] [illegible] [illegible] y que ordinariament [illegible] [illegible] [illegible] [illegible] [illegible] [illegible] [illegible] y que [illegible] [illegible] [illegible] [illegible] [illegible]

[illegible] patent [illegible] [illegible] [illegible] [illegible] [illegible] [illegible] y que [illegible] [illegible] totas las parrochias [illegible] en la matexa forma [illegible] [illegible] [illegible] [illegible] y celebran [illegible] [illegible] [illegible] [illegible] orde als monestirs [illegible] [illegible] [illegible]

que [illegible] a respost que [illegible] [illegible] del Proffessó que a Joan Francesc [illegible] [illegible] quatre [illegible]

43

[illegible] pera [illegible] [illegible] [illegible] [illegible] [illegible] necessitat [illegible] [illegible] [illegible] [illegible] [illegible] [illegible] [illegible] 500. [illegible] [illegible] [illegible] [illegible] [illegible] [illegible] [illegible] [illegible] [illegible] [illegible] pero [illegible] [illegible] ordinio y que ala [illegible] [illegible] li pague [illegible] 100 [illegible] [illegible] [illegible] 50 [illegible]

y que [illegible] [illegible] [illegible] [illegible] [illegible] [illegible] [illegible] [illegible] [illegible] [illegible] [illegible] [illegible] alguna quantitat [illegible] de la [illegible] [illegible] [illegible] [illegible] [illegible] [illegible] [illegible] [illegible] [illegible]

que [illegible] [illegible] [illegible] [illegible] [illegible] [illegible] [illegible] [illegible] [illegible] [illegible] [illegible] [illegible] [illegible] [illegible] [illegible] [illegible] [illegible] [illegible] de [illegible] [illegible] que [illegible]

[illegible] [illegible] [illegible] de portas [illegible] [illegible] [illegible] [illegible] [illegible]

Die Mercurii [illegible] Abril 163[illegible]

Eclesiastichs — [illegible] Sanat

[illegible]	Janarnes
[illegible]	Garcia
[illegible]	Pago
[illegible]	[illegible]
[illegible]	[illegible]
[illegible]	[illegible]
Pobblo	Arnoul
Granell	[illegible]

Desclarres · [illegible]
Boldo. · Cortey
Roger · [illegible]

que demanaren [illegible] lo offici doble major [illegible]
[illegible] entre a las ora [illegible]
[illegible] que patent [illegible]
[illegible]
tambe [illegible] a [illegible]
[illegible] dient la lletania
[illegible] doble lo offi
[illegible]
[illegible] alsa [illegible]
[illegible] de las diligencias per [illegible]
del Stat [illegible]

[illegible] per cercar [illegible]
[illegible]

[illegible] Roger [illegible] [illegible]
[illegible] de la jornada de las [illegible]
[illegible]

[illegible] perque [illegible]
[illegible]

Dilluns 28 [illegible] 163[illegible]

[illegible]
Boix · [illegible]
Aragonès · [illegible]
[illegible]

[illegible] · Bobbio
[illegible] · Samarre
[illegible] · Bonell
[illegible]
[illegible] · Arronell
[illegible] · Desclarres
[illegible] · Cortey

[illegible] nominaren dels officis
dit [illegible] en la forma ordinaria
[illegible] de la [illegible]

fonch extret en la cassa sua de sengent lo sor ca
nonge Antoni Joan Garcia lo qual seria encon
tinent a la forma acostumada.

Ite Referi ferre lasio con lo sor vicari [illegible]
avia feta collasio del benefici de corpore cristi en
lo claustre a mo. ~~Bonell~~ Jacinto Bonell, y [illegible] ha re
solt [illegible]

Rebien [illegible] las bullas del benefici de Sta [illegible] y
St Sebastia en favor de Salvador Rocafort
que sian comesos als Sors canonges [illegible]
y [illegible].

Dimecres 29 [illegible] 163[illegible]

[illegible] · [illegible]
Boix · [illegible]
Aragonès · Bago
[illegible] · [illegible]
[illegible] · Samarre
Roger · [illegible]
Arronell · [illegible]
[illegible]

Dalmau   Amell
Cortes

dit dia per renunciacio del [illegible]
lo Canonge [illegible] en [illegible]
[illegible] en [illegible] en [illegible] al [illegible]
[illegible] Roig

que [illegible] sedem retit per [illegible]
[illegible] los presents [illegible]
que [illegible] comissio [illegible] tot [illegible]
[illegible] Madrona [illegible] quan
per [illegible] general [illegible]
per [illegible] que [illegible] Amell

que done [illegible] beneficii [illegible]
[illegible] vacant
solutis solvendis [illegible]
[illegible]

que [illegible] que residescan
[illegible]
[illegible]
[illegible] canonical [illegible]
de [illegible] dels canonicats [illegible] nominacio
[illegible] que en son lloch [illegible] de maig proxim
[illegible]
[illegible]
[illegible]
[illegible]

que dits [illegible] Amell [illegible] Carbonell [illegible]
[illegible] per que [illegible] relacio en
respecte dels salaris dels [illegible] officis
dels ministrals de la canonja [illegible]
[illegible] per [illegible] de [illegible]
[illegible] en [illegible]

Die veneris [illegible] Maij [illegible]
[illegible]

Roig	[illegible]
Carasuells	[illegible]
[illegible]	Miquel Amell
Amell	[illegible]
Prats	[illegible]
[illegible]	Pobla
Saliezan	Roig
[illegible]	[illegible]
Caso	Carbonell

que [illegible] comissio a [illegible] de las [illegible] de
[illegible] en la forma que [illegible]
[illegible] lo que toca [illegible]
del procurador de [illegible] salaria [illegible]
Pobla [illegible] Amell Carbonell y tambe que
[illegible]

que done possessio del beneficii [illegible] Madrona
[illegible] solutis solvendis

Incipiunt Capitula Generalia May. 1631 —

— Die lune 5. May

— [illegible] [illegible] Marsat(?)

Roig.	Corbonell
Pasquall	Pobler(?)
Solquer	~~Degallar~~
~~[illegible]~~	Pera
Matheu [illegible]ell	Mitjavila
Garcia	Miquell [illegible]
Segarra	Tauarner
[illegible]	Granell
Roger	[illegible]
del [illegible]	[illegible]
	[illegible]

Et a dicto [illegible] Presidente [illegible] que se avia [illegible] que tenim [illegible] y que en [illegible] pregaries que [illegible] Mag.t [illegible] [illegible] [illegible]

per les pregaries que de la [illegible] lo Rei obsa cort.

— Die martis 6. May 1631.

Vicarius sout menal

Roig Solquer	Clarés ualls,
Garcia.	Amell,
Cassador.	Valdo,
Roger,	Scarrer,
Mitjavila,	Soleta,
Corbonell,	Ameli,
Tauarner,	Pera,
Granell,	Guitmeni(?),
Pabia,	Calmau,

Que lo sor don Joachim Corbonell retinga a respon tio que sa la gia almoyna a las monges de Jherusa lem fins que ajen pagat la quorta y que la sor Ca nonge Amell fassa lo matex tant als dites monges com ab ~~[illegible]~~ beneficiats que son aniversaris al procurador majors fins que ajen pagat.

Que mosen Guillem quadrada beneficiat de la Seu que se li sia donat lo bassi del sant sagrament atento las relacio que ha feta lo protector,

Que dijous se tragua lo santissim sagrament ab la forma que se fone la ultima vegada quant se tragué per la nesesitat de la aygua + y que se fasse al [illegible] Victoria non dies de festa apres de completes y que porque baix lo dablet y lo palis y que se fassa a saber als sors vi rejjan sellers y que hi vajan los sors monges Cassador y Soleta, y que baldo y Granell, ~~[illegible]~~ avisen al tor [illegible].

[illegible]

[illegible] [illegible] Marsat

Roig	[illegible]
Garcia	[illegible]
[illegible]	[illegible]

Poblo
[illegible]
Dalmau
[illegible]
[illegible]
Desparxer

Janarme
Pria
[illegible]
[illegible]
[illegible]
[illegible]

— que pera [illegible] los primer [illegible]
[illegible] dels [illegible] de la [illegible]
lo [illegible] [illegible]
[illegible] comissaris [illegible]
[illegible]
[illegible] en [illegible]
[illegible]
[illegible]

Die Lune [illegible] May 1630

[illegible] St Manat

Puig
Claramunt
Colquer
Anell
Doldo
Garcia
Desparxer
Calador
Roger
Carbonell

Pobblo
J. Galceran
Dalmau
Pago
[illegible]
Saleta y [illegible]
[illegible] Anell
Janarme

Granell

Coll

— que sempre que [illegible] per los examens de sant
que aja de botar per capsa

— que [illegible] Procurador major [illegible]
[illegible] fique comissio de tornar apar. a [illegible]
[illegible] tornar apendre la procura
quant, no, si [illegible] tribe altri que la prengue
se pague la massada [illegible]

— que los 25 ₶ que [illegible] de [illegible] franco
[illegible] per rahó de un debitori [illegible]
[illegible] Adriana [illegible] que [illegible]
los sindichs que [illegible] 25 ₶ pague [illegible]
Carbonell per lo que se [illegible] per la festa de
st. domingo.

Comissaris de Roma — que per comissaris de Roma aquest [illegible]
[illegible] Puig. y [illegible]

Die Mercurij 14 May 1630

St Manat [illegible]

Puig
[illegible]
[illegible]
[illegible] Anell
Garcia
Desparxer
[illegible]
Roger

Carbonell
Pobblo
Dalmau
[illegible]
[illegible]
[illegible]
[illegible]
Saleta [illegible]
[illegible]

Miquel Anell [illegible]
Cort

Haver posat [illegible] que [illegible] de [illegible] tants anys [illegible] a la iglesia [illegible] [illegible] la iglesia [illegible] [illegible] de tants anys de la iglesia [illegible] ab [illegible] a la iglesia [illegible] [illegible]

[illegible] Granell per [illegible] [illegible] [illegible] [illegible]

[illegible] beneficiat [illegible] [illegible] temps [illegible] [illegible] temps

[illegible] 19 maij 1631

[illegible]

[illegible]	[illegible]
[illegible]	[illegible]
[illegible]	[illegible]
[illegible]	[illegible]
[illegible]	[illegible]
[illegible]	

Carbonell [illegible]
Roldo Paga
Rozer Cort

[illegible]

[illegible] Pastrans [illegible]

[illegible]

Que [illegible] que [illegible] major [illegible] [illegible] [illegible]

Que [illegible] [illegible] [illegible] [illegible]

[illegible]

[illegible] 9 [illegible] 1631.

[illegible]

[illegible]

[illegible] Protector [illegible]

[illegible]

[illegible] 23 [illegible] 1631.

[illegible]

[illegible]

[illegible] supplicio [illegible] Andreu [illegible]

[illegible] aque [illegible]

[illegible] Proc. [illegible]

[illegible] Garcia y Paralleda [illegible]

[illegible]

[illegible] que al [illegible] [illegible] Jurados [illegible]

[illegible] Dona [illegible]

[illegible]

Die sabbati 24. Maij 1631.

Vicarius   St. Manat

Roig   Desgrallar

Claraqualls   Trago

Folguer   Calmau

Garcia   Pobblo

Anell   Fanarner

Aeador   Granell

Roger   Carbonell

Reg. al. Anell   Desgarner

Polit   d. Galceran

Caleto zerezo

...

Examen per la dona ... los bris. canonges Garcia ... fonts feta elecció y nominació de ... Trago ... que servegia la dona ab ... salari ...

... relació del ... 4 ... sabbati ...

Die Veneris 30. Maij 1631.

Vicarius   St. Manat

Roig   Desgarner

Claraqualls   Aeador

Folguer   Roger

Anell   ...

Garcia

Carbonell   Miquel

d. Galceran   Pagès

Fanarner   Pobblo

...   Granell

...   Vicari Anell

que ... canonge Carbonell se face alta de obligació que per ... celi pague ... pagat ... que ... de Maig

que els ... facen relació de ... salaris del Organista

que ... predicador ... Claraqualls y ... Anell.

Die ... Maij 1631.

Vicarius   St. Manat

Roig   Granell

Folguer   Fanarner

Claraqualls   Pobblo

Garcia   Trago

Anell   ...

Desgarner   Carbonell

Aeador   ...

Calmau   Miquel

Roger   Cort

que fos feta comissio per lo redres de la Bossa comuna y que per dinerers se reporte en capitol y alle donar se fara diligencia [illegible] procuradors [illegible] faig somment [illegible] [illegible] [illegible] [illegible]

Die Mercurij 4 Junij 1631

Vicarij   St. Llamat

Carasqualls	Palmera
Boix	Vitoria
Bosquet	Miquel Anel
[illegible]	Sobbla
Andell	Paga
Garcia	Tauerne
Desgarrer	Galceran
Aranda	
Roger	Cort
[illegible]	[illegible]
	Amor

falta [illegible]

Ala supplica donada per [illegible] Francesch [illegible] [illegible] Francesch [illegible] [illegible] se die [illegible] per altre [illegible]

La supplica de Miquel Chiuars pages del terme de Vilanova [illegible] al Sr. Cauitaters en la gracia que demana del [illegible]

que [illegible] dada la benauinguda a Sr. Duch de [illegible] Carasqualls Bosquet falcer y paga.

que [illegible] manament al Sr. Cauitaters y [illegible] la supplica de [illegible] [illegible] [illegible] pague [illegible] [illegible] del llegat [illegible] [illegible] Miquel —

que per aço se tolgue en [illegible] proue [illegible] [illegible] que [illegible] Sr. [illegible] Andell [illegible] intencio [illegible] que [illegible] que apres lo capitol [illegible] [illegible] de donarli [illegible] traballs de la [illegible] major.

que de [illegible] [illegible] benefficiat de la iglesia que [illegible] examinat y amostrar [illegible] capitol [illegible] y que per aduertacs [illegible] [illegible] [illegible] [illegible] forma de [illegible] [illegible]

que en lo [illegible] de la dita [illegible] [illegible] perque [illegible] [illegible] [illegible] que [illegible] [illegible] [illegible] [illegible] [illegible] [illegible] [illegible] [illegible] [illegible]

que [illegible] resulte [illegible] dejo lo statut que se ha de fer per los jutges per [illegible] que [illegible] per lo capitol per conservacio de [illegible] nomenats y apuntats de [illegible] a Roma [illegible] del [illegible]
[illegible]

que [illegible]
lector

Die Veneris 6. Junij 1631

Vicarius St. Manat

Roig	Gavarrer
Claraqualls	[illegible]
Folquer	Pobblo
Garcia	Miquel Anell
~~[illegible]~~	[illegible]
Anell	Roger
Avila	Casador
Arboreit	Dalmau
Pago	Galceran
[illegible]	[illegible]
	Regullar

Ce ha estat nominat [illegible] lector per lo any 1632 [illegible] abi salari ordinari del [illegible]

que [illegible] Almoyner lo [illegible] de [illegible] de St. Marti, [illegible] de [illegible]

que [illegible] del [illegible] dega [illegible] [illegible] [illegible] per [illegible] quant [illegible] [illegible]

Die Mercurij 11. Junij 1631

St. Manat Vicarius

Roig	Granell
Claraqualls	Avila
Folquer	Galceran Ferrer
Garcia	Pobblo
Casador	Carbonell
Roger	Gavarrer
Miquel Anell	Anell
Dalmau	Ortiz
Pago	[illegible] Galceran

que lo capitol del divendres se tingue de nou — per lo [illegible] de pagar [illegible]

que en la presencia del [illegible] St. [illegible] [illegible] de volta per [illegible] que [illegible] Almoyner

Dia [illegible] 12 Junij 1632.

— Et stant [illegible] —

Roig
Pasqual
Folquer
Garcia
Sunell
Cacador
[illegible]
Sauatrer
Granell
Roger

Pobbio
Aleta y [illegible]
Sagar
Miquel Sunell
Arsonell
Gravner
Dolce
Ortz

que [illegible] per lo [illegible] la [illegible] de la Iglesia [illegible] al 4 e 2 [illegible] [illegible] de portar [illegible]

que [illegible] les nessitats de la [illegible] [illegible] [illegible] falsamente [illegible] [illegible] que [illegible] [illegible]

[illegible] de la [illegible] [illegible] de [illegible] [illegible] —

Dia [illegible]

Et stant [illegible]

Roig
Pasqual

Cacador
Granell
Bria
Roger
[illegible]
Sagar
[illegible]
Pobbla

Sunell
Arsonell
[illegible]
Miranda
Aleta y [illegible]
Sabaterner
Ortz
Miquel Sunell

[illegible] de la Ciutat a demanad [illegible] [illegible] Professo [illegible] a la forma solita —

[illegible] [illegible] conveniencia de la [illegible] [illegible] [illegible] [illegible] [illegible] [illegible] [illegible] [illegible]

que [illegible] [illegible] Rector [illegible] [illegible] [illegible] [illegible] [illegible] [illegible] [illegible]

que [illegible] [illegible] [illegible] [illegible] [illegible] [illegible]

que [illegible] que [illegible] [illegible] [illegible] de la Iglesia [illegible] [illegible] [illegible] [illegible] [illegible] [illegible] [illegible] [illegible] [illegible] [illegible] [illegible] [illegible] [illegible] [illegible] [illegible] [illegible] [illegible] —

Die Veneris 8 Junij 1635

[illegible] Hauat de carnis

Roig	[illegible]
Pasquall	[illegible]
[illegible]	[illegible]
Garcia	[illegible] ner
[illegible]	[illegible]
[illegible]	[illegible]
[illegible]	[illegible]
Miquel [illegible]	[illegible]
[illegible]	Roger
[illegible]	[illegible]

— que [illegible] [illegible] pasquall [illegible] quant [illegible] [illegible] en los [illegible] [illegible] [illegible] de [illegible] [illegible] [illegible] [illegible] de [illegible] [illegible] avant —

— que [illegible] [illegible] [illegible] [illegible] [illegible] [illegible] [illegible] [illegible] [illegible] [illegible] [illegible] —

— que [illegible] [illegible] Pasquall [illegible] [illegible] [illegible] [illegible] que [illegible] [illegible] Bernardino [illegible] [illegible] tant que [illegible] [illegible] [illegible] [illegible] [illegible] [illegible]

Dicto die Mercurii 18 Junij 1635

[illegible] Parlament en la iglesia

Roig	Jaume
Pasquall	[illegible]
[illegible]	[illegible]
Garcia	[illegible]
[illegible]	[illegible]
[illegible]	[illegible]
Roger	[illegible]
[illegible]	[illegible]
Cort	

[illegible] proposat per [illegible] que [illegible] en [illegible] de [illegible] que lo [illegible] [illegible] de Cardona [illegible] [illegible] [illegible] la professo [illegible] [illegible] [illegible] [illegible] de donar [illegible] [illegible] Don [illegible] de Cardona [illegible] del [illegible] de [illegible] en la iglesia de Cardona [illegible] [illegible] que [illegible] [illegible] regla que [illegible] la [illegible] [illegible] que sempre [illegible] [illegible] [illegible] [illegible] Cardona ab lo capitol [illegible] iglesia que [illegible] [illegible] [illegible] [illegible] [illegible] [illegible] per [illegible] en la professo [illegible] del [illegible] de Cardona [illegible] [illegible]

Die lune 23 junij 16[31]

[Ajustat] vicaris

Roig
Taraguall
Folquer
Anell
Caçador
Roger
Caleto y Serra
Darnius
Caixan
Pescador

Ramon
Sanahuja
Costa
Castelló
Pago
Miquel Anell
Carbonell
Ganell
Garcia
[illegible]

que fornesqua ... [illegible] ...
... de ... ...

que paguen de ... ...
... ...
... ... almoyna ... ...
gros ... ...
de maig y juny 1631 de ... ...

que ... ... de ... predicador de la quaresma ...
... ... Visto
... ... la quaresma ... que ...

Die veneris [illegible] 27 junij 1631

Vicaris [Ajustat]

Roig
Claraguall
Folquer

Anell
Garcia
Caçador

Vilo
Galmau
Tauarner
Granell
Miquel Anell
Pago
Roger

d. Garcia
Carbonell
Caleto y Serra
Pescador
Coblla
Coray

[Sobre] la feta nominacio per la quaresma
que ve del any 1632 del p[are] [fr]a [Joan] ...
Visto Teatino

que en la ... que ... ... Rector
... Miquel ... ... ala professio
... ... al ... ...
... ... que ...
... lo ... acercarse ... ...
causa, y li done una ... ...
entendra necessite.

que ... ...
... ... ala professio ...
... que ... ...
... ala dita comuna

que ... ...
... ... della Iglesia ...
per ... ...
... de la almoyna

que ... procura ... ...
... ... procurador major y facultat
pera poder ... qualsevulla quantitat de
la ... y ... de la dita comuna

que se destingue ala preso [illegible] olim [illegible]
[illegible] de [illegible] y que [illegible]
[illegible]
[illegible]

Die [illegible] Julij 1631

[illegible] | [illegible]
Roig | [illegible]
[illegible] | [illegible]
[illegible] | [illegible]
Fuell | D. Galceran
[illegible] | [illegible]
[illegible] | [illegible]
[illegible] | [illegible]
[illegible] | [illegible]
[illegible] | [illegible]

[illegible] Rostrines y al [illegible] en cas que [illegible] passar avant a provisió [illegible]

que [illegible] que [illegible] per [illegible] que [illegible] remediar [illegible] per [illegible] [illegible]

que [illegible] Marcorell [illegible] per [illegible] y després sia [illegible] de dit exercici

Die [illegible] 4 Julij 1631

[illegible] Planat [illegible]

Roig | [illegible]
[illegible] | Granell
[illegible] | [illegible]
Fuell | [illegible]
[illegible] | Carbonell
[illegible] | [illegible]
Miquel Fuell | D. Galceran
[illegible] | [illegible]
[illegible] |

Ates lo que [illegible] pro[illegible] [illegible] Miquel Camell [illegible] Miquel [illegible] per los [illegible] Juliol y Agost

que sia donat al [illegible] Carbonell [illegible] que [illegible] Carbonell D. Galceran [illegible] Planat

que [illegible] per [illegible] a [illegible] [illegible] durant lo [illegible] [illegible]

que en la supplica [illegible] de [illegible] Francisco [illegible]

Die [illegible] 7 Julij 1631

Ht. Manat Diarii

Roig
Claresvalls
Filguer
Anell
Caçador
Roger
Soleta y serra
Carbonell
Pobbla

Granell
Jauarner
Dalmau
Miquel Anell
Esquerrer
Garcia
Coxey

que lo Sr. Diari que mana als officials que
tots ajan de parlar en las professons los Ilitres
que [illegible] que tots [illegible] pena que
lo Sr. [illegible] lo [illegible] del palau
que lo [illegible] [illegible] e [illegible]
[illegible] de las sepulturas contra los [illegible]
[illegible] y que lo Sr. [illegible]
per lo dit Sr. Canonge Coder de Gerona

que lo protector de la magna [illegible]
[illegible] que [illegible] als beneficiats en las
[illegible] de Sant Jorge [illegible]
[illegible] [illegible]

que [illegible] de las [illegible] que [illegible]
[illegible] del [illegible]
[illegible] lo Ilitre [illegible]
a fer

Die [illegible] 9 Julij 1631

Manat Diarii

Roig
Claresvalls
Filguer
Anell
Caçador
Roger
Carbonell
Dalmau

Granell
Jauarner
Vila
Paga
Pobbla
Miquel Anell
Esquerrer
Garcia
Coxey

que [illegible] al Sr. Canonge Roger
que dels [illegible] de [illegible] pague
[illegible] lo [illegible] nostres [illegible]
[illegible] per dita Administracio
que [illegible] al Sr. Canonge Rafael [illegible]
Canonge Tarragona que [illegible]
[illegible] lo [illegible]
del Capitol [illegible] que [illegible]
[illegible] lo [illegible] contra los beneficiats
[illegible] als [illegible] que [illegible]
[illegible] 24 de [illegible] 1619 [illegible]
[illegible] pagant lo
[illegible] y [illegible] lo apagar

que [illegible] a instancia dels [illegible]
[illegible] beneficiats de la Iglesia per a
[illegible] mes [illegible] de las [illegible]
[illegible] ab [illegible] del [illegible]

que attes falta en la taula del capitol ordinary que si nos trobo que se diu ser detras los obres de ... de M. attes —

Al m. Joseph Gaget benefficiat ... dona ... del temps per que e sabatice de ... armat a exgelumar —

Al m. ... temps ... de ... ariflar ... armenar

Al m. ... temps ... sabatice de ... —

Die veneris undecima July 1631.
vicarius generalis Fontmenat.

folquer,	clarasvall,
Auell,	garsia,
Roger,	scarrer,
cassador,	Paga,
Pabla,	Saleta,
granell,	ferrarner,
fontmenat,	dalmau,
vila,	Roig,

Que la confraria dels toguiners sels done un ... devant dela capella de S. marti atento que los ... altres majors an feta relacio que no es de ... ge.

Die lune 14. July 1631.
vicarius generalis fontmenat.

Roig	Garsia,
folquer.	clarasvall.
cassador,	Scarrer,
Roger,	... borell,
Auell,	fontmenat,
Pabla	Saleta,
granell,	vila,
...	ferrarner
Paga	Auell,

Que en lo negoci delas Algesires de don bernadino Juniient se fassa comissio als sors ... per que miran toqueu sia en lo arrim acerca del memorial que ha donat vy. Digoll,

Que lo ... vaja al sor ... de lleyda a suplicar li se vingua ... la decisio que te ... delas conservatorias.

... 17. ... 1631.
... fontmenat.

R...,	clarasvall,
folquer,	garsia,
Auell,	...
cassador,	fontmenat,
Roger,	Saleta,
... borell,	scarrer,
Pabla,	Paga,
ferrarner,	Auell,
granell,	dalmau

Que envio lo sor don Joachim sor borell una copia del memorial que ha enviat lo sor Canonge maset, a girona al sor Canonge coder, per que vaja lo proces delas sepulturas. En lo delas Algesires de don bernardino Juniient que se diga a ny. Digoll que nos pot fer ... eitiga en lo ... ...

lo suplicacio del doctor ... ... als ...

Que es responga ala carta del capitol de solsona dient que ... ... costum.

en lo dela ... de na Rosella que antes de ... se conserton ab los sors ... ./

Die lune 21. July 1631 —
fontmenat vic. ...

Roig	...
folquer	ferrarner
cassador	d. Saleta
Roger	...
Pabla	

Carbonell
Dalmau
Pages
[illegible]
Garcia

Miquel Fivell
Jalbo y Ferrer
Escarder
Sorts —

que los sindichs fassen diligencias per cobrar los deutors [illegible] y [illegible]
~~Dalt Roser y Suau~~

que en la supplica de [illegible] [illegible] [illegible] que done los [illegible] de la [illegible] [illegible] [illegible] pagant —

que en lo cas de las [illegible] de las [illegible] dels beneficis de St Joan de la [illegible] [illegible] [illegible] de la [illegible] que lo [illegible] [illegible] anant [illegible] y que [illegible] que pugan tenir [illegible] que per part de [illegible] S. [illegible] [illegible] [illegible] y en particular a los senyors canonges Mathias, [illegible] Joan Roger y al [illegible] [illegible] [illegible] com [illegible] [illegible] de la [illegible], quarta y [illegible] —

que al p. don [illegible] [illegible] [illegible]
que [illegible] [illegible]

que lo negoci del [illegible] Francisco [illegible] acerca del arrendament del [illegible] de Monrealleo y [illegible] [illegible] al senyor canonge Mat[illegible] Fivell —

que en lo negoci de Mallorca en conformitat del que lo Ardiacha Costa a fet [illegible] la Comissió als senyors canonges Soldevila, don Galceran Armant, y al Ardiacha Ferrer

Die Mercurii 23. Julii 1631.
manent [illegible] —

Roig
Folquer
Fivell
Roger
Casador
Carbonell
Dalmau
Tavarner
Granell

Tello
Miquel Fivell
Pages
Esquerrer
Garcia
Galceran
Sorts

que a la supplica de Miquel [illegible] [illegible] fassen Comissió al canonge Mathias Fivell, Carbonell

a la supplica de mossen Pere [illegible] [illegible] [illegible] a la Iglesia [illegible] [illegible] [illegible] la resolucio [illegible] [illegible] que los [illegible] no [illegible] [illegible] de la dita comuna [illegible] a la distribucio de la dita comuna

que al don Joan [illegible] [illegible] [illegible] la jubilacio de matines

que en lo de la oferta de [illegible] [illegible] [illegible] Santa Maria de la mar [illegible] [illegible] [illegible] [illegible] [illegible] [illegible] [illegible] [illegible] [illegible] [illegible] [illegible] oferta —

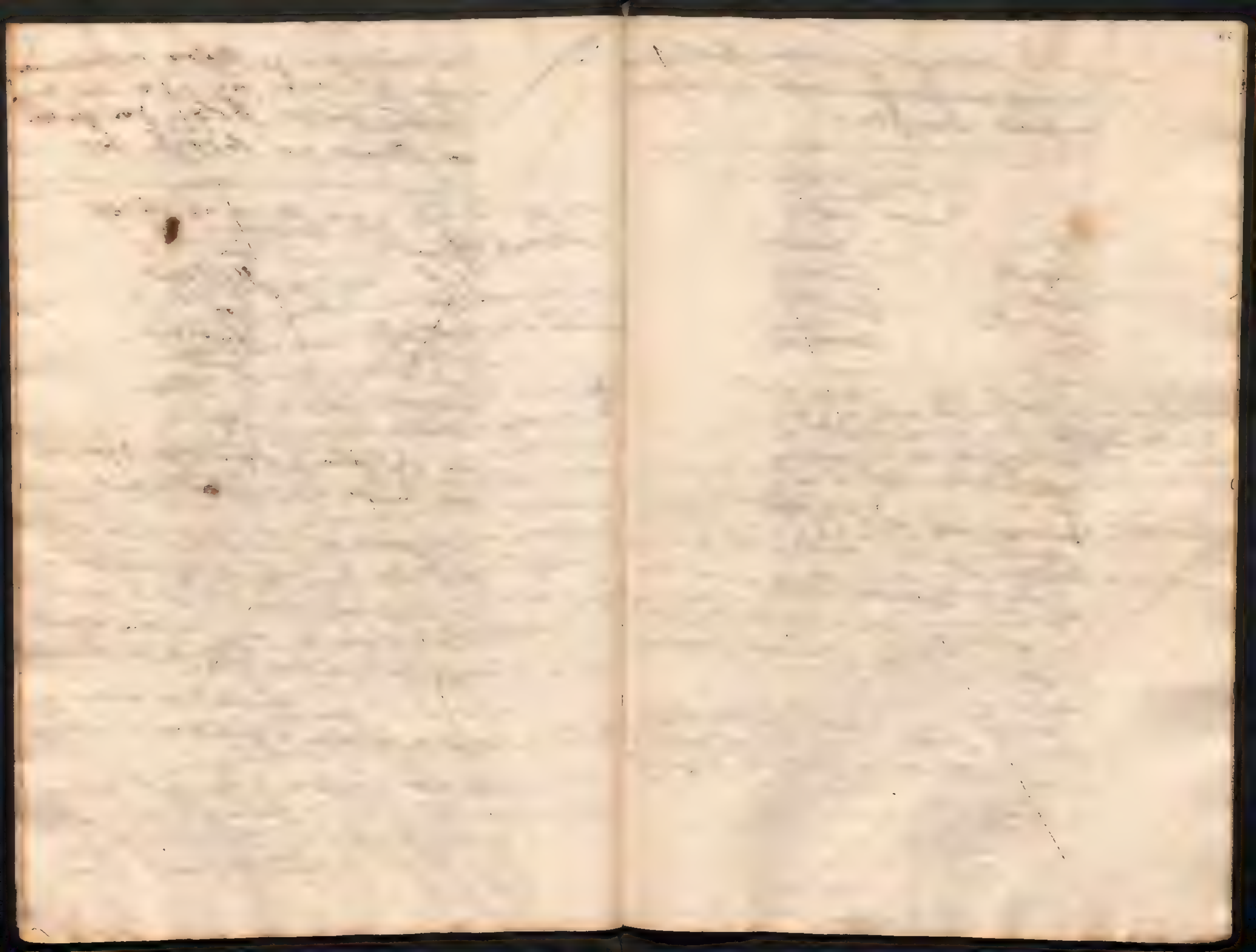

— que los [illegible] [illegible] vejan ab [illegible] com enterrat lo de la parrochia [illegible] Maria un Gabriel [illegible] Iglesia

[illegible] 24 [illegible]

[illegible] manat [illegible]

Roig	[illegible]
[illegible]	[illegible]
Pasqualls	[illegible]
Folquer	Granell
[illegible]	[illegible]
Roger	[illegible]
Caçador	[illegible]
[illegible]	[illegible]
[illegible]	[illegible]
[illegible]	[illegible]
[illegible]	

[illegible] per [illegible] present [illegible]

Per [illegible] [illegible]

canonge [illegible]

que [illegible]

[illegible] Roger [illegible]

[illegible]

que [illegible] canonge [illegible]

[illegible]

[illegible]

Die lune 29 julij 1631 —

[illegible] manat [illegible]

Roig	Granell
Folquer	Carbonell
Pasqualls	[illegible]
[illegible]	[illegible]
Caçador	[illegible]
Dalmau	[illegible]
[illegible]	[illegible]
Savarre	Roger
Sant manat	

Que lo senyor ~~[illegible]~~ Ardiacha de Sta Maria sobre los diners de mo Antoni Forvells y de los que [illegible] ge Roger per pagar lo diaquadres [illegible] comunia y que si ni faltan [illegible] dit Canonge Roger de la quarta,

Que tots los diaquadres se continue los examens [illegible] cartes,

Que los arrendament de la ribalta continuen adue [illegible] [illegible] fer bon fora.

Dicto die

[illegible] manat [illegible]

Roig	[illegible]
[illegible]	[illegible]
Caçador	[illegible]
[illegible]	[illegible]
[illegible]	Granell
[illegible]	[illegible]
[illegible]	[illegible]
[illegible]	[illegible]
[illegible]	[illegible]

— que [illegible] protestar [illegible]

pero que [illegible] y [illegible] la rahó de [illegible]
[illegible] de [illegible] [illegible] [illegible]
[illegible] [illegible] de tornar a [illegible]
[illegible]
[illegible]

Die prima Augusti 1631.
Vicarius generalis, Canonicus [illegible]

Roig, Garcia,
Amell, Ferrer,
Folquer, Jaletà,
Tamarner, Pastor,
Granell, Saga,
Dolman. Amell,
Roger,

Examen de cant. Fonch examinat lo pare fr. Gilabert al qual
li dona dos mesos de temps.
Puig mari [illegible]. Fonch entrat en capítol mº Jaume Puigmari
per examinarse de cant lo qual digue que no
sabia ninguna solfa, y axi fonch votat per
scrutini y fonch privat ab la forma acos-
tumada.
Simeon Marquet privat. Fonch entrat en capítol mº Simeon Marquet
per examinarse de cant lo qual digue que no sabia
ninguna solfa, y axi fonch votat per scrutini
y fonch privat ab la forma acostumada.
Jaume [illegible] privat. mº Dolmases feu relacio que avia dit a mº Joan [illegible]
[illegible] que vingues dos, o tres vegades per exa-
minarse de cant, y may es vingut y axi [illegible]
resolt que fos privat fins que sia examinat.

Die 8 Augusti 1631.
Vicarius [illegible] [illegible]

Roig, Folquer
[illegible], Amell

Carbonell, Tamarner
Acador, [illegible]
Dalmau, Granell
[illegible] Alexan, Miquel Amell
Jaletà y Garcia
[illegible]
[illegible]
[illegible]

Examen de cant. [illegible] [illegible] de examinar de cant lo [illegible] Joan Ramis
y [illegible] admes per [illegible] habilitat [illegible]
mº [illegible] [illegible] admes per [illegible]
mº Joan [illegible] celebrar [illegible] 4 mesos
mº Simeon [illegible] celebrar del dia present 4 mesos
mº Puig mari celebrar del dia present 4 mesos

[illegible] [illegible] de [illegible] Joan [illegible] Rexadell
que lo [illegible] passe avant per justicia [illegible]
[illegible] dita [illegible] contra [illegible]
Acador

que mº Miquel [illegible] [illegible] admes com
[illegible] official de la Iglesia [illegible]
la capella y [illegible] en [illegible]
[illegible] quatre [illegible]
[illegible] que tenia mº [illegible] y [illegible] del
[illegible] que [illegible]
celebrar, y que celebre [illegible]

que [illegible] del [illegible] [illegible]
de [illegible] manament [illegible]
[illegible] [illegible] [illegible]
[illegible] pero que [illegible]

— a noticia de [illegible] jovens y liturgia [illegible]
[illegible]
[illegible]

Die lune, undesima Augusti 1631.

Vicarius generales sont menat.

Roig, Clarasualls,
Folquer, Scarrer,
Anell, Paga,
Roger, Granell,
Pobla, Anell,
Tamarer, F. dalceran.
Gorgia. sont menat.

Que las bulles del benefici primer de Sta Agnes sian comesas als srs Ardiacha Folquer y canonge Tamarer,
Que las sagristans menors empalien la capella de st. Olaguer per lo dia se fara la visura del cos.
Que las sagristans majors se informen lo gasto que fa la sagristia lo dia de st. Domingo per a que se juga ser lo repartiment delas missas.

Die jovis 14. Augusti 1631 —

St. Manat bicariis

Clarasualls, Miquel Anell
Folquer, Paga
Anell, Faleto y Cerra
Roger, [illegible]
F. Galceran, [illegible]
Tamarer, Garcia
Pobbla, [illegible]
Granell
Carbonell

— que enlos casos de auer de assistir per la

[illegible] del sor dr. [illegible] que [illegible]
[illegible]
[illegible] F. Galceran [illegible]
[illegible]
[illegible] — perque [illegible]
[illegible]
[illegible]
[illegible]

Die lune 18. Augusti 1631.

St. Manat bicariis

Roig, Dalmau
Clarasualls, Miquel Anell
Folquer, Paga
Anell, Faleto y Cerra
Roger, Esquarter
Carbonell, Garcia
Pobbla, Tamarer
Granell, F. Galceran.

que [illegible] Carbonell [illegible] manament que [illegible]
[illegible]
[illegible]
[illegible] —

— que [illegible] que enlo
[illegible]
[illegible]
que luego [illegible]

que en lo del benefici del Joan proposta
per los Srs. Canonge Sunell que fonch encar-
regat al Sr. [illegible] per que lo Sr. [illegible]
[illegible] y bajan [illegible]
curadors dela Provincia

que se done possessio del benefici [illegible]
[illegible] a Joseph [illegible]
[illegible]

que en lo del morbo se fara comissio a [illegible]
Srs. Canonges [illegible]
[illegible] per que bajan a [illegible]
[illegible] que bejan lo que [illegible]
[illegible]

que en lo cas del Dobla que fonch de
los Srs. [illegible] de St. Domingo que de
los [illegible] [illegible] [illegible]
[illegible]

[illegible] 22 Augusti 1631

[illegible]

Clarquall | Samarner
Folguer | [illegible]
[illegible] |
Sunell | Miquel [illegible]
Roger | [illegible]
[illegible] | [illegible]
[illegible] |
[illegible] |

que los [illegible] ajuntar

[illegible] capitol per los negocis [illegible]
durant [illegible]
[illegible] per [illegible]
oracio e [illegible]

[illegible] 25 Augusti 1631
[illegible]

Roy | Garces
Clarquall | [illegible]
Folguer | Miquel Sunell
Sunell | [illegible]
J. Galceran | [illegible]
[illegible] | Vila
Calador | Samarner
Granell | Roger
[illegible] | [illegible]

que lo [illegible] Proce[illegible]
Srs. Canonges [illegible] del Capitol al
[illegible]
[illegible] que [illegible] dela [illegible]
[illegible]
[illegible] Canonge Carbonell [illegible]
[illegible] de donar als
Charitats [illegible]

[illegible] benefici [illegible]
[illegible]
[illegible]
que lo gasto del [illegible] pague
los [illegible] Charitats

que [illegible] Clarquall parle ab don
Ramon [illegible] Capitol [illegible]
[illegible] Canonge Carbonell lo que li den

Die Mercurii 27 augusti 1631
ff. manat Vicarius

Roig
Carreguall
Folquer
Anell
Roger
Arbonell
D. Galceran
Jauarner
Granell
Miquel Anell

Sala
Poblo
Paga
Carrer
Garcia
Cortz

que los fets [illegible] polmo al [illegible] de [illegible] real [illegible] que sia [illegible] preguen [illegible] polmo

que [illegible] canonge Roger [illegible] de las prouisions del General y que [illegible] de [illegible] que bastaque [illegible]

que [illegible] en la [illegible] de St. Miquel [illegible] Capitol [illegible] del [illegible] canonge Roger

que [illegible] procura al [illegible] canonge Carbonell [illegible] prouisions del General [illegible] per tot [illegible] haja [illegible]

que se admet [illegible] de la germandad

[illegible] de acceptar, [illegible] de la Iglesia

Die lune [illegible] septembris 1631

[illegible]
[illegible]
[illegible]
[illegible]
Carbonell
[illegible]
[illegible]
Miquel Anell

Paga
[illegible]
~~[illegible]~~
Granell
Garcia
~~[illegible]~~
D. Galceran
Cortz

que [illegible] que [illegible]

que [illegible] procurador [illegible] orde del Capitol [illegible] de [illegible] que [illegible]

Die Veneris 5 [illegible] 1631
ff. manat Vicarius

Roig
Carreguall
[illegible]
Anell
Roger
Poblo
Carrer

Caçador
Saleta y Serra
~~[illegible]~~
Carbonell
Garcia
Jauarner
Poblo

Miquel Janell
Ferrant

Pago
D. Galceran St. Manat
Cory

que [illegible] dit [illegible] ser mostra de [illegible]
[illegible] dona licencia per a anar alguns dies fora
a convalescencia de sa [illegible] ——————

que [illegible] comissio [illegible] 6 de la sacristania [illegible]
canonges Mo[illegible] Carbonell, D. Galceran St. manat

que la licencia de [illegible] de portas que
demana Margarida [illegible] [illegible] [illegible]
[illegible] ——————

que los quindenis [illegible] pagui [illegible] [illegible] retaran
de la sacristania y lo que faltara [illegible]
a censal [illegible] pagueran [illegible] del
Priorat de [illegible] [illegible] de [illegible] quinte
de Medicina [illegible] [illegible] — 406 — [illegible] de
[illegible] [illegible]

Se [illegible] [illegible] en [illegible] [illegible] se Renova [illegible]
sindicat al [illegible] Dor. [illegible] del [illegible] [illegible] y canonge
habitant en Roma procurador [illegible] Capitol
[illegible] [illegible] que [illegible] Renovat [illegible]
[illegible] que [illegible] ——————

Per part de la Ciutat an reportado en Embaxada
al Illre. Capitol lo Sr. [illegible] de [illegible]
y lo Sr. [illegible] dient que [illegible] las novas
que corrian de [illegible] [illegible] de la [illegible]
mal [illegible] era ja entrat y apagat [illegible]
Rossello, y [illegible] demanant que fos
servit lo Illre. Capitol de ajudar a la
necessitat della [illegible] per [illegible] portals
que [illegible] [illegible] [illegible]
[illegible] a la guarda dells [illegible]
al Illre. Capitol [illegible] [illegible]
[illegible] [illegible] gosta [illegible] Ciutat
per la guarda del [illegible] [illegible]
[illegible] que [illegible] part del Capitol [illegible]
[illegible] canonges [illegible] Carbonell
y D. Galceran St. manat [illegible]
a la Ciutat que lo Capitol estava
prompta [illegible] ajudar a la necessitat
[illegible] guarda y que [illegible]
[illegible] [illegible] [illegible]
[illegible] cada dia [illegible]
[illegible] [illegible] [illegible]
[illegible] per [illegible] y que [illegible]
[illegible] [illegible] de la [illegible]

Sant [illegible] y en dit [illegible] per [illegible] enti[illegible] tant los senys [illegible] com los [illegible] que [illegible] ordenats

---

que [illegible] pera poder administrar y cobrar de [illegible] al dit [illegible] en la forma que [illegible]

que se anomenen Comissaris [illegible] que puguen tractar [illegible] ab que [illegible] dels [illegible] Guiana ab los [illegible] que [illegible] [illegible] Sunell [illegible] Carbonell

---

[illegible]

[illegible]

[illegible]	Casa[illegible]
[illegible]	Carbo[illegible]
[illegible]	[illegible]
[illegible]	Cobb[illegible]
[illegible]	Pa[illegible]
[illegible]	[illegible] Galceran
[illegible]	[illegible]
Ganarner	Esparxer
[illegible]	

Examen — [illegible] examinats [illegible] Sant [illegible]
[illegible] Coris [illegible] de temps quatre mesos

[illegible] Pau [illegible] anomenats [illegible] mesos [illegible]
[illegible] Guillem [illegible] quatre mesos

[illegible] 16 setembre 1631

[illegible] generals [illegible]

[illegible]	[illegible]
[illegible]	[illegible]
[illegible]	[illegible]
[illegible]	Carbonell
[illegible]	[illegible]
Ganarner	[illegible] Sunell
Pago	Galceran
[illegible]	

que [illegible] que [illegible] Sayo [illegible]

que [illegible] Miquel [illegible] que [illegible]

que [illegible] Carbonell [illegible] que pera [illegible] anomenats [illegible]

[illegible] 19 setembre 1631

[illegible]

Coris	Miquel Sunell
Carnevalls	[illegible]
[illegible]	Pago
Sunell	Esparxer
[illegible]	Galceran
[illegible]	Xavier
Ganarner	

Per part dela ciutat lo sindich desta [illegible] ha delliberat de fer un aniversari [illegible] per les animes de Purgatori per la necessitat dela mala salut [illegible] del senyor del Rey [illegible]

[illegible] en [illegible] de [illegible] Paratge se desar [illegible] en [illegible] [illegible] nella.

Que en lo negoci de Roma [illegible] lo comissari de Roma ab lo secretari [illegible]

Que en [illegible] de [illegible] per les animes [illegible] [illegible] al Protector.

Die lunae 22. septembris 1631.

Vicarius [illegible] Manat

Roig	D. Galceran
Cardenal	Asso
Alguer	[illegible]
Amell	[illegible]
Casador	[illegible]
Pobla	[illegible]
Carbonell	[illegible]
Ferrer	

Que [illegible] a 24. se [illegible] donar [illegible] del [illegible]

Que [illegible] convertar [illegible] procurador [illegible]

[illegible] Pobla [illegible]

Die martis 23. septembris 1631.

Vicarius generalis Clares vals.

Roig	Folgar
Amell	Garsia
Cassador	Ferrer
Amell	Carbonell
Paga	Pobla
[illegible]	Zeleta
[illegible]	[illegible]
Mitjavila	Dalmau

Os Sors Sacrista Roig, ardiaca [illegible], don Jacinto Carbonell, han referit que eran estats al Sor Virey donantli rao de que se avia fet acerca del negoci dels comanadors de St. Joan, lo qual diu [illegible] fet mal [illegible] que lo capitol se aportas [illegible] en est negoci. Com os paraula que li convenia [illegible] donaria assistensia [illegible] que convingues. Y lo Capitol ha resolt [illegible] se fes una suplicacio amplissima perque la done al comissari [illegible] las quals [illegible] contra don Luis [illegible] los [illegible] quebrantats.

Die mercurij 24. septembris 1631.
Vicarius generalis Carresualls.

Amell,
Cassador,
Carbonell,
Pabla,
Amell,
Fauarner
Descallar,
Mitjavila

Falquer
Garsia
Baldo,
Scarrer,
Soutmenat,
Saleta,
Saga,
Dalmau.

aporter de capital, fen relacio que auia ... sats los sors Canonges per presentar lo benefici de St. Miquell en la parroquialitat de Sitges que vaga per mort de mn. Joseph Ligren, y apres de auer feta relacio de qui estaue en torn, lo sor don Joachim Carbonell, lo presenta per son torn, y lo capital fent procura al sindich pera presentarlo aqui dit sor don Joachim Carbonell ti dira.

Que los sors Almoyners procuren ... del racional de Redemador, Canonge de Sitges acerca de las impositions ... ancobrades segons privilegi.

Que sian comissaris per cercar procurador dela bossa comuna los sors Canonges Amell, i don Galcerà.

Que las letras de Roma per ... los quinquenis ... conforme ha consertat lo sor Ardiacha ... cercion diners per poder pagar al cap del mes.

Que lo sor don Joachim Carbonell ... tots los diners ... seran menester per pagar ~~...~~ ... la bossa comuna al sor ... corts ... pago als sors Canonges y beneficiats.

Die veneris 26. septembris 1631.
Vicarius generalis Soutmenat.

Roig.
Amell
Cassador
Saga.
Pabla,
Carbonell
Soutmenat.

Carresualls.
Garsia
Scarrer.
Falcon.
Amell
Fauarner
Gronell.
Dalmau.

Que lo sor ... Joachim Carbonell done diners per pagar al mestre y als donners ... de la bossa comuna.

Que lo sor Canonge Amell tracte ab lo advocat qui es ... per ... lo negoci que ha trobat ... vuy ...

Que al sindich per los treballs que ha pres en lo negoci de ... y se li donen tres escuts.

Que vagen als sors Consellers per representar la gran ... que es ... de ... sors ... y axi se sian ... y axi ... los sors ... Joachim ... y ... Gabriel Soutmenat.

Die lune 30. septembris 1631.

Vicarius ... Soutmenat

Roig.
...
...
Amell.
Cassador.
Carbonell
Descallar
...

...
...
Miquell Amell
Saga
Saleta ...
Amell
Scarrer
Garcia

- que ... presente ... lo benefici de St. ... de ... —

- que ... pagam ... los ... canonges ... los beneficiats ... —

- que ... de Sitges ... que diu ... a la quantitat de ~~...~~ 600 ₶. —

- que ... dignitat ... anar a ... comu ...

Die Veneris 3 octobris 1631 —

Vicarius gl. Fontmanat

Roig	Juan [illegible]
Claresvalls	Gronell
Joquer	Miquel Aulell
Aulell	Paga
Casador	[illegible]
Corbonell	[illegible]
Saleta y Garra	Peldo
Dalman	Vallès
[illegible]	Cors
Pobbla	

Aprés de aver feta relació lo porter del Capítol que avia [illegible] Capítol a tots [illegible] presentar lo Benefici de St. [illegible] dels [illegible] [illegible] dit senyor canonge Saleta y [illegible] se fasse nomina al Sindic [illegible] posse en possessió de dit Benefici al [illegible] de Saleta [illegible] —

[illegible] comissio [illegible] arrendament del [illegible] [illegible] de [illegible] [illegible] taules [illegible]

Die lune 6 octobris 1631.
Vicarius generalis Fontmanat.

Roig	Claresvalls
Golfer	Gorria
Aulell	Scarrer
Cassador	Pobbla
Corbonell	Saleta
Aulell	Vila
Gronell	Dalman
Paga.	Fontmanat.

Que de les dos milia lliures que volen lluir los pares de [illegible] la caritat de scola dei [illegible] [illegible] los censals [illegible] podon lluir [illegible] lo ultim que ses [illegible] y que continuent [illegible], y que don [illegible] [illegible] porrata [illegible] pres.

Die [illegible] octobris [illegible] 70

[illegible]

fui en lo ...

Die ... 17 octobris 1631

Vicaris ...

(Pujol — Espanyer
Folguer — Dalmau
Amell — Pago
Cador — Gauarrer
Carbonell — Pobblet
Granell — Vila
D. Galceran — Taraledo
Miquel Amell

— que ... procura ... medicis ... a la Taula y llevar lo diner que tenen ... ditst seguntes del ... comunes de ... Iglesia juntament ab lo Procurador y que de la partida que ... de la Taula de la ... partes de ... Carboneta ... se paguen a ... ... y ... ... de las lletres ... Roma per pagar ... ... dels ... ... que ... de las ... ... minimas. —

Die Veneris 17 octobris 1631

Vicaris ... Amat

Creix — Folguer
Pasqualli — Amell

Pobblet
Vila ...
D. Galceran
Gaumar
Pago
Granell
Coxa

dels ...
Cavia
Espanyer
Cador
Carbonell
Gauarrer
Miquel Amell

— que ... desta ... de sor ... moss. ... Pere Roger per ... que per ... ... persona de ... Felix Ropads ... Roma per ... que ... santedat ... a ...

— qui ... que demana lo ... lletra ... de ... extracio de ... per ... lo ... Protector dels ... comuns

— ... fan manament als ... Clavitaver ... que pague las lletras dels quinze ... de Roma — 589 ll 18 s 6 — ... a ... ... la ...

— que ... Clavitaver ... a ... pagar ... a saber de quitar lo ... de ... per pagar ... quindenis — ... de la ... que ... aquest ...

— que als Comissaris de Roma y secretaris
done [illegible] poder pera poder resoldre
y passar en execucio qualsevol deter
minacio los aparegue convenient en
negocis de Roma y en las demes
coses tocants al benefici de la
Iglesia [Santa Iglesia Romana] comunicant a tot al
Capitol, y tenir ampla facultat
per executar tota determina
cio dels dits Comissaris y [illegible]
que los dits resolgan de Capitol y
passar per ell y tenir per resolt
[illegible] per a lestat ——

Dimecres 20 [illegible] 1631 —

Vicaris [illegible] St. Juan

[illegible] Carbonell
Pasqual [illegible]
[illegible] Pau
Farell [illegible]
Farell [illegible]
Ferrer [illegible]
[illegible] [illegible]

Jaume [illegible] Farell
[illegible] Comas

[illegible] la relacio que [illegible]
fet [illegible] del [illegible] dit [illegible]
[illegible] en [illegible] conforme [illegible]
concordia pera poder conexer en causa
criminal com a Capitular, per aver
arribat esta noticia que lo Sor. [illegible]
[illegible] Pobla [illegible] de [illegible] estat
[illegible] y [illegible] del modo [illegible]
[illegible] tant [illegible] Capitu
[illegible] tant [illegible]
[illegible]
[illegible] Capitol [illegible]
[illegible] de esto [illegible]
[illegible] que [illegible]
[illegible] la relacio [illegible]
[illegible] de
[illegible] modo [illegible] [illegible]
[illegible]
[illegible] cosa [illegible]
[illegible]
[illegible] tant de la [illegible]
tal tant diurno quant nocturno
[illegible] que [illegible]
[illegible] [illegible] en cas en

ro l'adita dona [illegible] de [illegible] assa
[illegible] que [illegible] apita [illegible]
dit [illegible] [illegible] a sont [illegible]
[illegible] [illegible]
apitol [illegible] ala [illegible]
[illegible] [illegible] [illegible]

+ personalment [illegible] [illegible]
[illegible] [illegible]
[illegible] [illegible] ben [illegible]
[illegible]
el capitol [illegible]
[illegible] [illegible] [illegible] conforme
no [illegible] [illegible] [illegible]
[illegible] [illegible]
[illegible] [illegible] del [illegible]
a [illegible]
[illegible]
[illegible]
[illegible]
[illegible]
[illegible] per [illegible]
[illegible] a [illegible]
[illegible]
[illegible]
[illegible]
[illegible]
[illegible]

+ [illegible]
[illegible]
[illegible]

[illegible] [illegible] a la [illegible] de [illegible]
[illegible]
[illegible]
[illegible]
[illegible]

[illegible]

[illegible] cort [illegible]

[illegible]

pesat [illegible] [illegible] [illegible]

[illegible]

[illegible] 5 anys [illegible]

[illegible] [illegible] pregoni [illegible]

[illegible] [illegible]

[illegible]

Sindich [illegible]

[illegible]

[illegible] procurador [illegible]

[illegible] lo qual aparexera [illegible]

[illegible] per poder [illegible]

[illegible] en que [illegible] que [illegible]

[illegible] [illegible] [illegible]

[illegible] [illegible] [illegible]

[illegible] [illegible] [illegible]

[illegible]

[illegible] que [illegible] que [illegible]

[illegible]

[illegible]

[illegible]

[illegible]

[illegible]

[illegible]

Dic (?) [illegible] 7 Nouembris 1641 (?)

bosserius [illegible] [illegible]

[illegible]	Dalmau
~~[illegible]~~	[illegible]
[illegible]	[illegible] fuell
fuell	Pago
Garcia	[illegible]
[illegible]	[illegible]
[illegible]	Con[illegible]
Tamarner	

Ser part del [illegible] [illegible] [illegible] [illegible] propo[illegible] lo [illegible] [illegible] fuell que suppli[illegible] dit [illegible] [illegible] [illegible] [illegible] de [illegible] lo que [illegible] de aquest [illegible]

de [illegible] alçarli [illegible] [illegible]
[illegible] dar [illegible] llicencia per anar [illegible] y per
[illegible] de [illegible] en [illegible] [illegible] [illegible]
Resolgueren que se li alçàs y llicencia de
anar ~~fora~~ [illegible] ab [illegible] [illegible]
~~[illegible]~~

que per [illegible] [illegible] [illegible] per [illegible] [illegible]
[illegible] [illegible]

Die lune 10 novembris 1631

Puig	Marquès
Aguer	Soler
Sarrià	Miquel Fonell
Casadevall	Carreras
Granell	Saleta y Serra
Tavarner	D. Galceran
Carbonell	Cots

Que ~~[illegible]~~ vaja als [illegible] de la diputatió [illegible] [illegible] Casadevall, Puig [illegible] y Tavarner

Die feria 4 14 novembris 1631
[illegible] [illegible] [illegible] [illegible]

Puig	[illegible]
Aguer	[illegible]
[illegible]	[illegible]
[illegible]	[illegible]
[illegible]	[illegible]

75

Granell	Saleta y Serra
D. Galceran	Doldó
	Cots

Que ~~[illegible]~~ la [illegible] [illegible] ~~[illegible]~~ [illegible] del benefici [illegible] [illegible] [illegible] [illegible] per [illegible] [illegible] [illegible] [illegible] [illegible] Fonell y Tavarner

[illegible] examinat [illegible] [illegible] beneficiat [illegible] [illegible] de St. [illegible] [illegible] [illegible] [illegible] [illegible] [illegible] [illegible] sufficientment per [illegible] admés — que [illegible] admés [illegible] atent [illegible] [illegible] [illegible] [illegible] [illegible] [illegible] de ~~examinat en maig~~

Que [illegible] ~~[illegible]~~ [illegible] procurador que [illegible] [illegible] [illegible] [illegible] [illegible] [illegible] [illegible] [illegible] [illegible] [illegible] [illegible] [illegible] [illegible] de las [illegible] [illegible] [illegible] [illegible] [illegible] [illegible] [illegible] [illegible] [illegible] [illegible] [illegible] [illegible] [illegible] [illegible] [illegible] [illegible] [illegible] [illegible] [illegible]

Die lune 17 novembris 1631

Ramon Fonell [illegible]	Marquès
Aguer	[illegible]
Fonell	Granell
Casadevall	Sarrià
Torres	[illegible]
Carbonell	Saleta y Serra
Miquel Fonell	[illegible]

[illegible] Folio

Determinatio fetas resolució [illegible] per [illegible]
de la [illegible] comunió y que [illegible]
[illegible] de [illegible] en [illegible]
[illegible] que [illegible] canonge [illegible]
[illegible] de [illegible]
[illegible] General y de [illegible]
[illegible] las Administra-
cions de la Iglesia [illegible] Ramon [illegible]
[illegible] [illegible]
de aquellas [illegible] pagant [illegible]
[illegible] dita [illegible] y [illegible]
[illegible]
[illegible]

[illegible] que [illegible] [illegible]
[illegible] en [illegible] de [illegible]
morabatins de don [illegible]
[illegible]

[illegible] que [illegible] canonge [illegible]
[illegible] a sobrar [illegible] de por-
[illegible] acceptar quatre [illegible]
y que de aquells [illegible]
[illegible] a [illegible] vitat
[illegible] la [illegible]

[illegible] que [illegible] canonge [illegible]
[illegible]
[illegible] de [illegible] Miquel

[illegible] que [illegible] [illegible]
[illegible] que [illegible]

[illegible] que [illegible] canonge [illegible] [illegible]
[illegible] que [illegible]
[illegible] del Compte de [illegible]
[illegible] de Trill, don Miquel Terrellas
[illegible] y [illegible]
en la [illegible] y que [illegible] a [illegible]
[illegible] [illegible] dies 4 [illegible]

[illegible] la salut del canonge
[illegible] y que [illegible]
Ramon [illegible]
[illegible]

[illegible]
[illegible]

[illegible]
[illegible] [illegible]
[illegible] [illegible]
[illegible]
[illegible] [illegible]
[illegible] [illegible]
[illegible] [illegible]
[illegible] [illegible]
[illegible]

Pago
Acaydi
[illegible] Galceran

Parini
Doldo

Ques done possesio del benefici de S.ta Tecla vagant per mort de m.o Margarit, a m.o Almunia, jo[illegible] y que encarrego lo sor [illegible] Joachim Cardona.
Ques fan comisaris per ~~[illegible]~~ mirar la concordia de Sor Miquell Torrellas las sors procurador dels aniversaris comuns y Caritates, y que facen relacio.
Que la suplicacio de don Acacio Ripoll sia comesa als sors Almunias perque mirian acercar los arrendadors y si [illegible] [illegible] de rassor per la qual ~~[illegible]~~ hi ven donar dit Ripoll ques torne a los canonges a la ~~[illegible]~~ y altrament no.
Ques facia procura al sor Caritater perque cobre las responsions de la bossa comuna de deus a la Iglesia.
Que diuendres se fassa per mort del q.m Canonge Joseph Ba[illegible] administrador del Hospital.

Die Veneris 28. Novembris 1631.
St. Manat Vicarius

Roig
Carnenalls
Folquer
Anell
Doldo
Sanell
[illegible]
Salpnau

Galcera Serra
D. Galceran
Miquel Anell
Farner
Garcia
Pago
Citt
Iduarner

Lo Sindicos dela Deputacio y General de Cathaluña a supplicat sia servit de fer nominacio de [illegible] Capitulars pera los Tractes pera desspatxar [illegible] Juar foren anomenats los sors [illegible] Carnenall Folquer, Gar[cia], Galcera, D. Galceran, Pa[go]

En la supplica donada per M. Gordi sent que [illegible] del toffer de auer [illegible] una [illegible] de [illegible]

dels de donat Gordi [illegible] [illegible] [illegible] que [illegible] pux y capsurat lo predit foser que tal affudz y que sia restituida la arquilla de or y sia depositada al [illegible] del altar de les Ani mes pero que del valor della se diguen missas per lo difunto ———

— que se fore procura per la cobransa del Aniversaris de la Bossa Comuna al Ardiacha major Don Ramon Sanmanat, y al Ardiacha Clarasquilles, y als demes conforme al ia determinacio [illegible] en 17. del corrent ———

— fonch nomenat per Administrador del Hospital General en loch del q.m Canonge Ramon lo Sor Canonge Francesch [illegible] [illegible]

— Se resolque que se fes deffinicio als beneficis de S. Vicent de St. Climent de Llobregat de benefical de 15 [illegible] — que fessen sal. [illegible], 3 de mostres de 15 [illegible]

— que en la ~~[illegible]~~ del Nuncio delegat de despeses del Sor Cardenal de Borja com se xia del q.m Sagrista Mon[illegible] ~~[illegible]~~ delegat sentencia pel[illegible] del temps [illegible] dit Monter que se paguen a sa Eminencia 320 lliuras a compliment de tot lo [illegible] per tenir al Capitol [illegible] [illegible]

Die [illegible] [illegible] Decembris 1631.
[illegible]
[illegible] Manat

Roig
Carnenall
Folquer
[illegible]
[illegible]
[illegible]
Pasto

[illegible]
[illegible]
[illegible]
[illegible]
[illegible]
Miquel Anell
[illegible]

— Per [illegible] [illegible] [illegible] [illegible]

[illegible] de la oposició de Joan [illegible]
[illegible] [illegible] per [illegible]
[illegible] [illegible]
~~[illegible]~~
~~[illegible]~~
[illegible] part del [illegible] Arcebisbe [illegible]
[illegible] que [illegible] del capitol de
[illegible] que [illegible] 30. [illegible]
[illegible] ~~[illegible]~~ [illegible]
pena de entredit [illegible] precis
que per lo primer [illegible]
[illegible] que [illegible]

— que lo ~~[illegible]~~ [illegible] a [illegible]
~~[illegible]~~ [illegible]

[illegible]
[illegible] [illegible]
[illegible]
comuns de la [illegible]
[illegible] y loque per [illegible]
[illegible]
[illegible] y [illegible]
per [illegible] —

— que als cavallers [illegible]
[illegible] que [illegible] ordin-
[illegible] cavallers [illegible]
[illegible] que [illegible]
[illegible] y que [illegible]
[illegible] a [illegible]
[illegible] Carbonell [illegible]
[illegible]

Die [illegible] 10. decembris 1651

Vicaris St. Manat

Roig	Carbonell
[illegible]	Saleta y Serra
Falguer	[illegible]
~~[illegible]~~	Paga
Amell	D. Galceran
[illegible]	~~[illegible]~~
[illegible]	[illegible]
Caçador	~~[illegible]~~
Roger	[illegible]
[illegible]	[illegible]

Ha resolt que lo Sor canc. Amell y Roger que tragan
cartells [illegible] tots los rectors de tot lo bisbat y bene-
ficiats perque paguen totas los pagues de aquest
sechseni y que tots los [illegible] paguen totas
les pagues que deuen y que [illegible] no apen donade
[illegible] que lo Sor canc. Amell [illegible]
de esta manera y que [illegible]

Ha feta comissio als Sors canonges [illegible] Amell
y Roger y don Galceran de [illegible] perque
[illegible] totas las administrations [illegible] que
deuen esta quarta

Die [illegible] [illegible] decembris 1651

Vicaris St. Manat

Roig	Caçador
[illegible]	Saleta y Serra
Falguer	[illegible]
Amell	Miquel Amell

Roger
Carbo [illegible]
Dalmau
Fontvne[illegible]
Pago

D. Galceran
Potilla
Bosch
Gort

la supplica del d.t Miquel Joan Pascual [illegible] procurador del [illegible] de [illegible] per a passar [illegible] la [illegible] de [illegible] de la [illegible] — [illegible] licencia — [illegible] als [illegible] —

— que [illegible] preparats [illegible] del [illegible] de [illegible] la mala salut que [illegible] [illegible] [illegible] [illegible] [illegible] — [illegible] als [illegible] — [illegible]

que [illegible] [illegible] en [illegible] de las [illegible] de la quarta —

que [illegible] [illegible] [illegible] en [illegible] de [illegible] [illegible] — [illegible] [illegible] al [illegible] Miquel [illegible] de la [illegible] [illegible] — [illegible] [illegible] del [illegible] —

Die [illegible] [illegible]
[illegible] [illegible]

Roig
[illegible]
[illegible]
[illegible]
[illegible]
[illegible]
[illegible]

[illegible]
[illegible]
[illegible]
[illegible]
[illegible]
[illegible]
[illegible]

Pago — D. Galceran

Galceran [illegible]
Cors

— lo [illegible] de la [illegible] acerca de las pregaries de la mala salut que [illegible] [illegible] [illegible] pregaries que [illegible] [illegible] de [illegible] per [illegible] de [illegible] [illegible] —

— que en lo del [illegible] [illegible] [illegible] [illegible] [illegible] [illegible] [illegible] [illegible] [illegible] que [illegible] [illegible] [illegible] —

— [illegible] en [illegible] la quarta [illegible] [illegible] [illegible] [illegible] [illegible]

— que [illegible] [illegible] [illegible] [illegible] que en la paga de la quarta [illegible] [illegible] [illegible] [illegible]

— que [illegible] [illegible] que [illegible] [illegible] [illegible] [illegible] [illegible] [illegible] [illegible] —

[illegible]
[illegible]

[illegible]
[illegible]
[illegible]
[illegible]
[illegible]
[illegible]

[illegible]
[illegible]
[illegible]
[illegible]
[illegible]
[illegible]

[illegible] [illegible]   Anell

[illegible]   Ferrer

[illegible]

[illegible] [illegible] [illegible] [illegible] [illegible]
[illegible] [illegible] [illegible] [illegible]
[illegible] [illegible] [illegible] [illegible]
[illegible] [illegible] de la quarta [illegible]
[illegible] any 1613 [illegible] any 1624 [illegible]
1624 [illegible] [illegible] [illegible]
[illegible] [illegible] [illegible] [illegible] [illegible]
[illegible] y que [illegible] [illegible] [illegible] [illegible]
continuament [illegible] [illegible] [illegible]
aquells [illegible] per poder [illegible] [illegible]
[illegible] [illegible] [illegible] [illegible]
que [illegible] [illegible] [illegible]
que [illegible] de don Francisco [illegible]
als [illegible] [illegible] que [illegible] [illegible]
[illegible] [illegible] [illegible] [illegible] poder [illegible]
poder [illegible] [illegible]

que [illegible] [illegible] [illegible] [illegible] [illegible]
[illegible] [illegible] de la Rectoria [illegible] [illegible]
[illegible] de la marca [illegible] que [illegible] al Spital

Die lune [illegible] [illegible] 1631.
[illegible] [illegible]

Roig	Roger
Pasqualls	[illegible]
~~[illegible]~~	[illegible]
Ferrer	[illegible]
Toga	[illegible]
Granell	Miquel Anell
Anell	[illegible]
[illegible]	[illegible]
[illegible]	[illegible]
	[illegible]

que [illegible] [illegible] [illegible] [illegible] [illegible]
[illegible] [illegible] [illegible] [illegible]
[illegible] [illegible] [illegible] [illegible] [illegible]
[illegible] [illegible] [illegible] [illegible]

[illegible] de don Francisco [illegible] [illegible] lo [illegible]
[illegible] [illegible] [illegible] [illegible]
[illegible] [illegible] [illegible] lo [illegible] [illegible]

que [illegible] [illegible] [illegible] del
[illegible] [illegible] [illegible] [illegible]
[illegible] [illegible] que [illegible] lo Spital

que [illegible] [illegible] [illegible] [illegible] [illegible]
[illegible] [illegible] [illegible] [illegible]
[illegible] [illegible] [illegible]
[illegible] [illegible] y per [illegible]

que [illegible] [illegible] [illegible] [illegible] [illegible]
[illegible] [illegible] [illegible] pagar [illegible]
[illegible]

[illegible]

[illegible]	[illegible]
[illegible]	[illegible]
[illegible]	[illegible]
[illegible]	[illegible]
Anell	[illegible]
[illegible]	Granell
[illegible]	Toga
[illegible]	[illegible]
[illegible]	[illegible]
[illegible]	[illegible]
[illegible]	

[illegible] die [illegible] era [illegible] con
[illegible] los Sors. Capitulars per la [illegible]
[illegible] de la persona de Joseph [illegible]
del Sor. Canonge [illegible]
[illegible]
[illegible] del [illegible] Canonge [illegible] nome
[illegible] Sor. [illegible]
[illegible]
[illegible]
[illegible] Capitulars

[illegible] dia [illegible] Sor. [illegible]
Sa Mag.t [illegible]
[illegible]
[illegible] als Sors. [illegible]
per mort del Canonge [illegible]
la [illegible] de la parra [illegible]
[illegible] dado al Sor. Canonge [illegible]
[illegible] que [illegible]
[illegible]

[illegible] Sor. Canonge [illegible]
de la [illegible] lo Capitol [illegible]
Capellany [illegible] a [illegible]
[illegible]

[illegible] Capitol [illegible] del [illegible]
[illegible]
en la [illegible] que [illegible]
[illegible] que [illegible]
[illegible] y assi que en ningun
temps [illegible]
[illegible]
[illegible] la [illegible]
[illegible]

y [illegible] que [illegible]
[illegible] y [illegible]
[illegible]
[illegible]
[illegible]

Di 4 [illegible]

[illegible]

[illegible] que [illegible]
[illegible]
[illegible]
[illegible]
[illegible] que
[illegible]

que [illegible] [illegible] ... [illegible] de [illegible] per
[illegible] que [illegible] [illegible] [illegible]
Cardona [illegible]

Die lunae 5. Januarij 1632.

Vicarius	[illegible] manat
[illegible]	[illegible]
[illegible]	[illegible]
[illegible]	[illegible]
~~[illegible]~~	[illegible]
Amell	[illegible]
[illegible]	[illegible] Amell
[illegible]	[illegible]
[illegible]	[illegible]
[illegible]	[illegible]
[illegible]	[illegible]
Sanavrner	[illegible]

[illegible] de la Ciutat [illegible] [illegible] [illegible] [illegible] ab [illegible]
[illegible] [illegible] [illegible] [illegible] [illegible]
[illegible] [illegible] ... quej [illegible] [illegible] [illegible]
[illegible] [illegible]
[illegible] [illegible] [illegible] [illegible]
[illegible] [illegible] [illegible]

que en la [illegible] [illegible] [illegible] de sa Mag.t
[illegible] [illegible] [illegible] [illegible] [illegible]
[illegible] en [illegible] [illegible] [illegible] [illegible]
[illegible] [illegible] [illegible] de [illegible] [illegible]
[illegible] [illegible] [illegible] [illegible] [illegible]

[illegible] [illegible] de [illegible] [illegible]
[illegible] ab [illegible] [illegible] [illegible]
[illegible] ab ampla [illegible] [illegible] [illegible]
[illegible] en Capitol [illegible] [illegible]
[illegible] [illegible] [illegible] [illegible]
[illegible]
[illegible] [illegible] [illegible] [illegible] [illegible]
[illegible] [illegible] [illegible] [illegible]
[illegible] [illegible] [illegible]

Die [illegible] 7. Januarij 1632.

[illegible] manat Vicarius

[illegible]	[illegible]
[illegible]	[illegible]
[illegible]	[illegible] Amell
[illegible]	[illegible]
Amell	[illegible]
[illegible]	[illegible]
[illegible]	[illegible]
[illegible]	

[illegible] sobre [illegible] [illegible] [illegible]
[illegible] [illegible] de sa Mag.d ~~[illegible]~~ [illegible] de
la Ciutat [illegible] [illegible] ~~[illegible]~~ [illegible] de
[illegible] [illegible] de la [illegible] [illegible] [illegible]
[illegible] [illegible] que [illegible] [illegible]
[illegible] [illegible] [illegible] [illegible]
[illegible] [illegible] [illegible]
[illegible] [illegible] [illegible] [illegible]
[illegible] primer —

— que responga ala carta del gov.^r ... avent
acorda deliberar per los Guerras que
... ... a ...
Govr dit ... pagar
... —

que en ...
... que ...
...
... ...

Die lune, Januarij 12. 1632.
... St manat

Soiz	Sr Sobla
Elguer	Palmau
Anell	Jalet y ...
Madur	...
Amarner	Aveit
Ramell	...
Jalcran	...
...onell	...

que en ... per los Guerras
que ... acaba ... medles y
... que ... dinmenge a 25 se fasa
professo general per la ... ab ...
... ...

Die Mercurij 14. Januarij 1632.
... St manat ...

...
...

Anell	D. Jalcran
Aveit	...onell
Rogeri	Ramell
Almau	...
Amarner	...
...	...
...	

que ... ...
... per ... y Amarner per
que ... ...
y que ... dia ... ...
... examinar ...
...

... 16. ...
... ...

Soiz	Madur
Elguer	Jalet y Sora
Amarner	D. Jalcran
Anell	Sr Sobla
...onell	Palmau
Carrer	Miquel Anell
Aveit	Amarner
...	...
...	...
	...

Per part dela ciutat ... ...
... ...
... ... dela professo

Per part dels ... Deputats ... ... Jalcran

hon ... ayor ... de pag ... a ...
diputacio per abraçar ... quell ...
Elguer Garcia Calla ... Caçador ...

... ...
... ...
... en la ... Calla ...
... que se admeten ...
... ...
com aprouador de la ...
... ad ... aquella ...
... a les 18 del ...

... ... examinat de ant. Sabastia Molner
... de la ... blasfemia ...
... ... de ...
... del ... de ant. ...
... ... per ...
capitulars de que ... admes ——

que ... ...
... ...
... ...
... que ... ...
... ... de ...
... ...
... ...
... dit ... ...
... ...
... ... officii ...

que ... ...
... ... de ...
del ... ——

que ... ...
... ... Procurador ...
... ... ——

... que ... ...
... ...
que ... ...

Die Veneris 23 Januarij 1632

... ...

Pioig — Dalmau
Vaguals — ...
Elguer — ...
Garcia — Miquel ...
... — ...
... — Caçador
... — ...
Roger
Calla ...
Carbonell

... de la ciutat ... que ...
... de ... que ...
... que ... de ...
... que ... ...
... ... que ...
... ... per ...
... ...
Pres... ... y que ... ...

fesa nova diarsa vdir en ... ... e
remunare ... foue ... ...
Morgans ... dir Prelat ... ...
altra ... ...
... ...
... ...
... ... con
...

intersupplico del ... ... consult de ...
... ...

... supplica del ... ... consult ...
de ... el comte al Proventor de ... universitat

... privilegi de ... del ...
mental ... de ... ... de lo
... ...
... ...
de la ... de ... ...
Palau ... ...
... ...

... jurats de la ... ...
... ...

... ...
... ...
... ...
... ...

... dilluns a 26 ... 1632

... ...

... ... Roger
... ...
... ...
... ... garza
... ...
... ...
... ...
... ...
... ...
... ...

... elegit ... ... de la present ...
y ... ...
... ...

... relatio ... ...
... del ... ...
... ...
... ...
... ...
... ...
... ...
... ...
... que se li donas licencia.
Que lo memorial de les ... que dona lo rector
de S. miquel ... ...
... mes.

Que lo sor. de Canonge Amell dono paraula al dasitges y se garat per procurador.

Ques done llicencia ... [illegible] pera vetejar ... [illegible] passada a ... [illegible]

Que lo [illegible] fer advocat del porrage [illegible] pa[r]a in comune.

Del Capitol ... 30 janua[r]ii 1632

[illegible] ... Armand[?]

[illegible]

Miquel Amell

[illegible]

Amell

[illegible]

[illegible] que siguen sufficient ... de ls. canonges ... altra ... que pera ... [illegible]

[illegible] ... general ... [illegible] ... constitucio que ... [illegible]

[illegible] ... clarines ... [illegible] ... mandato ... [illegible]

... aclamacio[?] ...

En lo cap. que la [illegible] canonge almoiner ... [illegible] ... en ... de lo que ... [illegible] ... canonge que fou de esta iglesia ... la iglesia ... nada per m... [illegible] ... Caritates

En lo ... de [illegible] que ... canonge almoiner ... [illegible] ... canonge ... [illegible] ... y del dia ... [illegible]

En lo cap. del ... benefici de ... [illegible] ... del ... Tarragona[?] ... [illegible] ... en ... [illegible]

En lo del predicador ... alz comissaris ... [illegible] ... lleuar ... [illegible] ... [illegible]

[illegible] ... Palau ... apresentat ... [illegible] ... sacerdot ... [illegible] ... que ... [illegible] ... executor ... [illegible]

En lo cap. que ha representat lo sor. Decani per part de mon[?] sor. ... de la Rectoria que [illegible] ... comissio pera que ... ab mon sor. ... apresentacio si ... ho pot ... o no se fomet als ... [illegible] ... lo canonge Amell

Examen de Sant [illegible] — [illegible] a examinarse [illegible] Sebastia [illegible] [illegible] son examinat [illegible] sabil [illegible]

[illegible]

Die Veneris [illegible] februarii 1632

Convocats [illegible]

[illegible]	D. Galceran
Sarrovalls	[illegible]
[illegible]	[illegible]
[illegible]	[illegible]
[illegible]	[illegible]
Caçador	[illegible]
Dalman	[illegible]
Granell	[illegible]
[illegible]	[illegible]

[illegible] de la ciutat [illegible] a[illegible] necessitat de aigua [illegible] per apartar [illegible] patrona de una [illegible] que [illegible] anys [illegible] de [illegible] immediatament [illegible]

[illegible] Dalman [illegible] Granell [illegible]

Que se [illegible] al [illegible] [illegible] [illegible] temps [illegible] agabar de pagar [illegible] puguen [illegible] [illegible] a la provincia [illegible] que [illegible] [illegible]

[illegible] que [illegible] [illegible] per [illegible] las [illegible] de [illegible] stan en las [illegible] al [illegible]

[illegible] per [illegible]

Die [illegible] februarii 1632.

Convocats [illegible]

[illegible]	Cardenell
Sarrovalls	[illegible]
[illegible]	Granell
Gomez	Miquel [illegible]
[illegible]	[illegible]
[illegible]	[illegible]
Caçador	Pago
[illegible]	

[illegible] nostre [illegible] Prior de Nostra Senyora de las [illegible] entrat [illegible] [illegible] intentar [illegible] lo convent [illegible] Prior de la [illegible] de Barcelona [illegible] de [illegible] [illegible] Rey [illegible] instructions [illegible] dit [illegible] Prior [illegible] [illegible] cartas [illegible]

[illegible] del [illegible] de [illegible] [illegible] Granell [illegible]

... dela ... [illegible] de 24
dell'anons e Joan ... que ...
... abque pagen 12 ... de ...
... cada ...
...

... dela ...
la ...
...

Die veneris february 1632
Vicarius generalis [illegible]

Roig,
Folguer,
Garcia,
Roger,
Tobla,
Santmenat,
Vila,
Jaurer,
Carbonell,
Amell,
Fuarres,
Galcer,
Amell,
Paga,
Granell,
Dalmau.

Que los sors Canonge Amell y Dalmau ... lo negoci de ... convertir lo ... a vint sous y ... ... als vint si ... proposat dits sors.

Que lo canonge Dalmau ... dels ... y que ... no sen done ninguna que ... represten ... de ... y que dit Dalmau pague tots ...

Que lo ... pugua ...
... del cor.

Die lune 16 febrer 1632.
Vicarius ...

Roig
Vergua...
Folguer
Garcia
Roger
Granell
Poblet
Miquel ...
Carbonell
D. Galceran
Paga
Dalmau
Jaurer
Fuarres
Amell
Coll

En lo ... dela supplica del ... rendament del ... que de ... ... lo qual ... ... dels ... al ... al sor. Canonge Marimon Amell.
En lo ... dela ... de dona ... ... y D. Galceran — y que ... la ... del que ... dela ...

En lo ... del ... del portal ... que ... dona ... als ... ...

~~Diumenge~~ 20. Febrer 1632

Vicarius S.t manat

Roig	Miquel Bell
Pasqual	Dalmau
Folquer	D. Galceran
Garcia	Saleta y Serra
Carbonell	Carreras
Granell	[illegible]
Tavarner	Roger
Colomer	[illegible]

[illegible] Rito, [illegible] Becarino Predicador de la quaresma de aquest present any 1632 — als. gracias de la nominacio al [illegible] feta de sa persona per la predicacio en [illegible] present Iglesia y offeri [illegible] son [illegible] que [illegible] [illegible] [illegible] namment als [illegible] [illegible] que [illegible] y que [illegible] [illegible] adiutori [illegible] [illegible]

Per part de [illegible] [illegible] [illegible] aportar embaxada als sors don [illegible] de Paguera y lo sor don Joan [illegible] [illegible] que [illegible] [illegible] mon en la Iglesia, a [illegible] [illegible]

y per quant [illegible] [illegible] [illegible] que tenen [illegible] [illegible] en [illegible] [illegible] [illegible] [illegible] supplican [illegible] [illegible] [illegible] y nomenat [illegible] [illegible] [illegible] Roger, y Carbonell y que [illegible] apres en [illegible] [illegible] [illegible] [illegible] en [illegible]

que [illegible] de quaresma aquest any per quant [illegible] [illegible] de [illegible] el [illegible] al [illegible] a la Ciutat y que apres [illegible] [illegible] [illegible] [illegible] [illegible] [illegible] a la [illegible] de la [illegible] [illegible] per quant [illegible] [illegible] —

Die sabbati 21 Febrer 1632 —

Vicarius S.t manat

Roig	Castello
Pasqual	Rigo
Folquer	Tavarner
Colomer	Saleta y Serra
Garcia	Granell
Roger	Despalla
D. Galceran	[illegible]

Fou resolt que [illegible] [illegible] [illegible] per [illegible] a la [illegible] de [illegible] [illegible] [illegible] [illegible] [illegible] que [illegible] en lo [illegible] [illegible] per ser [illegible] del [illegible] —

foren determinats [illegible] per [illegible]
del sr. Bisbe que [illegible] que [illegible] Bisbe
de Lleyda esta [illegible] dimanant [illegible]
[illegible] present Collegio y lo sr. Bisbe [illegible]
[illegible] apretar [illegible] sia ab [illegible]
[illegible] que [illegible] la [illegible]
[illegible] [illegible] [illegible]
en dita forma dita.

Die dominica 22. febrarij 1652
fat manat Biarum

Roig
Pasqual
Olwer
Garcia
Casador
Rogers
D. Galceran

Carbonell
[illegible]
Miquel Anell
[illegible]
[illegible]
Roble
Caleta [illegible]
Ferrer
[illegible]

Per part del sr. Bisbe a proposat lo
sr. [illegible] que [illegible]
[illegible] del sr. Bisbe de
Lleyda en la present [illegible] que [illegible]

~~[illegible]~~ foren resolt
[illegible] comissio [illegible] bisa [illegible]
[illegible] cedir [illegible] la [illegible]
[illegible] Carbonell [illegible]

[illegible] comissio [illegible]
[illegible] de [illegible]
[illegible]
[illegible] [illegible]
[illegible] que se [illegible]
de pagar [illegible] ab [illegible]
[illegible] sr. Bisbe de [illegible]
[illegible]

Die lune 23. febrarij 1652
Biarum fat manat

Roig
Pasqual
Olwer
Anell
[illegible]
Garcia
Casador
Rogers
D. Galceran

Carbonell
Robbia
Granell
Miquel Anell
Plaza
Salmau
Caleta [illegible]
Ferrer
[illegible]

Item [illegible] succentor [illegible] Colletor de la Cambra supplicant admetessen [illegible] sit, ab [illegible] atteso lo [illegible] porque [illegible] la bolta [illegible] la professo de [illegible] [illegible] a la [illegible] forma [illegible] y [illegible] deposite ab lo [illegible] [illegible] comissaris juntament ab [illegible] [illegible] dient [illegible] sit [illegible] que [illegible] donat en [illegible] [illegible], e [illegible] lo que esta ajustat ab [illegible] comissaris [illegible] de la professo [illegible] y lo [illegible] y que [illegible] per [illegible] [illegible] que [illegible] [illegible] y deposit de plata [illegible]

Feta la relacio de que lo [illegible] de [illegible] primer entren [illegible] [illegible] presentat [illegible] [illegible] de Raphael [illegible] [illegible]

Die Martis 24 february 1632

[illegible]

[illegible] De Gal[illegible] Salmau [illegible]

[illegible] [illegible] Comes [illegible] campanes per [illegible] [illegible]

[illegible] gatalunija

[illegible] al [illegible] per las professo quant per [illegible] matines [illegible] que feta [illegible] lo Colletor de la Cambra 192 ll 10 s [illegible] 82 ll 10 s per la [illegible] nical donant a cada [illegible] per la pra[illegible] Con tenti de distributio de grano [illegible] als presents [illegible] [illegible] a la [illegible] distributio de [illegible] matines, [illegible] y [illegible] y que [illegible] de quarts [illegible] la tarda [illegible] [illegible] enoja [illegible] y se porte [illegible] que [illegible] [illegible] portant [illegible] aportanen [illegible] de [illegible] dits [illegible] officials dels diputatio [illegible] aportaue entre elles a

[illegible] abdit [illegible]
[illegible] de [illegible] que [illegible]
[illegible]
[illegible] de [illegible]
[illegible]
[illegible]
[illegible]
[illegible]
[illegible]
[illegible]
[illegible] ala [illegible]
[illegible] en la [illegible]
[illegible]

Dia [illegible] de [illegible] 1652

[illegible] manat [illegible]

Roig	[illegible]
[illegible]	Pau
Folquer	[illegible]
Doldo	[illegible]
Roger	[illegible]
Tavarner	[illegible]
[illegible]	[illegible]
[illegible]	[illegible]
[illegible]	

— De part dela Ciutat [illegible] en [illegible]

[illegible] francesos [illegible]
[illegible] estimant [illegible]
[illegible]
[illegible] consellers [illegible] del llochs [illegible]
[illegible] en la
[illegible] que no [illegible]
[illegible] que [illegible]
[illegible] ciutat [illegible]
[illegible] llochs [illegible]
que [illegible]
[illegible] avian [illegible] —

— Per part de [illegible] advocat
[illegible] que [illegible]
[illegible] que [illegible]
[illegible] avant [illegible]
[illegible]
[illegible]
[illegible]
[illegible] que [illegible]
[illegible] delos [illegible]
[illegible]

— que [illegible]
[illegible]

qui [illegible] que [illegible]
alguna [illegible]
[illegible] del [illegible] [illegible] Felleu
[illegible] al [illegible]
[illegible] [illegible] arrestat [illegible]
[illegible] alguna [illegible]

que [illegible] de m[illegible] Guiot [illegible] dexan en [illegible]
[illegible] Matheu [illegible]
pro que en [illegible] demana [illegible] acomode la
[illegible] del que [illegible] [illegible]

[illegible] lune [illegible] 1652

[illegible] [illegible]

Roig	[illegible]
[illegible]	[illegible]
[illegible]	[illegible]
[illegible]	Salman
Garcia	Miquel Anell
Anell	Janarner
Ferrer	[illegible]
[illegible]	[illegible]
Roger	
Arbonell	

[illegible] Arcabisbe que [illegible]
[illegible] ab que [illegible]
[illegible] [illegible]
[illegible] atte [illegible]

prorrogar [illegible] temps [illegible]
del [illegible] [illegible]
[illegible]
[illegible] del [illegible]
[illegible] ala [illegible]
de [illegible] que [illegible]
[illegible] collector [illegible] acerca
de dit [illegible] ala [illegible]

[illegible] del que demana [illegible]
de [illegible] procurador [illegible]
[illegible] Arragon [illegible]
[illegible]

[illegible] lune [illegible] maij 1652

[illegible]

[illegible]	[illegible]
[illegible]	[illegible]
[illegible]	[illegible]
[illegible]	[illegible]
[illegible]	[illegible]
Salman	Janarner
[illegible]	Roig
Arbonell	[illegible]

[illegible] Matheu [illegible] [illegible]
[illegible] [illegible] contenint
[illegible] que [illegible] dit [illegible]
[illegible] donar [illegible]
[illegible]

[illegible] de la [illegible] ... el
en [illegible] altra [illegible] ... al
[illegible]
del [illegible]
enfant [illegible]

[illegible]

continuant [illegible]

[illegible]
[illegible] de la [illegible] comensant
de [illegible] comensant [illegible]
[illegible]
[illegible] ap de [illegible]
[illegible] a la [illegible] del
[illegible] comissio [illegible]
[illegible] de [illegible]
[illegible] per [illegible]
[illegible] de [illegible]
[illegible]
[illegible]

[illegible] semana [illegible]
[illegible]
[illegible]
[illegible]
[illegible]

[illegible] ... Març 1632

[illegible]

[illegible]	[illegible]
Pasqual [illegible]	[illegible]
[illegible]	[illegible]
[illegible]	[illegible]
[illegible]	Pago
[illegible]	Miquel Vila
[illegible]	[illegible]
Dalmau	Carbonell
[illegible]	Costa
[illegible]	

[illegible] ... la quarta [illegible] ... lo que restava [illegible] ... [illegible]

[illegible] de la [illegible] que [illegible]
[illegible]
[illegible]
[illegible]
[illegible]
[illegible] de [illegible]
[illegible] Roma [illegible]

[illegible] del [illegible] de [illegible] [illegible] per que [illegible] que millor aparegue per benefici dela [illegible]

Que [illegible] de [illegible] acerca [illegible] [illegible] se [illegible] gastat [illegible] [illegible]

Que per [illegible] se prenga resolució en [illegible] las professons de plaças

Die [illegible] 11. Martij 1632

[illegible] [illegible]

Roig
Planquer
[illegible]
[illegible]
[illegible] Bonell
Dalmau
[illegible]
Paro
[illegible] Galceran

Pobla
[illegible]
[illegible] Ferrer
[illegible]
[illegible]
Cortz
[illegible]
Miquel [illegible]
Martinez
[illegible]

[illegible] los sindichs dela ciutat [illegible] [illegible] [illegible] [illegible] [illegible] [illegible] [illegible] [illegible] [illegible] [illegible] [illegible] [illegible] [illegible] [illegible] [illegible] [illegible] [illegible] la media [illegible] [illegible] [illegible] que [illegible] [illegible]

despatx dela [illegible] [illegible] [illegible] [illegible] [illegible] [illegible] [illegible] [illegible]

Que lo dia de sta madrona se [illegible] la festa [illegible] [illegible] que [illegible] [illegible] passat.

Dit dia [illegible] [illegible] per lo negoci dela [illegible] [illegible] tractar [illegible] per benefici de [illegible] de tal vectigal [illegible] ecclesiastich [illegible] [illegible] universal de [illegible] los capitols de Cathalunya avian ajuntats [illegible] capitulars [illegible] capitol [illegible] de [illegible] [illegible] [illegible] [illegible] [illegible] [illegible] [illegible] [illegible] [illegible] ajuntats [illegible] capitols [illegible] acceptat [illegible] en numero 16. [illegible] [illegible] [illegible] llegida la [illegible] dela carta [illegible] [illegible] [illegible] [illegible] [illegible] copia della [illegible] [illegible] [illegible] [illegible] [illegible] [illegible] [illegible] [illegible] [illegible] capitular com a sindichs [illegible] facultat [illegible] bastant per a poder tractar [illegible] [illegible] [illegible] [illegible] de tal vectigal com [illegible] dita carta [illegible] [illegible] continent [illegible] [illegible] aguardar [illegible] altre [illegible] capitol [illegible] que [illegible] [illegible]

[illegible] que [illegible]
[illegible]
[illegible] molt [illegible] auian [illegible]
[illegible] auian [illegible] informacio [illegible]
formacio totz junts [illegible] vot [illegible] poder
aporta [illegible]
dotz actes y que [illegible] totz
a lo divian en lo claustro per [illegible]
[illegible]
[illegible] cuissaris que [illegible]
canonge [illegible]
[illegible] en lo [illegible] applicarse [illegible]
[illegible] capitulars [illegible]
dit [illegible] que en esta materia
tractant [illegible]
[illegible] poder [illegible]
aquella materia [illegible] que [illegible]
[illegible] dits cuissaris que auian [illegible]
[illegible] ecclesiastics [illegible] aque [illegible]
[illegible] tractar y considerar [illegible]
[illegible]
[illegible] que [illegible]
[illegible] quen [illegible]
[illegible] dits cuissaris [illegible]
[illegible] aferida [illegible]
[illegible] per totz [illegible]
[illegible] en la [illegible]
dit [illegible] de forma [illegible]
[illegible] en [illegible] loque [illegible]
conuenient [illegible] poder [illegible]
[illegible] capitol [illegible] sempre [illegible]
[illegible] ab [illegible] capitol [illegible] sempre

[illegible] y totz [illegible] de [illegible]
[illegible] y en [illegible]
[illegible] la [illegible] ara la dispensacio
[illegible] determinant ans [illegible]
[illegible] cuissaris [illegible]
[illegible] per auer [illegible]
[illegible] vot [illegible]
[illegible] supplicacio [illegible]
[illegible]
[illegible]
[illegible]
[illegible]
aporta apart [illegible] lo vot [illegible]
[illegible]
[illegible]
[illegible] dels [illegible] presentment don [illegible]
[illegible] de [illegible] Tarragona
que [illegible] de Tarragona [illegible]
[illegible]
[illegible] qual [illegible]
[illegible] que [illegible] don [illegible]
[illegible]
[illegible]
Pontificalem de Gerona [illegible] et aliaz
[illegible] dignitates etiam [illegible]
maiors [illegible] elegia don Ramon de
Sant Monat que esta [illegible] braço [illegible]
[illegible] de [illegible]
[illegible] don [illegible] y en esta forma
[illegible] totas [illegible] dignitats
[illegible] y de [illegible] canonge

[illegible]

[illegible] Arnau [illegible]

[illegible]	Salelles [illegible]
[illegible]	[illegible]
Garcia	[illegible]
[illegible]	Pons
[illegible]	[illegible]
[illegible]	[illegible]
Roger	[illegible]
[illegible]	[illegible]

Fou [illegible] que [illegible] [illegible] lo present [illegible] patit per la [illegible] dient grand [illegible] de [illegible] [illegible] a [illegible] aiguo y que se [illegible] [illegible]

Y que per [illegible] [illegible] [illegible] de [illegible] [illegible] que [illegible] primer [illegible] [illegible] que [illegible] [illegible]

[illegible]

Arnaus [illegible]

Artigall	[illegible]
[illegible]	Salelles [illegible]
Garcia	[illegible]
[illegible]	[illegible]
Roger	[illegible]
[illegible]	
[illegible]	
[illegible]	

Departit de [illegible] [illegible] entre [illegible] [illegible] ximo Racional de la Ciutat [illegible] [illegible] Joan [illegible], [illegible] decent [illegible] poder [illegible] y recondir las [illegible] de [illegible] [illegible] que [illegible] [illegible] puguen estar [illegible] [illegible] de [illegible] que [illegible] [illegible] dos [illegible] de [illegible] [illegible] de algun [illegible] particulars

[illegible] que en lo [illegible] de [illegible] acerca del decret de managuera [illegible] tals que [illegible] [illegible] [illegible] lo que demanà

[illegible] de [illegible] de [illegible] Pujola acerca de [illegible] en los carrer de [illegible] [illegible] [illegible]

[illegible] 1632

[illegible]

[illegible]	[illegible]
[illegible]	[illegible]
Garcia	Salmon
Roger	Carbonell
[illegible]	Galceran
[illegible]	[illegible]
[illegible]	[illegible]
Miquel [illegible]	[illegible]
[illegible]	

[illegible] Morell [illegible]

[illegible] de don Miquel [illegible] [illegible]

[illegible]

[illegible] fer [illegible]

[illegible]

Die Mercurii 24 Martii 1632

[illegible]

[illegible]

[illegible]	Pellicer
Roger	[illegible]
Garcia	Galceran
Carbonell	[illegible]
Mathias [illegible]	[illegible]
[illegible]	[illegible]
[illegible]	

[illegible] per los regidors de la [illegible] de [illegible] diputats [illegible] per [illegible] [illegible]

[illegible]

[illegible] 1632

[illegible]

[illegible]	[illegible]
[illegible]	[illegible]
[illegible]	Carbonell
[illegible]	Galceran
Carbonell	[illegible]
[illegible]	[illegible]
[illegible]	[illegible]
[illegible]	[illegible]
[illegible]	

que [illegible] de [illegible] als [illegible]

que [illegible] per [illegible] de [illegible]
per [illegible] al [illegible]

que [illegible] trebalis
[illegible] a que
[illegible] D. Galceran

que [illegible] de [illegible]

que [illegible]

[illegible]
[illegible]
[illegible]

[illegible] Granell [illegible]
[illegible]
[illegible] de relació [illegible]

[illegible]

[illegible]

Die [illegible] Aprilis 163[illegible]
[illegible]

Roig [illegible]
[illegible]quel [illegible]

[illegible] Rovira
[illegible] Granell
[illegible] Pa[illegible]
[illegible] Pobla [illegible]
[illegible] Carper
Aneills [illegible]

[illegible] elegir per Comissaris de la artilleria per lo present any 1632 [illegible] Joan Roger [illegible] Joseph Rovira

[illegible] de Diputats [illegible] applicar [illegible]
[illegible]
[illegible] de què [illegible]

[illegible] 15 [illegible]
[illegible] y [illegible]

Die lune 5 Aprilis 1632
[illegible] Maçat

[illegible] Rovira
[illegible] Pobla
[illegible] Miquel [illegible]
[illegible] Dalmau
Carbonell Saltor [illegible]
D. Galceran [illegible]
Granell [illegible]
[illegible] [illegible]
Caga [illegible]
[illegible]

Lo Procurador dela capella de Sta Eulària apresentada
dins capitol una llantia de valor de [illegible] de [illegible]
lliuras que cert devot a presentat pera que
la posen tras la tomba de [illegible] de Sta Eulària
que per ara [illegible] supplica [illegible] accepten [illegible]
llantia que per ara [illegible] dar oli que ab lo temps
ofereix [illegible] lo [illegible] resolueren [illegible]
que se accepte la llantia [illegible] ab la offerta [illegible] que
[illegible] de la [illegible] Sta

Que quant [illegible] del Predicador [illegible]
[illegible]
[illegible] pagar [illegible]
[illegible] Pando [illegible] al [illegible]
[illegible]

[illegible] de procurador que [illegible]
[illegible]
[illegible]

Que [illegible] comissaris delas instructions [illegible]
continuen [illegible]
[illegible]
[illegible]

[illegible] abat [illegible]

[illegible] manat [illegible]

Roig	Panaquer
Arqualls	Galceran
Olguer	Comina
[illegible]ador	[illegible]
[illegible]anell	[illegible]
	[illegible]onell

Roger [illegible] — [illegible]
[illegible] — [illegible]
[illegible] — [illegible]
[illegible]

[illegible] presentada y llegida una carta [illegible]
[illegible] altra de lo
decima [illegible] concedit [illegible]
[illegible] de 6000 [illegible] sobre [illegible]
[illegible] resolueren que [illegible] comissio
als comissaris [illegible] pera respondre
[illegible]
atencio [illegible] Illma demana

Die 19 [illegible] 1632

[illegible] manat

Roig	[illegible]anell
[illegible]	[illegible]
[illegible]	Comina
[illegible]	[illegible]allar
[illegible]ador	[illegible]
[illegible]onell	[illegible]
Galceran	[illegible]
[illegible]	[illegible]
[illegible]anell	Bolde
Roger	[illegible]

[illegible] electio dels officis majors [illegible]
present bienni [illegible] començaran lo primer de
maig 1632 y acabaran al maig 1634 —
seguexen per electors [illegible] Franciscà [illegible]
lo canonge [illegible] canonge Tamarit
y lo [illegible] Sabater — [illegible]
[illegible] per Administrador de la Claustra [illegible]
[illegible] lo canonge [illegible]
administrador [illegible] Descallar
[illegible] [illegible] Miquel [illegible]
[illegible] Garcia [illegible]
[illegible] [illegible]
[illegible]
[illegible] Procurador [illegible]
[illegible]

[illegible] per los [illegible] de [illegible]
palomar [illegible] als [illegible]

[illegible] doctorat de [illegible] que [illegible]
[illegible] determinatio [illegible]
[illegible]

[illegible]
[illegible]
[illegible]
[illegible] als [illegible]

Die jovis 22 aprilis 1632
[illegible]

Roig	Poblet
[illegible]	Descallar
Garcia	D. Tamarit
Anell	Miquel Anell
Roger	[illegible]
Carbonell	Granell
[illegible]	

[illegible] del capitol [illegible] embaxada [illegible]
[illegible] Joan [illegible] per [illegible]
[illegible]
[illegible] condanats [illegible]
[illegible]
[illegible] per la tanta falta [illegible]
[illegible] altra embaxada [illegible]
[illegible]
[illegible] Roig [illegible] Carbonell —
[illegible] Miquel Anell [illegible]
[illegible] de la casa del Rey
[illegible] dits [illegible]
[illegible] secretari [illegible]
[illegible]
[illegible] Castellar de St. Marti [illegible]
[illegible] determinat —
[illegible]
[illegible]

Die jovis 23. aprilis 1632

Ecclesiastichs   Militars

[illegible]
[illegible]
Solsona
Caçador
Carbonell
Roger
Xanell

Paga
Tomaso
Pobbla
Caleto y Serra
D. Galceran
Soldo
[illegible]

Fonch llegida una carta del S.r [illegible] de Tarragona donant avis com pensava venir en esta ciutat per las [illegible] [illegible] de [illegible] en la qual [illegible] [illegible] [illegible] [illegible] ab la [illegible] [illegible] [illegible] per [illegible] [illegible] [illegible] [illegible] [illegible] resolt que [illegible] ultima carta [illegible] [illegible] [illegible] [illegible] [illegible] [illegible] [illegible] [illegible] [illegible] que [illegible] ——

[illegible] fan comissio [illegible] [illegible] [illegible] [illegible] [illegible] de la [illegible] y [illegible] del [illegible] [illegible] [illegible] [illegible] [illegible] Soldo, [illegible] Galceran

Die sabbati 24. aprilis 1632

Militars   Ecclesiastichs

[illegible]
[illegible]
Solsona
Caçador
Carbonell
Garcia
[illegible]
D. Galceran
Pagés
[illegible]

Xanell
Miquel [illegible]
Paga
Tomaso
Pobbla
Caleto y Serra
[illegible]
Soldo
[illegible]
[illegible]

[illegible] que [illegible] del S.r [illegible] de Tarragona [illegible] [illegible] que [illegible] [illegible] [illegible] [illegible] [illegible] [illegible] [illegible] [illegible] [illegible] [illegible] [illegible] [illegible] [illegible] [illegible] [illegible] — [illegible] [illegible] [illegible] [illegible] capitulars [illegible] [illegible] acado [illegible] — y als [illegible] [illegible] [illegible] [illegible] de [illegible]. [illegible] [illegible] [illegible] [illegible] [illegible] dita [illegible] [illegible] [illegible] [illegible] [illegible] [illegible] [illegible] [illegible] y que [illegible] [illegible] [illegible] [illegible] [illegible] [illegible] [illegible] de [illegible] [illegible] [illegible] [illegible] y que Soldo, y D. Galceran [illegible] [illegible] [illegible] [illegible] [illegible] [illegible] [illegible]

canalando y lodone apres y trader de carbo[illegible]
ve exam mallenats —

de la Reg.a Comuna deixe al s. canonge
Carbonell done loque li aparexera de
de la Reg.a Comuna

[illegible] adminis [illegible] de [illegible]
imatges [illegible] de [illegible]
la Iglesia

Die lune 26. Aprilis 1632

Cap.t Manat Vicarius

Roig	Jouarner
Pasqual	Page
Ferrer	Roviro
Garcia	Miquel Armell
Roger	J. Cabessan
Carbonell	Pallejo
Balmas	Alta y Serra
Desvallar	Taverner
Tranell	Doldo
Armell	Cort

Per part del Provincial de S.t Agusti a sup[li]cat els day licentia pera deu indulgencia primer vinent als 2. de Maig pera po[]der fer lo offici per la electio de provin[]cial de la orde — ne dit done lo cap[itol] [illegible] de [illegible] la Iglesia —

lo s. canonge Soler Serra y Balmas

[illegible] supplicant de servitud capitol donar licen[]cia pera poder [illegible] las [illegible] que [illegible] abitan [illegible] — [illegible] done [illegible] llicencia y que done possessio a [illegible] —

E s'a feta nominacio de secretari del canonge [illegible] al s. canonge Carbonell, [illegible] pera que pague los [illegible] de la Reg.a Comuna lo que [illegible] capitulars que [illegible] encarregades [illegible] de [illegible] y que [illegible] de [illegible] [illegible] y dar [illegible] al dit Carbonell —

que [illegible] al [illegible] que pague [illegible] al capitol [illegible] placido [illegible] — y [illegible] administracions —

[illegible] a [illegible] [illegible] [illegible] [illegible] —

Die [illegible] Maij 1632

Vicarius Cap.t Manat

Roig	Garcia
Pasqual	Cabessan
Ferrer	Roger

Carbonell	Poblet
D. Galceran	aleta y gerza
Tamarner	Miquel Sunell
Sexanell	Carner
Paga	Doldo
Ronisa	Sunell
	Cruy

[illegible] intimat [illegible] per [illegible] sindics y per [illegible] instructions [illegible] ong [illegible]

~~[illegible]~~ [illegible] [illegible] de una [illegible] en [illegible] per [illegible] de [illegible] aquells [illegible] a licencia [illegible] que no [illegible] [illegible] primo [illegible]

[illegible] sindics [illegible] de Castelladi que [illegible] que lo [illegible] [illegible] a [illegible] que [illegible] de [illegible] 100 [illegible] 40 [illegible] [illegible] ab [illegible] que [illegible] [illegible] no pot [illegible] tant [illegible].

Die Veneris 30 Aprilis 1632

[illegible] Vicaris

Roig	[illegible]
[illegible]	[illegible]
Figuer	Roger

Carbonell	aleta y cerza
Tamarner	[illegible]
Sexanell	Sunell
Paga	Doldo
Desgallar	D. Galceran
Poblet	Miquel Sunell
Ronisa	Cruy
Dalmau	

[illegible] [illegible] officis majors [illegible] Desgallar en administrador del hospital general y se ha resolt de que se haja a donar [illegible] [illegible] aquella se ardena de [illegible] [illegible] de Empuries [illegible] Roig [illegible] [illegible] Sunell [illegible] nomenat [illegible] sindics de las [illegible] [illegible] Sunell y juntament que [illegible] nomenat [illegible] administrador del hospital general [illegible] Sunell

Hy ma
Joachim

1632

4 mai 1632

menai [illegible]

[illegible]	cost
Jaquin	[illegible]
[illegible]	amell
rafaelo	[illegible]
[illegible]	[illegible]
granell	[illegible]
[illegible]	[illegible]
	Borla
	amell

dit dia [illegible] missa del Spirit Sant
[illegible]
[illegible]
[illegible]
[illegible]
[illegible]
[illegible]
[illegible]
[illegible]
[illegible]
[illegible]
[illegible] ~~[illegible]~~
[illegible]
[illegible]

—†—

dic mercurii 5 maij

p. menal may
alpuen
castellar
roger
tauerner
romiu
miquel amell
granell
roig

tarragona
pobla
el garcer
carmpnell
boldu
carbonell
cortz
soleta
paga

que lo sindic vaja als consellers i ls diga lo estam promtes pera fer la professo lo dijous vol vrem, i que ells auisen al sr bisbe pera que auise als parrochies
que s done, en y dicho al capitol en pertera bordo en ausensia de capitol, juntas
que s fasa comesio per veure com se a de fer per ordenar ... per nostri ... apitol, juntament ... del capitol, lo ... dels consellers
que s porte lo privilegis al rey ... conformarse ... fer ... comesari ... capitol ... al consell ... [illegible]
... bolen ...
per sencer
tomil

—†—

dia divendres 7 maij 1632

p. menal may
roig
falguer
garcia
cavaller
roger
cortz
clasquells
carbonell

el carrer
carbonell
p. menal
soleta
romiu
pobla
tauerner
amell
granell
vila
paga

quant als procuradors ... sobre ... de ... la ... del carrer amell que ... consulta ... del ... capitol ... del amell ... y lo que s ... cortz ... en capitol
que s ... als desputats ... ab tot ... los privilegis ...
que s comete los ... cavaller

10 maij 1632

p. menal may
cortz
clasquells
el carrer
paga
pobla
roig

falguera
cavaller
p. menal
alemany
paga
granell
vila
romiu
amell
amell
carbonell
romiu

dit dia entra en capitol lo dr [illegible]
de villa nueva [illegible] de casa
qu[e] lo qual venia de part del cavall[er]
[illegible] de present [illegible] com en la
present ciutat el [illegible]
les cases el [illegible] en lo castell del
[illegible] general [illegible] dita y altra
del [illegible] se embarcada del senyor
[illegible] com [illegible]
[illegible] correspondencies [illegible]
confiança [illegible] del capitol [illegible]
amor que sempre [illegible]
[illegible] y lo que [illegible]
[illegible] fransesch [illegible]
[illegible] un dels [illegible]
y que [illegible] en comissari [illegible]
[illegible] memorial
[illegible]
de [illegible] del [illegible]
[illegible] de [illegible] les [illegible]
[illegible]
[illegible] archius [illegible] y que en
[illegible] resposta al [illegible]
[illegible]
[illegible]
[illegible]
[illegible]
[illegible]
[illegible] del [illegible]
[illegible]
[illegible]

que [illegible] que [illegible] demanadas
[illegible] del rey [illegible]
[illegible] archius [illegible]
[illegible] [illegible] com
[illegible] les bulles del [illegible]
[illegible]

...15 de maig 1632 don Ramon [illegible] [illegible] general [illegible] [illegible] cardenal [illegible] coronels [illegible] poblat [illegible] miquel [illegible] [illegible]

que [illegible] lo pr[e]sent [illegible] de
[illegible] del [illegible]
que donen [illegible] determenació
[illegible] en conformitat de [illegible]
[illegible] que [illegible] determenaren
[illegible] al llibre [illegible]
[illegible] de la [illegible] de 22 de abril
[illegible] les bulles del [illegible]
[illegible] de [illegible]
[illegible]
[illegible] al [illegible]

[illegible]
12 maig 1632

que [illegible] los [illegible] del [illegible]
[illegible] en [illegible] de la
[illegible]
que donen al [illegible] del rey [illegible]
cardenal [illegible] que [illegible]

castell	——	13. 6. 8.
[illegible]	——	13. 6. 8.
[illegible]	——	10. —. —.
[illegible]	——	6. 13. 4.
obra	——	6. 13. 4.
		50. —. —.

Fa idona comissio al canonge ... com
... dor del S. ... ... del canon
cat ... Joseph Ramon
... ...
... ...
... ...
inesada de mar

14 maij 1632

p. armengol [illegible]	carbonell
rivies	esquerrer
dalgner	sacosta
garriga	avinyo
cassador	mirabla
roger	parera
dalmau	armengol
corts	carbonell
claresvalls	amell
amell	[illegible]
	soldevila

del dia entra lo canonge amell indict de la cort i fou retirat com i venia ... la abilitat ... infant ... i per cosa grave ... de ... a lo capitol ... resolt ... rector per li ... perque puga dar ... a la cort ... fou resolt que ... abilitat lo ~~...~~ infant ab les protestes convenients ... canonge amell ... la resposta al ... protestari

4

que fos ... comissio de les protestes i foren ... per ... i en les convenients ... de la ... de ... ygleia ...

21 maij 1632

p. armengol ...	
roig	corts
dalgner	claresvalls
cassador	amell
roger	carbonell
dalmau	esquerrer
amell	sacosta
armengol	[illegible]
vila	rovira
granell	parera

quant cuin ... ygleia

... fou comissio com ... a ... ... la ... ... quant ... per ... ... foren ... ... i ... ... del dia foren ... per ... de la comuna

... ... per ... ... per ... ... per ... ... del ... Soldevila ...

1

24 maij 1632

Dalmau
rovira
carbonell
Es carrer
caleta
arnell
pobbla

P. menal viej
rouj
salguer
arnell
espader
roger
p. menal
puyga
tarcamer
vila
granell

del dia als seren del capitol cambrer [illegible]
[illegible] carbonell del carbonell [illegible]
[illegible]
que [illegible] arnell
[illegible]
[illegible]
[illegible]
al capitol
que la suplicatio de [illegible] tamanell se cometa
als el [illegible]
la [illegible] de bernat se cometa al [illegible]
[illegible]
[illegible]
[illegible]
[illegible]
[illegible] quinse dies
del dia [illegible]
[illegible]

1

26 maij 1632

p. menal viej
rovij
salguer
arnell
espader
roger
dalmau
puyga
granell
p. menal

Claperalls
costa
vilalba
carbonell
Es carrer
[illegible]
caleta
arnell
pobbla
rovira
tamarner

que [illegible] arnell [illegible]
[illegible]
que al [illegible]
[illegible]
[illegible] del [illegible]
[illegible]
[illegible]
[illegible]

28 maij 1632

p. menal viej
rovij
espader
dalmau
granell
pobbla
terrassa
tamarner
arnell

corts
claperalls
carbonell
Es carrer
caleta
puyga
salguer
p. menal
vilalba
costa

[illegible]
[illegible]
[illegible]

que los comisarij de la carnesseria ... le done sona caor al señor arcabisbe, que ... parlar ... ab ... gracia ... del señor arcabisbe

que ... al señor ... ab la ... ra ... lo señor ... supli ... que al señor ... com ... ab ... corporal.

que ... informacio del que ... ab ... se ... al señor ... que ... fil

2 Junij 1632.

Vicarius g[ene]ral
Roig
Faljuer,
Roger,
Pobla,
Paga,
Galeta,
granell,
Tauarner.

Corts,
Gresualls,
baldo,
Cassador,
garsia,
Escarrer
Miquell Amell,
Rouira,
Dalman.
Carbonell.

Quant en lo que ha proposat lo sor dor. Joachim carbonell acerca dela bosssa Comuna, seha resolt que al m.o llorens Riera noseli done las matines, ni res fins quesli aporte compte y seli pagara al cap del mes y si passa mes flours que noseli pagan, y que diadendres entrara en capitol pera que seli done una reprensio.

Quant dels monjos acerca dels ... se dexa en mans del sor don Joachim carbonell pera que ho componga sa merce ab lo bisbe de la millor manera que li aparexera convenient.

Que los sors ... y los comisaris per ... lo que seha de fer acerca de ... lo sor ... y los prelats ... cortes.

Que ninguna persona puga cambiar flours ni etiam lo protector y que ajen de passar las flours cada mes, y que ... lo ... fen lo any 1629. a 9. de maig.

4 ... 1632.

... g[ene]ral ...
roig
rojes
tauarner
...
dalman
galeta
granell
...

faljuer
...
carbonell
pobla
rouira
amell
tauarner

que ... consell per ... se ... diner per pagar a m.o ...

que ... la resolucio ... que ... de la obra ... al ...

per comisaris baldo, carbonell

... que ... pagar ...

que ... del ... ...

... que ... comisaris de ... baldo, tauarner, que ... de sant ... del capitol

7 Junij

g[ene]ral ...
roig
faljuer
garsia
roger
cassador
garsia

dalman
tauarner
granell
amell
g[ene]ral ...
rouira
pobla
galeta
...
baldo

...
...
...
corts

Que ninguna persona pugui [illegible]

que lo capitol de [illegible] se tinga [illegible]
mes, per veure la [illegible] se prenia en
lo dit [illegible]
que nos [illegible] del [illegible] de [illegible]
la [illegible] tornada
que dimarts [illegible] del beneffici [illegible]

8 junij 1632

pmerabru [illegible]	rovira
roig	poblla
[illegible]	amell
caparia	paya
[illegible]	pmenat
dalmau	soleta
[illegible]	carner
[illegible]	soleta
[illegible]	cabarnell
	[illegible]

del dia [illegible] lo beneffici [illegible]
que [illegible] per veure la [illegible]
[illegible] lo [illegible]
que [illegible] consell [illegible]
[illegible] per los [illegible]

[illegible] 8 junij [illegible]

[illegible]	[illegible]
[illegible]	cabarnell
[illegible]	carner
[illegible]	soleta
[illegible]	amell
[illegible]	poblla
pagà	rovira
dalmau	
[illegible]	
amell	
pmenat	

[illegible]

a [illegible] que [illegible]
que [illegible]
que [illegible] que se en
[illegible]

que se admete la [illegible]
[illegible] al capitol [illegible]
que [illegible]
[illegible]

pmerabru [illegible] 21 junij 1632

roig	poblla
[illegible]	paya
[illegible]	amell
[illegible]	soleta
[illegible]	[illegible]
[illegible]	[illegible]
pmenat	[illegible]
[illegible]	
carner	
amell	

que [illegible] la [illegible] falta
de la yglesia
que [illegible]
que [illegible] que
als [illegible] de [illegible] paguen las
[illegible] de [illegible] que [illegible]
[illegible]
[illegible]
que [illegible] per veure [illegible]
poder [illegible]
que [illegible] amell [illegible]
[illegible]
de [illegible]

7

[illegible] dematis [illegible]
[illegible] payar [illegible]
[illegible]
23 juny 1632

[illegible] — cortit, [illegible], carboneell, [illegible], [illegible], armell, [illegible], [illegible], pobla

dit dia [illegible] los capitols de maig
[illegible]
[illegible]
ab la [illegible]
que la [illegible]
[illegible]
que [illegible]
dit capitol [illegible]
[illegible] armell
[illegible]
[illegible]
[illegible] 25 juny 1632

[illegible] — rouira, [illegible], armell, pobla, [illegible], carbonell, [illegible]
[illegible]
nila

[illegible]
dit dia [illegible]
[illegible]
[illegible]
dit dia [illegible]
[illegible]
[illegible]
dit [illegible] que [illegible] el
[illegible] saber
[illegible]
[illegible]
[illegible]
[illegible]
que [illegible]
dit [illegible] del
[illegible] armell
carbonell
[illegible] armell
[illegible]
[illegible]
[illegible] 28 juny 1632

[illegible]
[illegible]
[illegible]
[illegible]
[illegible]
Calador
Roger

Paga
Rouira
Dongalceran
[illegible]
granell
tauerne
Dalmau
Jobia
Armell

Don joxim carbonell

Claraquells

que los archius de la iglesia de Santa Maria ... per ... de ... tots garres ... per la dit ... dit, y ... fort

que los dona ... la iglesia

que ... pere ... de la lluerna ... que ...

29 juny 1632

trematl ...
roig
jotguer
y ...
roger
...
sant ...
pranell
dalmau
...
vila

callar
... bonell
claraquells
... orts

dit dia ... per ... parroquia de ... per ... de ... procesons ... com de ... y altres

... monralm ...
roig
... roger
... monral
...
...

Claraquells
carbonell
...
...
...
...
...

✝

i donaran en [illegible] a be de
aportar [illegible] del glorios [illegible]
[illegible] al infant [illegible] que sia
[illegible] als consolis de la [illegible]
[illegible]

30 [illegible]

Armenat [illegible]

que [illegible] lo [illegible] infant [illegible]
[illegible] dels [illegible]
[illegible]
que [illegible] [illegible]
doble major

2 julij 1632

Armenat [illegible]
roig
[illegible]
roger
[illegible]
[illegible]
Salvani
gravell
[illegible]
[illegible]
[illegible]

pobbla
[illegible]
[illegible]
carrer
[illegible]
corbera
[illegible]

✝

que [illegible] als professors per la salut
del sr infant [illegible] de [illegible]
als consols

que [illegible] per lo que a
[illegible] la [illegible]
ment

5 [illegible] 1632

Armenat [illegible]
roig
Salvani
[illegible]
roger
[illegible]
[illegible]
Salvani
gravell

Armenat
carrer
[illegible]
[illegible]
[illegible]
pobbla
[illegible]
[illegible]
[illegible]
[illegible]
[illegible]

que la [illegible] dels [illegible]
[illegible] que [illegible]
[illegible] las [illegible] las
[illegible] el [illegible] cosa [illegible] a la
[illegible] de la obra [illegible]
que [illegible] consols [illegible]
[illegible] de la obra [illegible]
[illegible] infant. roig [illegible]
[illegible] infant
[illegible] los capitols [illegible]
[illegible] del capitol

+

6 juliy 1632

fra menal mey
roig
sal.guer
garcia
safontor
roger
saleta
[illegible]
granell
fra menal
vila

pobbla
roviera
amell
jaciornar
escarrer
carbonell
clariscalls
corts

ques done possessio del [illegible] de la sigrias
que sent [illegible] [illegible] pera
[illegible] les ques [illegible] en [illegible]
[illegible] de la [illegible] [illegible] [illegible]
[illegible] que sie fet [illegible] al determinat de
que [illegible] en [illegible]
pera [illegible] en [illegible] escarrer
amell
[illegible] roger [illegible] [illegible]

9 juliy 1632

fra menal mey
roig
garcia
roger
granell
paga
[illegible]
fra menal
amell
pobbla
roviera

saleta
escarrer
saleta
carbonell
clariscalls
corts

+

quant [illegible] [illegible] [illegible] [illegible] roella
[illegible] [illegible] [illegible] saleta
que [illegible] [illegible] [illegible] [illegible]
denari [illegible]
[illegible] [illegible] carbonell
pobbla [illegible]
per [illegible] la [illegible] [illegible]

+

12 juliy 1632

fra menal mey
roig
sal.guer
garcia
roger
fra menal
vila
granell
paga
[illegible]

roviera
pobbla
amell
saleta
escarrer
carbonell
clariscalls
corts
[illegible]

que les obres [illegible] saleta [illegible] [illegible]
[illegible] pera [illegible]

17 juliy 1632

fra menal mey
roig
sal.guer
garcia
roviera
amell
[illegible]
granell

paga
vila
pobbla
escarrer
fra menal
carbonell
clariscalls
corts

[illegible] [illegible] [illegible] a les obres
que [illegible] [illegible] [illegible] pera [illegible]
pera [illegible] [illegible] [illegible] al [illegible] [illegible]
i que [illegible] [illegible] amell

2

Sr mercader mey.

roig

Salguer.

rojer

farrera

ruiz

navarro

granell

pobbla

clostres

carbonell

Sr menor

saya

jordi

lluria

— 2 —

Del dia en ha [illegible] presentar

lo memorial del Sr [illegible] que

compania de [illegible]

los demes [illegible] dels capitols y [illegible]

compania [illegible] gran [illegible] per a

[illegible] tot lo que [illegible] convenient als

dits [illegible] benefici de dits [illegible]

19 Julii 1632

Sr mercader mey.

Salguer

capador

roger

[illegible]

jordi

saya

lluria

Sr [illegible]

pobbla

[illegible]

[illegible]

carbonell

[illegible]

[illegible]

[illegible]

garcia

Quant a la [illegible] que [illegible] en la capella del [illegible] de [illegible] se tracta de celebrar en lo altar [illegible] iglesia [illegible] capella [illegible]

Quant a la [illegible] esta [illegible] [illegible] de [illegible] que ell escolta [illegible] la quantitat que importa [illegible] de 20 lliures [illegible] [illegible] pagan 20 lliures [illegible] [illegible] llevena cens a 1 20 lliures [illegible] a la [illegible] almoyna de [illegible] de pagar aquella [illegible] [illegible] [illegible] [illegible] gada a la Sra [illegible] viuda.

En [illegible] [illegible] [illegible] [illegible] per [illegible] de [illegible] y [illegible] ho cometeren als srs [illegible] [illegible] [illegible].

[illegible] quant al [illegible] [illegible] per la obra [illegible] [illegible] [illegible] [illegible] [illegible] [illegible] [illegible] que [illegible] [illegible] [illegible] [illegible] [illegible] [illegible] [illegible] [illegible] [illegible] [illegible] [illegible] [illegible] [illegible] [illegible] [illegible]

21 Julii 1632

Sr mercader mey

roig

Salguer

capador

roger

[illegible]

Sr mercader

lluria

[illegible]

[illegible]

navarro

granell

pobbla

jordi

saleta

Sr [illegible]

carbonell

que lo cape [illegible] ab carmesi [illegible] del capitol
diga al cape [illegible] [illegible] lo que conte
lo memorial per al [illegible] es cosa
necessaria
que los altres maiors [illegible] facultat
ampla per a [illegible] ab [illegible]
y que com [illegible] les [illegible]
dels [illegible] posats [illegible]
al guna [illegible] dels [illegible]

que la missa de trimonials [illegible]
que en [illegible] ab [illegible]
los [illegible] de absoltes [illegible]
[illegible] de [illegible]
que als [illegible] maiors [illegible]
[illegible] que menors donats [illegible]
a menors dells [illegible]
[illegible]

que [illegible] diga la missa en
[illegible] cathedral [illegible]
lo [illegible] [illegible] 27 [illegible] 1632

[illegible]
[illegible]
[illegible]
[illegible]
[illegible]
[illegible]
[illegible]

que [illegible] al [illegible] [illegible] [illegible]
als [illegible] de [illegible] [illegible]
[illegible] [illegible] [illegible]
[illegible] [illegible]
a dit [illegible]
[illegible] [illegible]
[illegible] [illegible] al [illegible]
[illegible] [illegible]
[illegible] [illegible]
y que [illegible] dona [illegible]
[illegible] [illegible]
[illegible] 27 [illegible]

[illegible]
[illegible]
[illegible]
[illegible]
[illegible]
[illegible]
[illegible]
[illegible]

que [illegible]
del [illegible]
[illegible]
[illegible]
[illegible]
[illegible] 1632

3 de julij 1632

ferrer

carbonell

[illegible]

Pont

Bertran

d'Aragon

Amell

[illegible]

salvador

[illegible]

Rossell

Forner

Figuerola

Cardona

Aguilera

Ximenes

Guimerà

al que de mana [illegible] la [illegible] colomna
a [illegible] del [illegible] de [illegible]
[illegible] que [illegible] al [illegible] [illegible]
[illegible] en [illegible] al [illegible]
[illegible] carbonell [illegible]
que [illegible] la gracia [illegible]
[illegible] Reys [illegible]
que [illegible] als archivers per [illegible]
[illegible] infant
[illegible] carbonell
[illegible]
[illegible]
[illegible]
al pare [illegible]
per [illegible]

als 5 de juliol

S. menat [illegible]

Puig

[illegible]

[illegible]

Bordo

Garcia

Escarrer

[illegible] menat

[illegible]

Saudor

Puig

Gaceta

[illegible]

[illegible]

Granell

Bonin

Caramall

Lo que a proposat lo Sor [illegible] que lo [illegible] presentar [illegible] al capitol [illegible] acerca de la gratia dels [illegible] cents mil ducats de la [illegible] [illegible] [illegible] per [illegible] lo que [illegible]

Lo que a proposat lo Sor [illegible] general que lo infant don [illegible] en [illegible] que [illegible] quirs exemplars y [illegible] [illegible] [illegible] archivers

[illegible] 1632

[illegible]

[illegible]

Alquer

[illegible]

[illegible]

[illegible]

[illegible]

[illegible]

Granell

Granell

menat

[illegible]

Gaceta

Bordo

[illegible]

Granell

Caramer

[illegible]

[illegible]

Lo que aconsejat lo sor can. Tauerner acerca del [illegible]

[illegible]

Als 11 de Agost 1632

Lo sor Bisbe
Don Ramon de Sorenat
Roig
[illegible]
Salquer
Bollo
Saleta
[illegible]
Carbonell
Carosualls
Roser
Casador
Tauerner
Garcia
Arnell
Sorenat
pobla
Rouira
Granell
paga
Tauerner

los resolt que lo que proceu lo sor sindic acerca del don[illegible] dels sis cens mil [illegible] que ha asseto gratia al Rey nostro sor quey fassa con [illegible] y queu tracten ab lo sor bisbe y dedes sindics dels capitols llorer aromenats per co[m]issaris lo sor senista Roig lo sor can. Bollo Tauerner y don joachim carbonell y que dits sors comissaris no resol gan dinguna cosa que no o referescan primer a capitol

13 mayg, 1632

[illegible]

[illegible]

que los despesas [illegible] tanquem [illegible] ~~[illegible]~~ [illegible]
[illegible] [illegible] [illegible] ciutat [illegible] mes y
la [illegible] [illegible] 7 [illegible]

a 24 augusti 1632

st menat sacrig [illegible] — pobla
rosell — amell
saltquer — paya
garbea — salela
costalus — casser
rosser — st menat
[illegible] — carbonell
[illegible] — claris noell
grimall — cortes

quant a la carta rebuda del sr rey en
la qual demana que y [illegible] parles [illegible] ala
[illegible] se [illegible] que sen fessa comensio
y que [illegible] [illegible] e [illegible] ab [illegible]
[illegible] [illegible]
quant ala carta del [illegible] de st [illegible] [illegible]
y que los [illegible] al [illegible] [illegible] [illegible]
[illegible]
de la suplicacio del [illegible] [illegible] [illegible]
[illegible] los [illegible] [illegible] [illegible] [illegible]
[illegible]
quant als [illegible] [illegible] [illegible] [illegible]
[illegible] [illegible] per cada [illegible] [illegible]

23 augusti 1632

st menat sacrig — cortes — pasa
rosell — carbonell — ros [illegible]
saltquer — claris noell — grimall
garbea — st menat
[illegible] — [illegible]
rosser — amell
pobla — [illegible]
[illegible]

[illegible] [illegible] embarassen [illegible] [illegible] [illegible]
[illegible] [illegible] [illegible] [illegible] [illegible]
[illegible] [illegible] [illegible] per [illegible]
[illegible] [illegible] la primera [illegible]
[illegible] [illegible] [illegible] [illegible] [illegible]
[illegible] [illegible] [illegible] [illegible] [illegible]
lo sr [illegible] [illegible] [illegible]
[illegible] [illegible] per [illegible] [illegible]
~~[illegible]~~ [illegible] fer per la [illegible] del
sr [illegible] [illegible] [illegible] [illegible]
[illegible] [illegible] [illegible]

21 augusti 1632

st menat sacrig — [illegible]
rosell — amell
saltquer — [illegible]
garbea — carbonell
[illegible] — claris noell
rosser — cortes
[illegible]
pobla
grimall
st menat
quant [illegible] [illegible] per [illegible] [illegible]
[illegible] [illegible] ala tarda
quant [illegible] ab lo [illegible] de la [illegible] [illegible] que
[illegible] [illegible]
[illegible] [illegible] [illegible] [illegible] [illegible]
[illegible] [illegible] [illegible]
que [illegible] obra [illegible] [illegible] obra [illegible]
[illegible] [illegible] [illegible] [illegible]

pue a [illegible] al [illegible] fra amela en
[illegible] perque [illegible]
dever [illegible]

ques [illegible] cullons [illegible]
convenient capitol pera donar la

que los [illegible] dels officis
[illegible] de [illegible] totes [illegible]
[illegible] de xantre [illegible]

3o [illegible]

crespo

p. m. mascat [illegible]	germa
roig	carbonell
p. [illegible]	claresvalls
[illegible]	carts
[illegible]	fernandes [illegible]
pobbla	garcia
peraelt	[illegible]
[illegible]	
casanes	

[illegible] pera [illegible] perque los capitulars [illegible] [illegible]

p. mascat [illegible]	[illegible]
roig	[illegible]
saffrera	[illegible]
garcia	[illegible]
[illegible]	carbonell
[illegible]	claresvalls
pobbla	carts
[illegible]	fernandes

[illegible] lo dia fonc [illegible] los llibres de la [illegible] dels [illegible] llibres del bien [illegible]
don [illegible] carbonell [illegible] los capitols [illegible]
[illegible] de la [illegible]

[illegible] 1629 [illegible]

p. [illegible]	fernandes
roig	peraelt
garcia	valeta
casanes	amell
p. [illegible]	[illegible]
casanes	[illegible]
pobbla	carbonell
	claresvalls
	carts

dit dia fonc [illegible] los llibres dels bienes
[illegible] 23 [illegible] 1629
[illegible] frah [illegible]
[illegible] capitol [illegible]
la casa del [illegible]
[illegible] del [illegible] de parelada
pera [illegible]
que la [illegible]
[illegible] de s. hieronim [illegible] con los [illegible]
[illegible] dels [illegible]
dels [illegible]
que nos [illegible] bosa [illegible]
cada any [illegible]
que los [illegible]
[illegible] en contes [illegible]
[illegible] dels [illegible]
lo [illegible]

10 [illegible] 1632

p. mascat [illegible]	dalmau
roig	amell
garcia	[illegible]
casanes	[illegible]
pobbla	carbonell
[illegible]	carts
[illegible]	
valeta	

— 1 —

dels dits contra lo sindich per q. se volia
la nova gracia dela guarda i q. responde
i la sua respost, per lo [illegible] inveni per [illegible]
[illegible] quem tenia per no [illegible] e [illegible]
[illegible] la resposta per al capitol p[illegible]
[illegible]

quant al cap de la informacio i reforma
q. [illegible] pera de [illegible] e q. no [illegible] al
[illegible]

del dit dia [illegible] per [illegible] dels [illegible]
[illegible]
del dit dia fou donada la [illegible] de [illegible]
al [illegible] miquel arnell

quant al q. [illegible] de [illegible]
[illegible] q. [illegible] als obres [illegible]
q. [illegible] [illegible] la [illegible]
[illegible] arnell [illegible]
q. fos [illegible] per [illegible] lo q. [illegible]
[illegible] als [illegible]
los archius 13 augusti 1632

plenari cons.

[illegible]
gorbia
capador
[illegible]
[illegible]
pobla
[illegible]

[illegible]
[illegible]
[illegible]
[illegible]
arnell

[illegible]

q. [illegible] lo [illegible] gran [illegible]
[illegible] fous [illegible] en [illegible] officials [illegible]
[illegible]
q. [illegible] la capella del [illegible]
q. [illegible] la [illegible] dela [illegible]
[illegible]

— [illegible] —

q. [illegible] del [illegible]
miquel arnell

- que [illegible] donada [illegible] a [illegible]
del [illegible] segon [illegible]
[illegible]

17 [illegible] 1632

plenari cons.

[illegible]
[illegible]
arnell
[illegible]
[illegible]
capador

[illegible]
arnell
[illegible]
[illegible]
[illegible]
[illegible]
[illegible]

q. [illegible] pag. 154 a
[illegible]

q. [illegible] dels [illegible] los [illegible]
[illegible] faltar ninguna [illegible] q.
[illegible] e q. [illegible] done [illegible]
[illegible] lo dela [illegible]
[illegible] lo mes de octubre

q. [illegible] al [illegible] de [illegible]
[illegible]

q. lo [illegible] per [illegible]
[illegible]
[illegible]
[illegible]

20 de setembre 1632

menal [illegible] — [illegible]
Broca — Amell
Serra — [illegible]
Cassador — Guarner
Escarrer — Carbonell
[illegible] — [illegible]
[illegible] — [illegible]
[illegible] — Carbonell
[illegible]

[illegible] que va car del [illegible] que demana [illegible] ab fors Archiues
la [illegible] del doctor [illegible] se [illegible] a don [illegible]
Carbonell [illegible] Guarner

[illegible] 24 [illegible]

menal [illegible] — Amell
[illegible] — [illegible]
[illegible] — Escarrer
Cassador — Carbonell
[illegible] — [illegible]
[illegible]
Pobbla
Granell

[illegible] in [illegible] la [illegible]
en [illegible] a [illegible]
de la [illegible] y [illegible]
[illegible] al [illegible] per a
[illegible] la [illegible] del rey [illegible]
[illegible]
[illegible]
[illegible]
[illegible]

---

27 setembre 1632

menal [illegible] — Vila
[illegible] — Pobbla
[illegible] — Amell
Cassador — [illegible]
[illegible] — [illegible]
Callar — Carbonell
Escarrer — [illegible]
Granell

[illegible] ab [illegible] de [illegible] al [illegible]
[illegible] perque [illegible]
[illegible] per a [illegible] del
[illegible]
[illegible] que al cap [illegible]
[illegible]
[illegible] donar
[illegible]
[illegible] Carbonell
[illegible] Carbonell

28 setembre 1632

menal [illegible] — Vila
[illegible] — [illegible]
[illegible] — Pobbla
Cassador — Amell
[illegible] — Carbonell
Callar
Granell

[illegible]
[illegible]
[illegible]
[illegible]
[illegible]

+

a 8 8bre 1632

Ferrenat ...	Dalmau
Rovira	Pons
Cahiller	Amell
Roger	Garriga
Callar	Ferrenat
Rovira	Bonell
Gironell	Clarà Vall
[illegible]	Corts
	[illegible]

dit dia seguenta lo capitol per donar la sacristia de [illegible] presentà a Francesc [illegible] Manuel Cavaller [illegible] gran [illegible] presentat lo ardiaca Joseph Clarà Vall

8 8bre 1632

Ferrenat	Amell
Colom ardiaca [illegible]	Roig
Ferrenat	Corts
Garriga	Carbonell
Amell	[illegible]
Roger	Soler
Ferrenat	Calvo
Rovira	Poblet
Dalmau	
Gironell	

dit dia que morí lo sr bisbe don Joan [illegible] se ajuntà lo capitol a so de campana i la primera cosa se feu eleccio de vicari general del [illegible] i en [illegible] sede vacant [illegible] en capitol que [illegible] del Jubileu que [illegible] [illegible] se continuan en capitol [illegible] los vicaris [illegible] anomenats don Jaume de Carbonell i foren anomenats Amell [illegible] lo capitol de [illegible] del dia se resolgué [illegible] anomenaren [illegible] dit dia foren elegits per [illegible] palau [illegible] i foren anomenats Gonzalez

dit dia foren anomenats per auditors de la [illegible] als [illegible] a Carbonell [illegible] anomenat dit dia fou anomenat per deganat del Vall lo [illegible] ardiaca Jaume [illegible] i Gabriel dit dia fou anomenat per degà del [illegible] dels [illegible] Antoni [illegible]

dit dia fou anomenat per advocat fiscal lo dr [illegible] per procurador fiscal [illegible] a [illegible] Ballart

dit dia fou anomenat [illegible] [illegible] lo dr Jaume [illegible] dit dia fou resolt [illegible] les [illegible] particulars [illegible] los [illegible] demanà [illegible] i que [illegible] de [illegible] i que [illegible] les [illegible] i que [illegible] i que [illegible] als [illegible] [illegible] que [illegible] al [illegible] que [illegible] capitol [illegible] per [illegible] dia de les [illegible]

J [illegible] 1632

Bordo intiquier [illegible] granell
p. menat [illegible] pobla
jorgia [illegible] castellar
amell [illegible] saleta
cavaller [illegible] escarrer
roger [illegible] carbonell
[illegible]
amell

del dia en [illegible] [illegible] quatre o [illegible] a
nomenat per lo capitol [illegible]
solt juramint [illegible] del [illegible]
[illegible] general [illegible] bolda [illegible]
[illegible] en tie

del dia [illegible] ano menat per [illegible]
de les [illegible] per la [illegible]
[illegible] 2019

[illegible] de 1632

bo [illegible] — granell
p. menat — pobla
jorgia — roger
cavaller — escarrer
p. menat — [illegible]
[illegible] — [illegible]
amell — carbonell

del dia [illegible] general bolda [illegible]
[illegible] comissarij del
[illegible] jo bebe [illegible] relatio
[illegible] [illegible] del
del que tenian [illegible] sullanam
[illegible] [illegible] sepultura
[illegible] [illegible]
del [illegible] offi [illegible]
[illegible] [illegible] comissaris que
[illegible] [illegible]
[illegible]

del [illegible] de [illegible] assistencies.
[illegible]

bo [illegible] — [illegible]
p. menat — [illegible]
jorgia [illegible] — carbonell
cavaller [illegible] — escarrer
roger — saleta
granell — [illegible]
[illegible] — [illegible]

del dia [illegible] lo dr [illegible] per [illegible] per lo
offi [illegible] advocat [illegible]
sobre lo [illegible] al [illegible] amell
[illegible] [illegible] que [illegible]
lo que [illegible] [illegible]
en [illegible] que [illegible] [illegible]
[illegible] al capitol
[illegible] del [illegible] anomenats
lo [illegible] carbonell
que [illegible] del [illegible]
p. [illegible] a [illegible]
[illegible] 15 [illegible] — [illegible]

bo [illegible] — [illegible]
p. menat — collar
saleta — saleta
jorgia — escarrer
cavaller — carbonell
roger
[illegible]
pobla

del dia [illegible] lo [illegible] [illegible]
[illegible] general
del [illegible] capitol lo [illegible]
[illegible]
[illegible]

[illegible] any [illegible] la sepultura del
senor bisbe don Juan Sentís

la suplicatio dels [illegible] de [illegible] ~~[illegible]~~ [illegible] al
senor [illegible]

als [illegible] [illegible] [illegible]
[illegible] al sr don [illegible]

que [illegible] [illegible] [illegible] [illegible] [illegible]
que [illegible] [illegible] [illegible] [illegible] [illegible]
[illegible] [illegible] [illegible] del senor
bisbe
[illegible] [illegible] [illegible] [illegible]
[illegible] [illegible]

20 8bris 1632

bolduny	granells
[illegible]	pobla
clarasvalls	amell
garcia	saleta
casadors	[illegible]
roger	[illegible]
[illegible]	carbonell
[illegible]	cortes
[illegible]	[illegible]

[illegible] [illegible] en [illegible] en capitol [illegible]
[illegible] comunitat lo dr [illegible]
[illegible] del [illegible] lo dr Roig [illegible] beneficiat
[illegible] pera los [illegible] [illegible] de [illegible]
comunitats [illegible] [illegible] [illegible]
en los [illegible] [illegible] la decima [illegible]
[illegible] [illegible] [illegible] [illegible]
[illegible] [illegible] [illegible] [illegible] [illegible]
sobre lo [illegible] [illegible] [illegible]
[illegible] [illegible] [illegible] [illegible] [illegible]
[illegible] que [illegible] [illegible] [illegible]
[illegible] [illegible] [illegible]

[illegible] [illegible] [illegible] [illegible]
[illegible] [illegible] [illegible] [illegible]

[illegible] [illegible] [illegible] [illegible]
[illegible] [illegible] [illegible] [illegible] [illegible] [illegible]
la [illegible] [illegible] [illegible] [illegible] [illegible] [illegible]
[illegible] [illegible] [illegible] [illegible]
[illegible] la casa
[illegible] [illegible] [illegible] [illegible] paguen
[illegible] [illegible] [illegible]
del [illegible] 84.4 $
que [illegible] [illegible] [illegible] [illegible]
que [illegible] [illegible] al [illegible] paguen 5 lliures $
[illegible] [illegible] [illegible]
[illegible] [illegible] [illegible] al [illegible]
la suplica [illegible] [illegible] [illegible] a la [illegible] del
los [illegible] [illegible] [illegible] [illegible] [illegible]
[illegible] [illegible] [illegible]
22 8bris 1632

[illegible]	[illegible]
clarasvalls	[illegible]
garcia	saleta
casadors	[illegible]
roger	carbonell
[illegible]	
[illegible]	
[illegible]	
~~[illegible]~~	

[illegible] [illegible] [illegible] [illegible] [illegible] [illegible] per
[illegible] per [illegible] [illegible] [illegible] [illegible]
[illegible] [illegible] de la decima [illegible] [illegible]
[illegible] capitols [illegible] [illegible] [illegible]
[illegible] [illegible] los [illegible]
[illegible] [illegible] [illegible] [illegible]
[illegible] [illegible]

[illegible] [illegible] 1632

[illegible]	[illegible]	[illegible]
[illegible]	[illegible]	paga
Serra [illegible]	Sinrren	Miquel Amell
[illegible]	[illegible]	[illegible]
Roig	Roger	[illegible]
clarasvalls	Galtarisferra	Granell
Gartia	3. Galcera Jerminaniat	
	Carbonell	

[illegible] dels parts que es convoca al [illegible]
[illegible] [illegible] [illegible] vingt [illegible] Llorens
[illegible] la [illegible] [illegible]
[illegible] archebisbe.
[illegible]
[illegible]

24 de octubre 1632 [illegible]

Bisbe de Vic en Jeroni [illegible] — Carbonell
[illegible] — paga
Don Ramon de [illegible] — Granell
[illegible]

[illegible]

5 novembre 1632

Goldo [illegible]	granell
[illegible] menat	caller
garriga	[illegible]
[illegible]	[illegible]
roger	paga
[illegible]	[illegible]
[illegible] menat	carbonell
[illegible]	[illegible]

[illegible] [illegible] [illegible] per [illegible] [illegible]
[illegible] del [illegible] de [illegible] [illegible] [illegible]
[illegible] [illegible] el [illegible] [illegible] jutge de dita causa
[illegible] [illegible] que [illegible] [illegible] que se
[illegible] [illegible] [illegible] de [illegible]
[illegible] [illegible] [illegible] [illegible] [illegible]
[illegible] [illegible] [illegible]

[illegible] novembre 1632

Goldo [illegible]	granell
[illegible] menat	caller
garriga	paga
[illegible]	[illegible]
[illegible]	[illegible]
[illegible]	[illegible] carbonell
[illegible]	[illegible]
[illegible]	[illegible]

[illegible] de [illegible] [illegible] [illegible]
[illegible] [illegible] et [illegible]
et [illegible] [illegible] [illegible] [illegible]
[illegible] [illegible] [illegible] et [illegible]
[illegible] comissari [illegible] [illegible]
[illegible] [illegible] [illegible] [illegible]
Carbonell et [illegible] [illegible]
[illegible] [illegible] [illegible] de [illegible]
[illegible] [illegible] [illegible]
[illegible] [illegible] [illegible] 1632.

Goldo [illegible]	granell
[illegible] menat	[illegible]
garriga	[illegible]
[illegible]	[illegible]
roger	paga
[illegible]	[illegible]
[illegible]	[illegible] menat
	carbonell
	[illegible]
[illegible]	

[illegible] [illegible] [illegible] [illegible] [illegible]
[illegible] [illegible] [illegible] [illegible] [illegible]
[illegible] [illegible] [illegible]
[illegible] del [illegible] [illegible] [illegible] [illegible]
[illegible] [illegible] [illegible] granell [illegible]
[illegible] [illegible] [illegible] [illegible]
[illegible] [illegible] [illegible] [illegible]
[illegible] [illegible] [illegible] del [illegible] [illegible]
[illegible] [illegible] [illegible] [illegible] [illegible]
[illegible] [illegible] carbonell [illegible] [illegible]
[illegible]

[illegible] per [illegible] pagar [illegible]
[illegible] Toledo [illegible]
per [illegible] embaxador [illegible]
[illegible]

12 novembre [illegible]

[illegible]
[illegible]
[illegible]
[illegible]
[illegible]
[illegible]
[illegible]

[illegible] donar [illegible]
[illegible]
[illegible]
[illegible]
per [illegible]
[illegible]
que [illegible]
[illegible] ab son [illegible]
[illegible]
[illegible]
[illegible] capitol [illegible] per donar
[illegible] de [illegible]
[illegible]
[illegible]
que [illegible] al mes [illegible]
[illegible]
[illegible] que [illegible]

15 novembre 1632

[illegible]

[illegible]

[illegible] remetra [illegible] per [illegible]
[illegible]
[illegible]
del [illegible]
assi dat mes donar la [illegible] julia [illegible]
[illegible]
que [illegible]
[illegible]
[illegible] per [illegible]
[illegible]
[illegible] donar una [illegible]
[illegible]
[illegible]
[illegible] a [illegible] marques [illegible] perque [illegible]
que [illegible]
de consulta

els 30 de novembre 1632

Dalvo vicari general
don Ramon [illegible]
methias [illegible]
cassador
carbonell
escarrer [illegible]
don baltasar de [illegible]
[illegible]
Cortes
Boix
[illegible] serra
[illegible]
[illegible]
[illegible]
granell
[illegible]
Garcia
miquel [illegible]

[illegible] ab [illegible] del [illegible] sor [illegible] del mar ab [illegible]
[illegible] ardevol [illegible] que [illegible]
[illegible] donada per [illegible] que sie comesa al [illegible] arnell
y al sor don ioachim carbonell [illegible]
que se envie un recado [illegible]
[illegible]

quant no ... aqui ... era ... acudal
... en ... de s. ... i com ...
i tornen los actes tenen de la assienda de ...

22 de nohembre 1632

Boldo Vicari general
Don Ramon de Sentmenat
Roig
Garcia
Mathias Arnell
Escarrer
Cassador
Roger
Grau
Taverner

Carbonell
... la
Don Galceran de Sentmenat
Miquel Arnell
Arnell
...

A la sindicatio ... de ... que ... com ...
al sor can.e Mathias Arnell com a chantador
... sor can.e Boldo ...
... sonista ... sor ...
se li done ... Arnell ...
lo sor can.e Boldo ...
lo del sor can.e Miquel del ... enques ... comissio ...
... de ma ... ex ... mano ...
bia assienda a la ... ordenat ... comissaris los sors canongis ...
... Roger ...

1 —

25 nohembre

Boldo ...
Sentmenat
Cansinas
Garber
Sentmenat
Granell
Costa
Roig

...
...
Carbonell
Arnell

dit dia ... ordenaren ... majorals ... puríssima ... demanant ... capitol ... consell ... per ...
... puríssima ... festa ...
... per dia ...

... al dr mossen ... pera ... del dr ... Arnell ... de ...
... sindics ... comissions ... per ...
... en tot ... que
en quant ... Pere de ...
... que ... los ... part ...
... los ... sobre
... del ... 1632
... Arnell ...

... Arnell ...
... del ... capitol ...

26 nohembre 1632

Boldo Vicari
...

Dit dia entra en Capitol Diego de [illegible] [illegible]
[illegible] y demana de part de [illegible] [illegible]
[illegible] ordinari de son Excelencia lo duch de [illegible]
[illegible] marques [illegible]
[illegible] marques [illegible]
[illegible]
[illegible] mana [illegible]
[illegible] part [illegible]
[illegible]

Pera la Ambaxada de dit señor duch de [illegible] foren anomenats
[illegible]
[illegible]
estar reguesit fou resolt que lo canonge [illegible]
[illegible] del capitol y don [illegible] en tots los encarrechs [illegible]
roba del [illegible] lo qual [illegible] altre [illegible] y que [illegible]
[illegible] ab la [illegible] que [illegible]
[illegible] 27 Novembris 1632

[illegible]
[illegible] Menal
[illegible]
Casador
Granell
[illegible]

Dit dia entra lo ardiaca Clarisvalls en Capitol [illegible] quitas de la

De [illegible] auia presa [illegible]
[illegible]
[illegible] per la [illegible] del Capitol [illegible]

29 novembris 1632

[illegible]
Cartella
[illegible]
Granell
[illegible]
[illegible]
[illegible]

[illegible]
Amell
[illegible]
[illegible]
[illegible]
Pobla
Callar
[illegible]
[illegible] Menal

Proposat
quant [illegible] del [illegible] demanen
[illegible] de la [illegible] per que
[illegible]
[illegible]
[illegible] al [illegible]
[illegible]
[illegible]
[illegible] per lo [illegible]
[illegible]
que [illegible] lo qual fou anomenat
per lo capitol
[illegible]
de Barcelona [illegible]
[illegible]
[illegible]

7 desembre 1632

[illegible]
[illegible]
[illegible]
[illegible] Menal
[illegible]
[illegible]

[illegible]
[illegible]
[illegible]
Callar
Pobla
[illegible]
[illegible]
[illegible]

[illegible] dia [illegible] bulles [illegible]
[illegible] menats [illegible]
[illegible] libres [illegible]
[illegible] lo primer de
maig 1632 [illegible]
[illegible]
[illegible] extraordinaria
[illegible] libres [illegible]
[illegible]
[illegible] protector [illegible] dela magna
tambe [illegible]
[illegible] bulles dia [illegible]
[illegible]
[illegible]
[illegible]
[illegible]
[illegible]
[illegible] ardonnana
[illegible]
[illegible]

6 desembre 1632

bolduners	romia
[illegible] menat	amell
Costa	[illegible]
[illegible]	[illegible]
pobbla	amell
paga	[illegible]
[illegible]	[illegible] menat
[illegible]	carbonell
[illegible]	amell
	[illegible]
	vigen

[illegible] dia [illegible] presentades [illegible] bulles del [illegible]
[illegible] anomenat [illegible] del [illegible] joseph
[illegible] de [illegible] dit [illegible]
[illegible] lluys [illegible]
[illegible] don lluys [illegible] dit [illegible]
[illegible]
[illegible]
[illegible]
[illegible] bulles [illegible]
[illegible] amell [illegible]
[illegible] menats [illegible]

[illegible] dit capitol [illegible]
[illegible]
[illegible]
[illegible]

7 desembre 1632

bolduners	[illegible]
costa	amell
[illegible]	saleta
pobbla	carter
[illegible]	carbonell
[illegible]	amell
paga	[illegible]

[illegible]
[illegible] anomenat [illegible] capitol [illegible]
capitol, eque [illegible] personalment,
[illegible] al [illegible] personalment [illegible]
[illegible] dies a [illegible] residencia [illegible]
un cage en son lloc
dit dia [illegible] anomenat [illegible] capitol [illegible]
[illegible] saleta
dit dia [illegible] anomenat [illegible]
lo cage [illegible] carter

10 desembre 1632

bolduners	paga
garcia	amell
amell	~~paga~~
[illegible]	romia
[illegible]	[illegible]
granell	[illegible] menat
pobbla	carbonell
	[illegible]

[illegible] part [illegible]
[illegible] als consellers

del [illegible] fou [illegible] ofici de [illegible]
major [illegible] del [illegible]
[illegible] fou [illegible] don Joachim Carbonell
del dia fou elegit en al major per aver
[illegible] ardiaque [illegible] canonge
[illegible] don [illegible] del [illegible]
[illegible] les [illegible]
[illegible] que era les [illegible] cap [illegible]
[illegible] del cap dal [illegible]
[illegible] don [illegible] les [illegible]
[illegible] cap [illegible]
[illegible] cap [illegible] del [illegible]
[illegible]
[illegible] cap [illegible]
[illegible] Joachim [illegible]
[illegible]
[illegible]

23 desembre 1632

[illegible]	[illegible]
[illegible]	[illegible]
[illegible]	[illegible]
[illegible]	[illegible]
Amell	carbonell
[illegible]	[illegible]
[illegible]	[illegible]
[illegible]	
Carbonell	
[illegible]	

que [illegible]
[illegible] don [illegible]
[illegible]
[illegible] ab [illegible]
not [illegible] ab [illegible]
[illegible]
[illegible] major [illegible]

que lo [illegible] cap Amell [illegible]
per [illegible]
que [illegible]
[illegible]
que [illegible]
que [illegible] ordinariament [illegible]

[illegible]

[illegible]

[illegible] lo sr don Joachim Carbonell en que se donas
[illegible] de [illegible] de la [illegible]
[illegible] de [illegible]
[illegible]
[illegible] de [illegible]
[illegible]
[illegible]

de tornar [illegible] dit sr don Joachim per que [illegible]
[illegible] dels anniversaris
[illegible] que
[illegible]
[illegible]
[illegible]
[illegible] entre [illegible] don Joachim
[illegible]
de [illegible] ab [illegible]
[illegible]
que [illegible]

[illegible] obres

[illegible]

[illegible] de desembre 1632

[illegible]
[illegible]
[illegible]
[illegible]
[illegible]
[illegible]
[illegible]
[illegible]

[illegible] que se li done licencia [illegible]

[illegible]
en lo de la cosa que [illegible] apropriat si dexa [illegible]
[illegible] que [illegible] foren com [illegible]
[illegible] sor [illegible] en la [illegible]
[illegible] resolt que assiste en dita [illegible]

[illegible] resolt que definescan los comptes [illegible]
[illegible] menor

lo que [illegible] que lo [illegible]
de donarli licencia [illegible] resolt que [illegible]
[illegible] donaren licencia [illegible]
[illegible] dels [illegible] los [illegible]
[illegible] general
que [illegible] los [illegible] que avien [illegible] de [illegible]
[illegible]

[illegible]

[illegible] comisaris lo sor [illegible]

[illegible] determinat que donasen [illegible]
[illegible]
[illegible] tenie [illegible] de [illegible]
[illegible] don [illegible]

[illegible] de [illegible]

[illegible] se li done licencia [illegible]
en Barcelona
[illegible] que se li [illegible] licencia [illegible]
[illegible] de [illegible]
[illegible] com procurar [illegible]

[illegible]

Dit dimecres 21 janvier 1633.

Dom. Ramon de [illegible]
Garcia
Cassador
Pobla
Tavarner
Miquel Amell
Salva

Bal[illegible]
Miquel Amell
Ferrer
Descallar
Pera
[illegible]
[illegible]

Dit dia foren examinats devant m[illegible] benefici [illegible]

[illegible] van [illegible]
[illegible]
[illegible]
[illegible]
[illegible]
[illegible]
[illegible]
[illegible] amell
[illegible] collegi [illegible]
de la [illegible]

24 januarij 1633

Pablo Vicari[illegible] — miquel Arnall
Cortis — [illegible]
Cassador — [illegible]
Roger — Escarrer
[illegible] — don galceran Armenat
[illegible] — [illegible]
Granell — [illegible]
[illegible] — don Ramon de Armenat
Carbonell — [illegible] Arnell

que a sup[illegible] de [illegible] conversat en la qual [illegible]
[illegible] [illegible] unas [illegible] que sie comesa al sor canitaler
en altra suplicatio donada [illegible] Bertran en que demana que
se li [illegible] [illegible] [illegible] que comete al sor Cant[illegible]
ques [illegible] com [illegible] [illegible] [illegible] y son anomenats lo sor [illegible]
[illegible] Carbonell
ques done al sor [illegible] lo baculo del [illegible] del sor [illegible]
[illegible] don [illegible] [illegible] [illegible] al sor [illegible]
ques [illegible] [illegible] [illegible] per a donar la rectoria
de s[illegible] del [illegible]
[illegible] [illegible] [illegible] per lo examen del [illegible]

25 Januarij 1633

[illegible] — [illegible]
[illegible]menat — [illegible]
[illegible] — [illegible]
[illegible] — [illegible]
roger — escarrer
pablo — carbonell
granell — arnall
[illegible]

ques nomenen persones per [illegible]
[illegible] [illegible] per [illegible] [illegible]
en la rectoria del [illegible] [illegible] [illegible] del capi
tol [illegible] anomenaren persones
[illegible] [illegible] [illegible]

capitol [illegible] [illegible] anomenat [illegible]
[illegible] ximenes
[illegible] arnall [illegible] [illegible] [illegible]
[illegible]
[illegible] de la [illegible] al 2 dia
de gener [illegible]

28 Januarij 1633

Colarnau [illegible] — gr[illegible]
[illegible] — [illegible]menat
[illegible] — [illegible]
cassador — arnall
roger — arnell
pablo — [illegible]
[illegible] — [illegible]
[illegible] — carbonell
[illegible] — y [illegible]
[illegible] — [illegible]

que [illegible] [illegible] [illegible]
[illegible] [illegible]
[illegible] [illegible] [illegible]
[illegible] del [illegible] [illegible] [illegible]
[illegible] [illegible] [illegible]
[illegible] [illegible]

Die 31 ianuarij 1633

Dolbo bal. [illegible]

Don Ramon de S.t Marsal
Casador
Pella
Paxaxeda
Granell
Miquel Amell

Cortes
Mathias Amell
Clarrer
Provinsia
Prat
Tauerner
Saleta
Roig

Molts [illegible] familiars [illegible] que [illegible] [illegible]

que fosse lo [illegible] dela [illegible] del prat

que sera la [illegible] [illegible]

tenir la casa [illegible] que [illegible]

[illegible] en lo de [illegible] [illegible] determinat

[illegible]

[illegible]

[illegible]

[illegible]

que los [illegible] [illegible]

dels [illegible] dels altres capitols

[illegible]

[illegible]

[illegible]

Die 4 febrerarij 1633

Dolbo bal. [illegible]

Don Ramon de S.t Marsal
Garcia
Cortes
Granell
Tauerner
Miquel Amell

Roig
Mathias Amel
Clarrer
Pella
Provinsia
Saleta

[illegible] done orde als [illegible] delas [illegible] que [illegible] [illegible]

[illegible] dels [illegible] de [illegible] [illegible]

[illegible] capitol [illegible] [illegible] dels [illegible]

[illegible] dela [illegible] [illegible]

[illegible]

[illegible] Amell [illegible] manament [illegible] las obras

del moli de S.t [illegible]

[illegible]

~~[illegible]~~

[illegible] febrer 1633

bolde [illegible]
[illegible]
garsia
[illegible]
[illegible]
granell
[illegible]
tauerner
amell

[illegible]
mill
[illegible]
[illegible]
[illegible]
[illegible]

[illegible] al die de S.ta [illegible] [illegible]

...nes lose des prej de vespres
...de la doma que sie nem di luns y comisaris lo sr...
...sie anomenat comisaris per las bulles de la cojutorie de
... suspensione al sr canonge cassador y roger
que ... que se ... poran ... per ...
...
la roba que es al seminari de mº Gasio que ... dom
la suplicatio que de moren ... pera ... portas
que sie comesa als srs almoyners

die 14 februarij 1633

Bosco Vicari general
Don Ramon de Smenat
Broig
Matina Amell
Cassador
Roger
...
Tauerner

...monell
en ... de Smenat
Sierra
Sarota
...neill
Rouira
...monell Amell
...

Fou resolt que tots ... e ... dels dicts de ...
ques ... ~~...~~ ...
~~...~~
~~... de la cojutorie de la ...~~
que ... possessio de la cojutorie de la ... ...
... ~~que no ... ... en ...~~ en
... cap de tenir ... en capitol
que ... capitol pera ... ...
... ...
...

16 febrer ...

...
...
...
...
~~...~~
...
...

... sobre ... ...
... ...
... ...
... ...
... ...
... capitol ...
... ...
al arch...
que ... capitol pera ... ...
...
... ...
... ... dit capitol ...
de capitol ... ... comisaris ...
anomenat ... ... Amell ...
... ... bolsa comuna
que

amell
...
...
amell
...
...
...
...
...

[illegible]

granell
poser
garba
[illegible]
[illegible]
[illegible] tabla
cortz
[illegible]
borell

pl [illegible]
[illegible]
[illegible]
[illegible]
[illegible]
granell

[illegible] son [illegible] per [illegible] los consellers [illegible] [illegible] [illegible] [illegible] [illegible] [illegible] bulles de [illegible] [illegible] [illegible] [illegible] [illegible] [illegible] [illegible] bulles [illegible] [illegible] [illegible] [illegible] [illegible] [illegible] [illegible] [illegible] [illegible] [illegible] [illegible] [illegible]

1633

60 [illegible]
[illegible] Ramon de [illegible]
[illegible]
[illegible]
[illegible]
Poser
[illegible]
granell
pagà

[illegible] mer
Bouira
[illegible] granell
[illegible]
Es carrer [illegible]
[illegible] Galceran de [illegible]
Cardonell
[illegible]
Es callar

[illegible] que faremos [illegible] [illegible] [illegible] [illegible] [illegible] [illegible] [illegible] [illegible] [illegible] [illegible] [illegible] [illegible] [illegible] [illegible] [illegible] [illegible] [illegible] [illegible] de la ciutat [illegible] [illegible] [illegible] [illegible] [illegible] [illegible] [illegible] [illegible] [illegible] [illegible] [illegible] [illegible]

bolduver
por[illegible]
carbo[illegible]
[illegible]
noble[illegible]
granell
[illegible]
roig

carbonell
[illegible]
[illegible]
saleta
poyo
arnell

que sera [illegible]
[illegible]
[illegible]
[illegible]

Dalo Ricaf. · De S. menat
Joner
Cassedor
Scarrega[illegible]
Bo[illegible]
[illegible]
Saleta
arnell

Pobla
miquel arnell
[illegible]
Garcia
[illegible] arnell
Don Baldero de S. menat
[illegible]
Guerner

al canonge [illegible] acerca de la carta te del sor bisbe de
tortosa en que demana se [illegible] pontificals a [illegible]
[illegible] si [illegible] que dexar [illegible]
as [illegible] que demanava lo de [illegible] pera redemir [illegible]
que per don [illegible]
que fase una [illegible] al sor duc de cardona donar
[illegible] de la desona del sor marques de [illegible]
[illegible] santa [illegible] a dir

una [illegible] per la desona del sor marques
[illegible] justicia [illegible] que sie
[illegible] als sors ab [illegible]
del [illegible] del sor bisbe don [illegible] comisio
al sor escrivans majors [illegible] que no sera
[illegible] per dita [illegible] pera quitar los censals
[illegible] pera fer los interesos

[illegible] mar 1633

[illegible]
[illegible]
[illegible]
[illegible]
roger
poblet
carbonell
garcia

poyo
[illegible]
[illegible]
granell
[illegible]
arnell
saleta
d'carner
[illegible]
arnell

que [illegible]
[illegible]
[illegible]
[illegible]
[illegible]
[illegible]
[illegible]
[illegible]
[illegible]
[illegible]
[illegible]
[illegible]
[illegible]

[illegible] mar 163[illegible]

bolduver
[illegible]
[illegible]
[illegible]
[illegible]
[illegible]
[illegible]

[illegible]
[illegible]
[illegible]
[illegible]
[illegible]
[illegible]
[illegible]
[illegible]

que los [illegible] [illegible] [illegible] [illegible] [illegible] sobre [illegible]

[illegible] vostra medicina [illegible] de S[illegible] sobre [illegible] del s[illegible] bybe [illegible] que los [illegible] se oposen [illegible] carga

[illegible] s[illegible] [illegible] [illegible] [illegible] bulla

[illegible] ofi[illegible]

[illegible] de [illegible] se [illegible] resolucio [illegible]

[illegible] cabosa comuna

[illegible] [illegible] 1633

[illegible] · cort[illegible]
[illegible] · [illegible]
[illegible] · [illegible]
[illegible] · r[illegible]
[illegible] · s[illegible]
[illegible] · [illegible]
[illegible] · [illegible]
[illegible]
[illegible]

[illegible] presentades les bulles [illegible] [illegible] [illegible] [illegible] de les bulles [illegible] [illegible] [illegible] [illegible] de les bulles [illegible] [illegible] [illegible] [illegible]

[illegible] resolt que la [illegible] que [illegible] [illegible] [illegible] que [illegible] [illegible] que [illegible] [illegible] [illegible] firme [illegible] [illegible] secreta[illegible]

22 marty 1633

[illegible] · cort[illegible]
[illegible] menal · [illegible]
[illegible] · [illegible]
carbonell · [illegible]
[illegible] · [illegible]
[illegible] · [illegible]
[illegible]
granell

[illegible] [illegible] [illegible] [illegible] [illegible] [illegible] [illegible] [illegible] [illegible] [illegible] [illegible] [illegible] [illegible] [illegible] malaltia

---

[illegible] [illegible] [illegible] [illegible] granell [illegible] [illegible] [illegible] [illegible] [illegible] [illegible] [illegible] [illegible] [illegible] [illegible] [illegible] capitol [illegible]

[illegible] capitol [illegible]

[illegible] · cort[illegible]
[illegible] menal · [illegible] menos
[illegible] · carbonell
[illegible] · [illegible]
[illegible] · [illegible]
[illegible] · pagès
[illegible] · ~~arnell~~
[illegible] · calders
· [illegible]

[illegible] [illegible] [illegible] [illegible] [illegible] [illegible]

al sor canonge [illegible] que se li done licentia que [illegible] ~~[illegible]~~ de [illegible] casa ~~[illegible]~~ [illegible] esta puga ser una [illegible] [illegible] licentia se entima [illegible] [illegible] [illegible] [illegible] [illegible] [illegible] [illegible] [illegible] moyners [illegible]

[illegible] fan comissio [illegible] que [illegible] al sor can[illegible] mathias a [illegible] que [illegible] ser [illegible] acceptar la [illegible] y los los sors canonges miquel bolto [illegible] menal [illegible]

[illegible] · pagès
[illegible] menal · [illegible]
[illegible] · [illegible]
[illegible] · [illegible]
arnell · [illegible]
[illegible] · [illegible]
[illegible] · carbonell
[illegible] menal · [illegible]
· [illegible]

†

[illegible] ... al S.r [illegible]
granell
que les cartes [illegible] al [illegible]
ques [illegible] y advocats
ques [illegible] del [illegible]
[illegible] armell [illegible]
borell
[illegible] advocats ab [illegible]
[illegible]
[illegible]
advocats [illegible]

†

[illegible]	costa
S.t menat	armell
jover	colombell
[illegible]	[illegible]
castellar	payés
poblet	[illegible]
S.t menat	armell
granell	
sallor	

[illegible] en capitol [illegible] Jaume [illegible]
[illegible] dela [illegible]
[illegible] advocats del
[illegible]
capitol [illegible]
[illegible] granell
ques [illegible]
[illegible]
ques [illegible] 5 agost 1633

Boldu [illegible]	armell
S.t menat	[illegible]
jover	[illegible]
costa	[illegible]
S.t menat	colombell
poblet	armell
granell	[illegible]

†

que [illegible]
[illegible]
[illegible]
[illegible]
[illegible] dels S.rs [illegible] ques
[illegible] al [illegible]
ques [illegible] possessio del benefici [illegible] Elisabet [illegible]
[illegible]

que los companys [illegible]
[illegible]
[illegible] en capitol
ques [illegible]
[illegible] dela
[illegible]
[illegible]
ques [illegible]

[illegible]

a li 17 de Abril 1633

Boldu Vicari general	Cascallar
[illegible]	[illegible]
[illegible]	[illegible] armell
[illegible]	[illegible]
Garcia	Escarre [illegible]
[illegible]	[illegible] Joachim granell
Taverner	[illegible] Garcia [illegible]
Granell	Boixo

[illegible]
[illegible] armell
[illegible]
[illegible] S.t menat
[illegible]

— 7 —

[illegible] [illegible] [illegible] [illegible]
[illegible] [illegible]
[illegible] [illegible]
[illegible]

22 apriller 1633

Colomer — [illegible]
Armengol — Arnell
[illegible] — Callar
[illegible] — [illegible]
[illegible] — Arnell
Sobrevia — [illegible]
[illegible] — Carbonell
[illegible] — [illegible]
Pagès — Salleta
[illegible] — [illegible]

[illegible] [illegible] [illegible]
[illegible] [illegible] [illegible] Arnell [illegible]
[illegible]
[illegible]
[illegible] [illegible]
[illegible] [illegible]
[illegible] [illegible]
[illegible]
[illegible]
[illegible] [illegible]
[illegible] [illegible]
[illegible] Arnell [illegible]
[illegible]
[illegible] [illegible]
[illegible] Arnell [illegible]

27 apriller 1633

Colomer — Callar
Armengol — Arnell
[illegible] — [illegible]
[illegible] — [illegible]
[illegible] — [illegible]
Sobrevia — Carbonell
[illegible] — Armengol
[illegible] — Arnell
[illegible] — [illegible]

[illegible] Arnell [illegible]
[illegible]
[illegible] [illegible]
[illegible] 1614 [illegible]
[illegible]
[illegible] 1598
[illegible] [illegible]
[illegible]
[illegible]
[illegible]
a 7 de maig de dit any
[illegible] [illegible]
[illegible] [illegible]
[illegible]
[illegible] [illegible]
[illegible]

29 aprilles 1633

Colomer — [illegible]
Armengol — [illegible]
[illegible] — Carbonell
[illegible] — [illegible]
Sobrevia — Salleta
[illegible] — [illegible]
Arnell — Callar
Pagès — Armengol
[illegible]

al [illegible] que [illegible] en [illegible]
[illegible] per quant lo privilegi [illegible]
[illegible]
[illegible] los carregs [illegible]
per los [illegible] tant de [illegible] de
[illegible] que [illegible]
[illegible] a les [illegible]
per [illegible] a 7 [illegible]
[illegible] lo [illegible] que
[illegible]
don ramon [illegible]
lo que [illegible]
lo primer capitol de [illegible] que [illegible]
[illegible]
los officials [illegible]
[illegible]
[illegible]
que [illegible]
[illegible]
[illegible]
que [illegible]
[illegible] que [illegible]
que [illegible]

+ 1633

Jhs m.ª

Die 6 may 1633

Insiciunt capitula generalia

Bordo vicarius	Rouira
S.t menat	Amell
Jouer	Callar
Garcia	Saleta
Roger	Scarrer
Boeta	Carbonell
Baga	Amell
Francell	Cortes
S.t menat	Tauerner.

Dit dia se dit que la missa [illegible] fonch sant ys seguiren les constitucions [illegible] ys donaren los ramellets. Fou resolt que lo S.r canonje mathias Amell y lo S.r Canonje Roger executen lo resolt a cerca de la quarta y que se [illegible] fassa [illegible] de [illegible] 500 [illegible] conforme lo memorial faran dits senyors ~~[illegible]~~

Fou resolt que la [illegible] se ha de fer [illegible] Parrochis [illegible] [illegible] per la Iglesia de S.t miquel conforme se ora [illegible] que [illegible] se deu vendre del Pontifical del S.r [illegible] lo diner que [illegible] del dit [illegible] per [illegible] missal de la Sachristia

[illegible] vicari [illegible] [illegible] 1633

[illegible]	Rouira.
[illegible]	Amell.
Jouer.	Callar.
Garcia.	Saleta.
Roger.	Scarrer.
[illegible]	carbonell
[illegible]	Amell.
[illegible]	Cortes.
Francell	Roca.
S.t menat.	Tauerner.

✝

a la suplicasio de frater [illegible] al cantator

a la suplicasio de [illegible] mata que [illegible] celestes debi rebrer y que [illegible] vol oposar se opose

a la suplicasio de mn climent que se fassa [illegible] rector de st aulaguer [illegible] paga pro rector [illegible] restitusio

que anomenen comissaris de roma y que los comissaris vegen lo que se aura de fer per que vinguen concluhio i lo que aparexera fer a lur [illegible] dels [illegible] y foran relasio [illegible] capitol i foren anomenats [illegible] i amell

que [illegible] al [illegible] ramon i [illegible] pague a [illegible] [illegible] a [illegible]

procurador de st aulaguer carbonell

✝ 11 may 1633

comissaris de roma

bo[illegible]
st menat
[illegible]
[illegible]
roger
pubbla
[illegible]
[illegible]
callis
miquel

roina
paga
[illegible]
st [illegible]
[illegible]
carbonell
amell
corts
roig

que los comissaris de la [illegible] [illegible] [illegible] dos [illegible] [illegible] [illegible] [illegible] dar [illegible] [illegible] que [illegible] [illegible] [illegible] que [illegible] [illegible] que paga [illegible] [illegible] lo que [illegible] a mn [illegible]

✝

per la concordia de dn miquel torelly amell carbonell [illegible]

[illegible] [illegible]

✝

13 maij 1633

bo[illegible]
st menat
[illegible]
[illegible]
pubbla
[illegible]
[illegible]
[illegible]

amell
pagà
callis
[illegible]
st menat
[illegible]
carbonell
amell
corts
roig
ramon [illegible]

[illegible] per mort del [illegible] [illegible] [illegible] [illegible] a [illegible] [illegible] [illegible] [illegible] [illegible] [illegible] [illegible] [illegible] que [illegible] [illegible] [illegible] [illegible] del mon se [illegible] a [illegible] [illegible] per lo que [illegible] de la [illegible] de [illegible] [illegible]

que se fassa comissio dels papers de la [illegible] de [illegible] del [illegible] del collegi per [illegible] de [illegible] [illegible] amell roger

que se fassa comissio de la [illegible] del beneffici de la [illegible] amell roger

[illegible] [illegible] [illegible] [illegible] [illegible] [illegible] 1 4 8 al [illegible] de [illegible] [illegible]

[illegible] [illegible] [illegible] amell

✝

18 maij 1633

~~Boldo~~ vicarius	Callar
St menat	St menat
Jouer	Amell
Caralt	Saleta
Garsia	Scarrer
Roger	Carbonell
Granell	Corts
Pobla	Roix
Tauarner	

Fou resolt ques done possesio dels dos beneficis solutis solvendis, y que a m.º Peres li done possesio lo canonge Tauarner perquant Don Joachim esta inibit

Ques convide al s.r bisbe de Girona elet de Barcelona pera fer lo offici y professo lo dia del Corpus ~~quals~~

Que los comissaris de St Olager vejen ab quina forma entregaren les claus dela caxa del Cos del Glorios St als tres Canonjes las tenen a vuy

Que los senors Almoynes y caritater vejen lo que se ha de Adobar en Garraf y Sitjes y que ho adobien

Que divendres se examinen de cant Caralt y Jouer

[illegible] maij 1633

Boldo vicarius	Callar.
St menat	St menat
Jouer.	Amell.
Caralt.	Saleta.
Garsia.	Scarrer.
Roger.	Carbonell
Granell.	Corts.
Pobla	Roix.
Tauarner	

[illegible] pera St [illegible] que sia pera [illegible] [illegible] [illegible] lo dia [illegible] [illegible] y professo [illegible] [illegible] offici [illegible] [illegible] carrell [illegible]

✝

que [illegible] [illegible] antes [illegible] del [illegible]

lo offici dela sta regina [illegible] Ysabel i lo gasto de ell [illegible] pague la sacristia obra

que [illegible] les [illegible] a m.º [illegible] [illegible]

~~[illegible]~~

lo [illegible] al caritater i saleta

que don [illegible] admesos als [illegible] [illegible] ~~comuna~~ attesa [illegible] del mes [illegible] capella [illegible] [illegible] ardiaque [illegible] attesa [illegible] [illegible] ~~don~~ [illegible] [illegible] lo [illegible] [illegible] no paga [illegible] los dos [illegible]

13 maij 1633

boldo vicarius	tauarner
st menat	~~[illegible]~~
jouer	amell
caralt	callar
garsia	saleta
granell	scarrer
roger	carbonell
tauarner	corts
[illegible]	~~[illegible]~~
	roix

ques [illegible] aquest bieni lo [illegible] com [illegible] lo bieni passat y que per diners [illegible] que [illegible] de [illegible] persones [illegible] lo [illegible] de [illegible] y pagar

que don Joachim carbonell done [illegible] per pagar la mesada de maig ab [illegible] y que se [illegible] forme ~~[illegible]~~ [illegible]

ques [illegible] los caps [illegible] ab tal que los diners de [illegible] caps [illegible] [illegible] [illegible]

que per a diners se tinga respecte [illegible]
[illegible] per lo [illegible] bossa comuna
que y aja de tenir nominar privilegi los de
st feliu per que no [illegible] elegue donar balle
als de st [illegible] que fer gue [illegible]
[illegible] per a balle
25 may 1653

bo [illegible]	[illegible]
st menat	carbonell
[illegible]	[illegible]
garsia	st menat
amell	[illegible]
callar	~~callar~~
carbonell	[illegible]
[illegible]	[illegible]
[illegible]	[illegible]
	[illegible]

que los de la quarta ajen de donar diners al que
pagara la posada de la bosa comuna so es [illegible]
los persons que cauen aquell mes sobre lo general
de esta manera que qui cobra lo diner dels de la
quarta ajen ~~de~~ [illegible] adits [illegible] per tots los [illegible]
de torner en barch o estaula
que fose comisio per a sercar [illegible] paga las [illegible]
y los [illegible] [illegible] los comisaris son
lo sor [illegible] matias amell lo sor don joachim car
bonel y don galceran de st menat don Ramon
de st menat
al sor bisbe de [illegible] ~~[illegible]~~ [illegible] de Bar
celidad tot lo que sera menester del [illegible]
[illegible]

— 1 —

(1 junij 1633)

Baldomar
Pt menart
Joner
[illegible]
garsia
Arnell
Granell
Roquera
[illegible]
Saleta

carnell
Taverner
P. menart
Escarrer
Carbonell
[illegible]
Saleta
Rogier

que los comissaris de la [illegible] comuna [illegible]
[illegible] i que [illegible] carrecs [illegible]
[illegible] per cobrar ajan de donar el que
pagaran las porcions [illegible] apres de [illegible]
[illegible] que los de la quarta [illegible]
al que pagaran [illegible] del comu
de [illegible]
que los [illegible] [illegible] la [illegible]
[illegible] comissio [illegible]
[illegible] al [illegible]
[illegible] [illegible]
[illegible] [illegible] comunicat [illegible]

8 junij 1633

Bo[illegible] [illegible]
Pt menart
Joner
Carall
garsia
Arnell
Taverner
granell

arnell
Saleta
Escarrer
~~[illegible]~~
Carbonell
Roig
[illegible]
Rogier

que [illegible] de P. [illegible]
[illegible]
[illegible] comissio del [illegible] [illegible]
[illegible] garsia carbonell

— 1 —

[illegible] la [illegible] [illegible]
[illegible] [illegible] [illegible]
[illegible] [illegible]

10 junij 1633

Baldomar
Pt menart
Joner
Carall
garsia
Arnell
[illegible]

arnell
Taverner
Rogier
Pt menart
Escarrer
Saleta
[illegible]
[illegible]

[illegible] [illegible] per [illegible] Pt [illegible]
[illegible] [illegible] gommats
[illegible] per [illegible] [illegible]
[illegible] al carrec [illegible]
la [illegible] del [illegible] al [illegible]
la [illegible] del [illegible] a los comissaris del
[illegible]
[illegible] [illegible]

[illegible]
[illegible]

13 junij 1633

Baldo Vicari
don Ramon de Pmenart
Joner
Carall
garsia
Rogier
Taverner
Bouisa
carbonell

Granell
Roig
Mathias Arnell
Magre
Miquel Arnell
Saleta y Serra
Escarrer
don Galceran de Pmenart

que don joachim carbonell y don Galceran de s[an]menat
fossen lo acte de endimnitat de les sott. als arrendadors
del bisbat per lo predicador y lo capitol fasse lo ma[teix]
acte a don joachim y a don galceran
que sie donada la lectura al can[ongi]e guarrerda
ques done lo consentiment de la rectoria de santa mari[a]
de for
lo gasto de la desnera del frare y sobri [illegible] dobar lo orga
que los sors comissaris vagen quines administracions an
de regir lo gasto
del [illegible] que sie comensa al sor cantator yamell
al sor ardiaca jover que se li done casa del [illegible]

16 juny 1633 [illegible]

60 [illegible]
s[an]menat
jover
coralt
[illegible]
[illegible]
yamell
[illegible]
paga

paga
carbonell
escarrer
soletà
amell
callar

ques [illegible] dona Ysabel
[illegible] comissio al [illegible]
[illegible] amell per [illegible]
[illegible] dels [illegible] bernat
[illegible] per pagar lo condemnat
[illegible]
capella
que los [illegible] lo que [illegible]
en [illegible]
[illegible]

que [illegible] part de la bossa comuna
[illegible] que pag. lo per [illegible]
[illegible]
[illegible] que pag. [illegible]
[illegible] que [illegible]

[illegible] 17 juny 1633

60 [illegible]
s[an]menat
jover
coralt
[illegible]
carbonell
[illegible]
[illegible]
paga

amell
[illegible]
s[an]menat
escarrer
carbonell
[illegible]
soletà
amell
callar

que [illegible] lo privilegi de [illegible]
que [illegible] les [illegible] la
[illegible]
[illegible] a
[illegible]
[illegible]
[illegible]

20 juny 1633

60 [illegible]
s[an]menat
jover
coralt
[illegible]
amell
[illegible]
[illegible]
[illegible]
[illegible]

paga
amell
soletà
escarrer
s[an]menat
[illegible]
[illegible]
[illegible]
[illegible]

del dit [illegible] examinaren [illegible] per a al
mercat [illegible] lo [illegible]
i [illegible] foren [illegible] dels [illegible]
[illegible]

quel [illegible] lo [illegible] al [illegible] del [illegible]
de la magra [illegible]

[illegible] de [illegible]
[illegible]

ques fasa manament al [illegible] pague
lo que gastaren [illegible]

quel fasa [illegible] per [illegible]
[illegible] en [illegible] los [illegible] foren
[illegible] ab los [illegible] majors

que [illegible] aporten que [illegible]
[illegible] balle de st [illegible]

23 junii 1633

so [illegible]
st menat
ferrer
caralt
[illegible]
arnell
roger
[illegible]
[illegible]
ramira

saleta
[illegible]
[illegible]
corts
[illegible]
paya
arnell

[illegible] del [illegible] de la [illegible]
[illegible] lo [illegible] en [illegible]
[illegible]

que [illegible] per balle de st [illegible]
[illegible] que [illegible]
[illegible]
quel fasa manament als [illegible]
de [illegible]

que [illegible] los [illegible] i [illegible]
de st [illegible]

lo [illegible] del balle [illegible]
[illegible] al [illegible] majors

27 junii 1633

so [illegible]
st menat
ferrer
caralt
garsia
arnell
[illegible]
granell
[illegible]
[illegible]

st menat
caller
arnell
paya
saleta
[illegible]
[illegible]
corts
reig

que lo [illegible] de [illegible] saleta [illegible]
[illegible] a [illegible] ferrer de [illegible] per [illegible]
als [illegible] de [illegible] ferrer per a que [illegible]
[illegible] de la [illegible] a [illegible] del ferrer
ques fasa manament al [illegible] pague
[illegible] de les [illegible] i que [illegible] carbonell
pague dels [illegible] de la [illegible] lo que faltara
[illegible] que al que los [illegible] de [illegible]
[illegible] al [illegible]
[illegible] lo [illegible] del [illegible]
[illegible] los [illegible]
[illegible] que [illegible] cobrat [illegible] puig de
la [illegible] i ques [illegible] la obbligatio [illegible]
i que [illegible]

†

[illegible] 2 julij 1633 [illegible]

[illegible] dos [illegible]

[illegible]	cabrenell
st menal	guarner
soler	[illegible]leta
~~caldes~~	amell
coralt	pages
[illegible]	amell
[illegible]	saurener
callar	
stamenal	
[illegible]	
granell	

que [illegible] monserrat [illegible] de la comunitat [illegible] y que [illegible] sia [illegible] y que [illegible] ans [illegible] quanta [illegible] a [illegible] necessaria y [illegible]

4 julij 1633 [illegible]

60 [illegible]	cabrenell
st menal	guarner
soler	[illegible]
coralt	saurener
garriga	amell
amell	
[illegible]	
granell	
[illegible]	

per [illegible] monserrat [illegible] maria y que [illegible] sobre [illegible] de [illegible] y que [illegible] les [illegible]

[illegible] barcelona [illegible] les diligencies [illegible] del [illegible] y que [illegible] en [illegible] les dificultats [illegible] en [illegible]

que lo capitol done paraula que parfore
que la comunitat de sta maria sobre lo conseller
de la reverencia la forma auy permado enviar en
un vicari general i que com se olara la visita
vicariolara [illegible]

Bolloring
f menat
pucer
caralt
[illegible]
[illegible]
tauerner
granell
f menat

amelí
roger
rouira
valeta
paya
ferrer
carbonell
certs
roig

que los [illegible] consellers [illegible]
[illegible] daurats [illegible] los delinquents [illegible]
[illegible] nessessaris als [illegible]
compellint los militars [illegible]
que [illegible] de f menat [illegible]
[illegible] de sta maria [illegible]
[illegible] lo llibre del consell en lo [illegible]
primer [illegible] per [illegible] primer
[illegible] donada per [illegible]
que [illegible]
[illegible]
i que [illegible]
[illegible]

7 julij 162[illegible]

[illegible]
f menat
caralt
[illegible]
[illegible]
[illegible]
[illegible]

amell
[illegible]
f menat
[illegible]
carbonell
certs
roig
[illegible]

que [illegible] als procuradors [illegible] que
[illegible] donada [illegible]
[illegible] nom [illegible]
[illegible] donada [illegible]
lo qual [illegible] de [illegible] tant
[illegible]
per [illegible] registrada en llibre [illegible]
[illegible] que [illegible]
[illegible]

9 julij 1637

Bolloring
f menat
[illegible]
[illegible]
[illegible]
roger
[illegible]
rouira

granell
[illegible]
paya
[illegible]
tauerner
ferrer
carbonell
certs
[illegible]

del dia [illegible]
[illegible] lo capitol
[illegible]
rogeny
lo [illegible] que [illegible] als [illegible]
[illegible]
lo [illegible]
[illegible]
de [illegible]

11 Julij 1633

bo. [illegible]	arnell
Pmenat	paya
caralt	saleta
gartia	carrer
arnell	carbonell
[illegible]	cortes
roger	roig
[illegible]	pmenat
[illegible]	
gartia	

que fassa la compte del que s deu [illegible]
[illegible] de manera i que s [illegible] dona los
[illegible] del general
que la [illegible] de [illegible] gibert se [illegible]
en lo capitol i que sel [illegible] al [illegible] del
bisbe [illegible] atant [illegible] [illegible] o [illegible]
i que lo [illegible] fassa [illegible] del [illegible] en
capitol

que se [illegible] [illegible] [illegible] i que
[illegible] los primers [illegible] de [illegible]
[illegible]

12 Julij 1633

30 [illegible]	pmenat
Pmenat	rouira
caralt	paya
gartia	[illegible]
[illegible]	saleta
roger	carrer
[illegible]	carbonell
[illegible]	cortes
arnell	roig
	arnell

que fassen los [illegible] [illegible]
i que passen los comptes a don Joachim
que s [illegible] [illegible] [illegible] [illegible]

[illegible] per cobrar lo [illegible]
que s fassa procura als [illegible] [illegible]
per cobrar [illegible] [illegible] del pontifical
del Sr. bisbe [illegible]
que [illegible] don [illegible] don Joachim [illegible]
[illegible] [illegible] [illegible] [illegible] [illegible]
[illegible] [illegible]

[illegible]	cortes
[illegible]	carbonell
caralt	carrer
gartia	rouira
arnell	pmenat
roger	saleta
[illegible]	paya
arnell	[illegible]
arnell	roig

que s [illegible] [illegible] les bulles [illegible]
[illegible] [illegible] [illegible] [illegible]
[illegible] [illegible] [illegible] [illegible]
[illegible] [illegible] [illegible] [illegible]
[illegible] [illegible] [illegible] [illegible]
[illegible] [illegible] [illegible]

que s [illegible] malalt
que s [illegible] a [illegible] [illegible] [illegible]
[illegible]
que los [illegible] [illegible] [illegible] [illegible] per [illegible]
[illegible] [illegible] [illegible] [illegible] [illegible]
[illegible] del que [illegible]

que [illegible] al caritat pa
[illegible] a [illegible]
[illegible]

18 juliol 1633

bolaseny
ferrer
carol
[illegible]
armell
roger
cafador
graya
granell
[illegible]
armell

roig
corts
cardona
[illegible]
soleyza
puig
callar

[illegible] dare posesio dela [illegible] bandera dela [illegible]
fora soletiis solemnitats
[illegible] delas portas als [illegible] caritat
[illegible] dare [illegible] a anar [illegible] pera
anar a st Jaume
del dia

[illegible] de dinar ~~[illegible]~~ [illegible]
[illegible] [illegible] efer en [illegible]
dinar [illegible] ~~[illegible]~~ gracias del
[illegible] [illegible]
[illegible] del [illegible]
per [illegible] la [illegible]
[illegible]

19 juliol 1633

bolaseny
ferrer
carol
graya
armell
cafador
roger
[illegible]
armell

granell
soleyza
graya
[illegible]
[illegible]
[illegible]
[illegible]
cardona
corts
roger

[illegible]

del dia [illegible] un capitol [illegible]
[illegible] [illegible] embaxada [illegible]
deputats [illegible] la [illegible] de
[illegible] [illegible] [illegible] [illegible]
[illegible] a capitol [illegible]
[illegible]

[illegible]

20 juliol 1633

bolaseny
ferrer
[illegible]
[illegible]
cafador
roger
doble
[illegible]

granell
graya
callar
[illegible]
armell
[illegible]
cardona
corts
roig

[illegible] embaxada als [illegible] deputats [illegible]
[illegible] [illegible] [illegible] de
cataluña per no aver [illegible] del [illegible]
[illegible] deputats [illegible] la [illegible] de [illegible]
y aso [illegible] ab [illegible] [illegible]
[illegible] per [illegible] [illegible]
[illegible] en ninguna capella [illegible]
[illegible]

[illegible] aporten libre de [illegible]
[illegible] de [illegible] de la [illegible]
que [illegible] per [illegible]
de capitol [illegible] en doble [illegible]
[illegible] dobles [illegible] que [illegible] festa

23 July 1623

belcavany
pl. memor
gralla
arnell
cafador
probbst
arnell
[illegible]

Granell
[illegible]
paya
[illegible]
carbonell
[illegible]
rocy

que s' llige lo cartell que lo sr. bisbe [illegible]
[illegible] del bra[illegible] [illegible] mil [illegible]
que [illegible] paya [illegible] en capitol, [illegible]
[illegible] capella [illegible] del [illegible]
gres del capitol
que [illegible] llevar la presencia de malalt [illegible]
[illegible] al [illegible]
que [illegible] passa [illegible] en la [illegible]
[illegible] que [illegible]
comissaris [illegible] arnell
[illegible] clarrer y [illegible]

29 julii [illegible]

Carbonell
arnell
[illegible]
[illegible]
[illegible]
[illegible]
carbonell
rocy

belcavany
pl. memor
[illegible]
arnell
cafador
granell
probst
[illegible]
que [illegible] de [illegible]
del [illegible]
[illegible] arnell [illegible]
de [illegible] del [illegible]
[illegible] lo que [illegible]

que [illegible] present per [illegible]
[illegible] de [illegible] del [illegible]
bisbe [illegible]
[illegible] paga a [illegible]
[illegible] gracia [illegible]
que [illegible] al [illegible]
de [illegible]
[illegible] graciis [illegible]
[illegible]
[illegible] al [illegible]
[illegible] de la [illegible]
[illegible] del [illegible]

Dia [illegible] Augusti

Belcavany | Rocy
Don [illegible] de Semmanat | Don Ramon de [illegible]
[illegible] | [illegible]
Mathia Arnell | [illegible]
Cafador | [illegible] Arnell
Probst | Paya
Granell | [illegible]

Que se fasa gracia del lluïsme a [illegible] Hospital [illegible]
auxtumada [illegible] la contribució [illegible] als [illegible]
[illegible]
[illegible] de la [illegible] malaltia ha [illegible]
conforme demana ab la [illegible]
los ss.rs comissaris de les decimas se [illegible] ab los altres [illegible]
[illegible] lo que [illegible]

7

5 augusti 1633

bolduny [illegible] carbonell
carall [illegible] carreras
amell [illegible]
cosador [illegible]
paya [illegible]
[illegible] paranada
pobbla
granell

que [illegible] reyen [illegible] pudran
[illegible] que fossen [illegible] en
[illegible] se [illegible] carbonell [illegible]
[illegible] i que [illegible]
que lo forner [illegible] no podra
[illegible] lo [illegible] anar [illegible]
[illegible] que [illegible]
[illegible] al [illegible] [illegible]
[illegible] a [illegible]
[illegible] al [illegible] de tortosa
[illegible] a [illegible]
[illegible]
per [illegible]
bol[illegible] dongallina

8 augusti

bolduny — roig
[illegible] — carbonell
carall — carreras
[illegible] — soleta
amell — paranada
cosador — [illegible]
pobbla
granell

8

[illegible] al s[r] cardenal [illegible]
[illegible] portaria [illegible]
[illegible]
[illegible]
[illegible] del [illegible] com
[illegible] del [illegible]
[illegible] augusti 1633

bolduny — paranada
[illegible] — [illegible]
[illegible] — soleta
amell — carall
cosador — carreras
pobbla — carbonell
granell — costa
[illegible] — roig
paya

[illegible] que [illegible] a [illegible] que [illegible]
[illegible] que [illegible]
per [illegible]
[illegible] al [illegible]
[illegible] que [illegible] general [illegible]
[illegible] dels [illegible]
[illegible] de la [illegible]

19 augusti

bolduny — roig
[illegible] — costa
[illegible] — carbonell
cosador — [illegible]
[illegible] — [illegible]
granell — [illegible]
[illegible] — paya
[illegible]
soleta

†

quey dome al indice de [illegible] la copia
de [illegible] de la [illegible]
que [illegible] [illegible] [illegible]
[illegible] solarrechs de [illegible]
quey dome lletra als de [illegible] pera
[illegible] [illegible] lo que aparia als que no [illegible]
sals
lo de gerbert se dexa als [illegible]
quey [illegible] als consellers [illegible] dels capi
tols [illegible] dels [illegible] mil ducats
y que se aguarden les resposts dels
capitols
[illegible] que dome [illegible] [illegible]
[illegible] los gastos

22 augusti

quey dome [illegible] al [illegible]
amell per lo [illegible]
que [illegible] del [illegible]
amell que [illegible] augusti lo carrec
boldu †

26 augusti

amell [illegible]
jover
casjulian
rogez
pobbla
granell
st menat
[illegible]
granell

grasa
sala
ffcarner
carbonell
franacor

lo [illegible] que jover y [illegible]
de [illegible] jover [illegible] [illegible]
[illegible] de [illegible] del [illegible]
[illegible] cambal [illegible] [illegible]
[illegible]

†

29 augusti

st menat [illegible]
rogez
casjulia
rogez
pobbla
granell
[illegible]

jover
carbonell
ffcarner
st menat
franacor
sala

quey [illegible] lo [illegible] als [illegible]
deputats [illegible] [illegible] manera
pagar les persones del general
que se dome [illegible] als [illegible] dels [illegible]
[illegible] [illegible] al [illegible] ad letes
quey [illegible] [illegible]
compose [illegible]

2 [illegible]

[illegible]
st menat
casjulia
[illegible]
[illegible]
st menat
[illegible]
[illegible]

amell
carbonell
ffcarner
[illegible]
franacor
sala
grasa

[illegible] capitol [illegible] [illegible]
[illegible] [illegible] [illegible]
[illegible] [illegible] [illegible]
[illegible] [illegible]
[illegible] per [illegible] de [illegible]
[illegible] [illegible] [illegible]

5 7bre 1633

muy jurant
don Jasinto

ques nom al pere i ques [illegible] lo qual
[illegible]
que lo [illegible] al S.r [illegible] del [illegible]
[illegible] que tambe [illegible] al
[illegible] la [illegible] i que
li done un mes [illegible] de [illegible]
mol la [illegible] la qual [illegible]
al lo dit [illegible]

9 7bre 1633

lo llorens
j monat
poser
amell
casador
roger
j monat
paga
[illegible]

roig
[illegible]
cantarell
[illegible]
[illegible]
pubilla
[illegible]
[illegible]
[illegible]

ques [illegible] a [illegible]
[illegible]
[illegible]
que digue al [illegible]
[illegible]
[illegible]
[illegible]
[illegible] pague [illegible]

12 7bre 1633

lo llorens
j monat
poser
[illegible]
[illegible]
granell
[illegible]
j monat
carbonell

[illegible]
[illegible]
[illegible]
[illegible]
[illegible]
paga

ques done [illegible] al [illegible], que [illegible]
ques [illegible] al [illegible] done
a don [illegible] 17 [illegible]
[illegible] en [illegible] que [illegible]
[illegible]
ques [illegible] al [illegible]
[illegible]

13 7bre 1633

[illegible]
poser [illegible]
[illegible]
[illegible]
pubilla
[illegible]
[illegible]

roig
j monat
carbonell
[illegible]
[illegible]
paga
[illegible]

ques [illegible] al [illegible]
[illegible]

15 7bre 1633

[illegible]
j monat
poser
casador
roger
[illegible]
paga
granell
pubilla

roig
[illegible]
carbonell
[illegible]
[illegible]
j monat
[illegible]

- 2 -

que no [illegible] [illegible] [illegible] [illegible] per
[illegible] [illegible] [illegible]

19 7bre 1633

amel ruey	[illegible]
st menat	roig
cosador	carbonell
st menat	[illegible]
roger	saleta
Jaunarner	parrusella
[illegible]	[illegible]
poblla	

que [illegible] [illegible] a m. [illegible] [illegible] per a [illegible] aperposat [illegible] [illegible] [illegible] nal m. [illegible]

22 7bre 1633

boldaruey	[illegible]
st menat	roig
[illegible]	carbonell
ramell	[illegible]
casador	saleta
roger	[illegible]
Jaunarner	parrusella
poblla	paya

[illegible] [illegible] com [illegible] per la [illegible] [illegible] [illegible] capella [illegible] [illegible] [illegible] per [illegible] [illegible] menat per [illegible] [illegible] m. [illegible] donant [illegible] de m. [illegible] [illegible] per la [illegible] [illegible] [illegible] [illegible] boldo [illegible] [illegible] per les [illegible] casador [illegible]

23 7bre 1633

[illegible]	Jaunarner
st menat	[illegible]
[illegible]	[illegible]
casador	saleta
roger	paya
ramell	[illegible]
[illegible]	
st menat	
[illegible]	

que [illegible] [illegible] [illegible] [illegible] [illegible] [illegible] [illegible] [illegible] [illegible] que les [illegible] [illegible] [illegible] [illegible] st menat

- 4 -

que [illegible] al [illegible] [illegible] en la [illegible] [illegible] [illegible] [illegible] [illegible] [illegible] [illegible] [illegible] [illegible] [illegible] [illegible]

27 7bre 1633

boldaruey	roig
st menat	carbonell
[illegible]	[illegible]
casador	saleta
roger	Jaunarner
poblla	[illegible]
ramell	
st menat	
paya	

que [illegible] [illegible] capitol per a [illegible] per donar [illegible] benefici de st [illegible] [illegible]
que [illegible] [illegible] [illegible] per donar [illegible] [illegible] que [illegible] donà [illegible] [illegible]

28 7bre 1633

boldaruey	roig
st menat	[illegible]
[illegible]	carbonell
ramell	[illegible]
casador	saleta
st menat	paya
Jaunarner	[illegible]
roger	parrusella
[illegible]	
poblla	

que [illegible] [illegible] [illegible] [illegible] [illegible] [illegible] [illegible] per la [illegible] capitol de [illegible] [illegible] donarli [illegible] per la [illegible] [illegible] [illegible] [illegible] [illegible] [illegible]

3 8bre 1633

boldaruey	[illegible]
st menat	roger
[illegible]	saleta
ramell	parrusella
casador	[illegible]
st menat	ramell
paya	Jaunarner
poblla	[illegible]
ramell	carbonell

ab carta axada dels consellers [illegible]
une [illegible] que los [illegible] demanen [illegible]
[illegible] per [illegible] a
[illegible] lo [illegible] ne
[illegible] que [illegible] [illegible]
que los [illegible] se [illegible] consistori
[illegible] lo benefici de s. marti
que al doctor [illegible] se li done carta
per al doctor [illegible] que [illegible]
primer [illegible] los [illegible]
[illegible]
que a [illegible] se li done [illegible] de mi
[illegible]
que los [illegible] del [illegible]
[illegible] al marques
[illegible]
[illegible] [illegible] febrer

bo [illegible]
[illegible] menal
[illegible]
[illegible]
[illegible]
[illegible]
[illegible]
[illegible]
[illegible]

[illegible]
[illegible]
carbonell
[illegible]
[illegible]
[illegible]
[illegible]
[illegible]

que los [illegible] [illegible] [illegible]
[illegible] les [illegible] [illegible]
[illegible] dels [illegible] [illegible]
[illegible] per a [illegible] [illegible]
dela [illegible] que [illegible]
al [illegible] [illegible]
que [illegible] [illegible]
[illegible] justicia [illegible]
que [illegible] [illegible] per los [illegible]
que [illegible]
[illegible]

que [illegible] capitol per donar les [illegible]
[illegible]
[illegible] carbonell
[illegible]
[illegible] dels [illegible]
[illegible] 8 [illegible] 1535

[illegible]
[illegible] menal
[illegible]
[illegible]
[illegible]
[illegible]
[illegible]
[illegible]
[illegible]

[illegible]
[illegible]
[illegible]
[illegible]
[illegible]
carbonell
[illegible] menal
[illegible]
[illegible]
[illegible]
[illegible]

del [illegible] fon donada la [illegible] de s. marti
[illegible] carbonell [illegible]
[illegible]
del [illegible] fon [illegible] de [illegible]
a [illegible] la qual [illegible]
[illegible]
[illegible]
del [illegible] [illegible] al [illegible]
[illegible] que [illegible] [illegible]
[illegible]
[illegible]
[illegible]

[illegible]
[illegible] menal
[illegible]
[illegible]
[illegible]
[illegible]
[illegible]
[illegible]
[illegible] menal

[illegible]
[illegible]
[illegible]
[illegible]
[illegible]
[illegible]
[illegible]
[illegible]
[illegible]

que [illegible] corze arnell roger [illegible] ab
lo [illegible] i provincial [illegible] lo [illegible] de
les dinerys deles arts ala casa de la [illegible]
i [illegible] que [illegible] serian de [illegible]
al sr [illegible] ab tots [illegible] del [illegible]

que [illegible] de la meitat deles [illegible]
que [illegible] [illegible] detto [illegible]
deps [illegible] al [illegible]

24 [illegible]

60 [illegible] rey
st marti
garner
arnell
queralt
castellar
[illegible]
pobbla
[illegible]

[illegible]
arts
[illegible]
[illegible]
galeta
st marti
arnell
[illegible]

que [illegible] compartiment a [illegible] magarola
per [illegible] la missa ala [illegible]
que [illegible] presentar lo benefici de st marti
[illegible] la presentatio
que [illegible] collados [illegible] [illegible] dela [illegible]
[illegible] lo que [illegible] [illegible] mossen
[illegible] de [illegible] al [illegible] de
la [illegible] de [illegible]
que [illegible] [illegible] avant [illegible]

que lo [illegible] el [illegible] arnell i roger
que [illegible] [illegible] per [illegible]
del [illegible] [illegible] per [illegible]
[illegible] [illegible]

17 [illegible]

[illegible]
rey
arts
[illegible]
[illegible]
galeta
[illegible]
[illegible]
[illegible]

60 [illegible] rey
st marti
garner
queralt
arnell
[illegible]
roger
arnell
pobbla
[illegible]

que [illegible] per [illegible] que [illegible]
que [illegible] [illegible] per [illegible] la [illegible]
que [illegible] per [illegible] [illegible]
[illegible] lo [illegible] de la casa [illegible] de st
[illegible]
que [illegible] la [illegible] al sr bisbe de
[illegible] del [illegible] barcelona
[illegible] [illegible] [illegible] [illegible] la
[illegible] de dona ysabel de [illegible]
[illegible] [illegible] [illegible]
[illegible] arnell [illegible] lo sr bisbe de
barcelona
[illegible] [illegible] [illegible] collados [illegible]
[illegible] per la [illegible]

20 [illegible]

60 [illegible] rey
st marti
[illegible]
queralt
arnell
[illegible]
roger
arnell
[illegible]
[illegible]
[illegible]

[illegible]
arts
[illegible]
garner
galeta
[illegible]
arnell
[illegible]

[illegible] que [illegible] ala [illegible] del sr bisbe de
[illegible] [illegible] com [illegible] que
[illegible] [illegible]
del [illegible] [illegible] lo [illegible]
i [illegible] arnell i [illegible]
del [illegible] [illegible] al [illegible]
[illegible] lo benefici [illegible]
de [illegible] del capitol
que [illegible] [illegible] [illegible]

24 8bris

Cobberuig
Semenat
Sorts
Saner
Queralt
Cassador
Rogers
Saleta
Rouira
Amell
Granell

Roig
Corts
Carbonell
Escarrer
Sandrinas
Semenat
Paga
Paratella

que se acolle[ren] en les letres de Sarragossa
a ses merçes [illegible] y que se le digua [illegible]
[illegible] en les [illegible] de [illegible] les [illegible]
que [illegible] lo privilegi del [illegible]
[illegible]
que se pague a [illegible] gravament lo que ha gastat en
Sarragossa y que lo caritater cobre lo que
resta [illegible] los [illegible]
que se prenga inventari de la [illegible]
que [illegible] se tengue capitol per consellers
[illegible]
[illegible] privilegi del doctorat
que posen les [illegible] ~~[illegible]~~
[illegible] quens [illegible]
[illegible]

27 8bris

Cobberuig
Semenat
Sorts
Queralt
Serra
Amell
Cassador
Rogers
Semenat
Amell
Granell

Roig
Corts
Carbonell
Escarrer
Amell
Rouira
Caldes
Paratella
Paga
Sauinarrera

[illegible] admesos al cantor [illegible]
[illegible] Granell [illegible] albarans
del [illegible] presentar lo [illegible] corts [illegible]
de [illegible] a [illegible]

[illegible] que consellers
que los consellers dels [illegible] sens [illegible] de [illegible]
[illegible] per [illegible] per conduchir
y ab [illegible] les [illegible]
que posen [illegible] per [illegible] que se le pague lo [illegible]
que [illegible] posen [illegible] per [illegible]
que ala [illegible] de Sarragossa [illegible]
[illegible]
que per [illegible] desfer [illegible] per
los [illegible] y [illegible] per [illegible]
[illegible] del [illegible]
[illegible] en [illegible] a [illegible]

31 octobris

Bello Vicens
Semenat
Santis
Queralt
Soner
Roger
Granell
Carbonell
Cassador
Boix

Don Galceran de Semenat
Escarrer
Saleta
[illegible]
Bonna
Miquel Amell
Paga
Corts
Fuerner

La supplicatio donada per lo [illegible] Ferrer de [illegible] per lo
que demanaua gratia de un [illegible] que sie comesa al sor
caritater
que sie ~~[illegible]~~ de donarli [illegible] ~~[illegible]~~ ala conferie
del colores conforme an donat los sors consellers ab un [illegible]
lo que doctor [illegible] del Real consell de cathalunya y don
Anton de Semenat an demenat per part del Rey nostre
sor en que estaua [illegible] la monarquia en que li

Fesen cantat a resolt lo capitol que sempre y quant lo Sor mir de man la resposta que ajunta lo capitol sub pena ... si nesen tornar la resposta que fe donada nosaltres ... que ... collect ... en la capella de st Bernadi ... solvendis

ala carta del Sor ... que se li ... resposta

4 9bre 1633

boldenay	cortz
st menat	queralt
sans	amell
pover	carbonell
casador	fferrer
roger	paga
st menat	salleta
panarans	rovira
amell	granell

... [illegible] ... al Sor ... la deserta de ... al ... per posar be los ... a boldenay st menat ... de la ... en ... que se ... boldo ... dins ... cassa garlia

5 9bre 1633

boldenay	roig
st menat	cortz
sans	amell
pover	carbonell
casador	fferrer
roger	queralt
st menat	rovira
panarans	saleta
granell	
amell	

... [illegible] ... del capitol ... de ... real consell ... present ... placo ...

1 9bre 1633

boldenay	roig
st menat	amell
sans	carbonell
...	fferrer
casador	queralt
roger	rovira
panarans	paga
granell	saleta
st menat	callar
panarans	

... lo examen de la rectoria de st ... y que ... per ... que ... cassa granell ... companys ... per ... del ... ab ... Besrets

8 9bre

... de la ciutat ... de ... don Joan de ... a ... per Barcelona ... per la iglesia ... lo ... capitol ... capitulars ...

— 4 —

11 9bre 1633

del dia presentaren terchonia de st. ... ots a mn. gaspar ferza prouere de ... lo ... dit pabordre ... lo sr. cap. amell, i don galseran ... los lleugmes de ... ramo carbonell ... ner
que done ... al pabordre ... per celebrar en publici ... altar

14 9bre 1633

sol ...
st menat
joner
...
granell
cassador
amell
...
st menat
granell
miquel Amell

roig
corts
carbonell
...
saleta
...
rovira
tauerner
...
des callar

ques paga lo pabordre Bruniquer lo que auie ... per lo plet de don francisco ... ab la bosa comuna que se li ... las ... del censal a consignat sobre la ciutat per la concordia ... lo capitol al dit don ... ...
que mn. Vilardell que se ... lo que solie auisar de la bosa comuna ... de dita secrestia que se nomena altre secrista y que no ... tant com mn. vilardell seruira

— 1 —

17 nouembre 1633

Bosch Vicarius
Roig
Corts
Carrasc
Sants
Ioner
don Ramon de st menat
matias Amell
Cassador
Tauerner

Rojer
don Galceran de st menat
Saleta
Escarrer
Rouira
Des callar
Raga
miquel Amell
Granell
Cmarreda

... nada per lo quintarade ... una fatiga de de una casa en ... carrer den oliuer que sie comesa als sors almoyners
l. causa que aporta don felip de sorribes del ofici de desenedor que los sors comisaris eren alons tingan cuydado de mirar per dit negoci
o ... de ... que sie comes al sor ... cantator
la contrapio ... lo ... de B. ... que los sors canges ... tingan cuydado de ella
que nos pague ninguna ... del orgue ... que ... tingan ... dels comisaris si esta ... almat

22 9bre 1633

sol ...
st menat
joner
...
st menat
roger
...

granell
...
amell
...
rouira
saleta
granell
...
carbonell
roig

Del dia [illegible] recheria [illegible] 1 [illegible] de molins [illegible] a m[illegible] [illegible] bonifaci [illegible] capera
que [illegible] galceran de p. menat
[illegible] deutes [illegible]
[illegible]
[illegible] carta del [illegible]
[illegible]
que se [illegible] de [illegible] al
[illegible] se veja lo que [illegible]

[illegible] febrer [illegible]

amell[illegible]
p. menat
[illegible]
[illegible]
caranalt
cebadors
[illegible]
[illegible]
granell

p. menat
amell
tamarner
[illegible]
[illegible]
carbonell

que [illegible]
[illegible]
[illegible]
[illegible]
[illegible] p. llorens

[illegible] de febrer

bolduy
p. menat
[illegible]
[illegible]
queralt
espader
roger
tamarner
granell
p. menat
amell

roger
roca
cortz
carbonell
[illegible]
soleta
[illegible]
cantor
amell

que [illegible] capitol per [illegible]
[illegible] del [illegible] poble
que [illegible] del benefici [illegible]
[illegible] carbonell [illegible]
[illegible]

que se cregue als [illegible] per venir
[illegible] pagar lo que [illegible] per [illegible]
[illegible]
que [illegible] del [illegible]
[illegible] amell tamarner
que los [illegible] se ha de donar
[illegible]
que [illegible] del benefici [illegible]
[illegible]

[illegible] de febrer 1633

bolduy
p. menat
[illegible]
[illegible]
queralt
espader
tamarner
roger

granell
[illegible]
[illegible]
[illegible]
soleta
roig
cortz
carbonell
[illegible]
p. menat

que [illegible] amell, tamarner [illegible]
[illegible]
[illegible]
[illegible]
[illegible] de [illegible]
que [illegible] granell [illegible]
[illegible]
[illegible]
[illegible]
[illegible]
que [illegible]

+

9 de febrer 1633

bolduy
p. menat
[illegible]
[illegible]
queralt
espader
roger
[illegible]
granell
p. menat

tamarner
amell
roca
cortz
amell
carbonell
[illegible]
[illegible]
soleta
[illegible]
cantor

al pre[illegible] per les[illegible] don ramon de [illegible]
comis ab don ramo de [illegible] amell i
carbonell
ques done posessio del benefici [illegible] meque [illegible]
[illegible]
ques done la presentacio al [illegible] del [illegible]
[illegible] del breu del papa [illegible] les comissaris de
roma [illegible] que [illegible] de [illegible]
[illegible]
que nos done dimissorias [illegible]
que [illegible] la [illegible]

[illegible] desembre 1633

ques cometa al [illegible] lo bene [illegible] del
benefici de [illegible]
[illegible] al marques [illegible] que
[illegible] del rey

[illegible] desembre

del dia [illegible] a [illegible]
[illegible]
que [illegible]
[illegible]
[illegible] que [illegible] al que [illegible]
[illegible] corts
ques [illegible] lo [illegible]
[illegible] de s^t marti [illegible]
que [illegible] no [illegible]
[illegible]

20 desembris 1633

Boldo Crierny	Don Galceran de s^t menat
Don Ramon de s^t menat	escarrer y [illegible]
Sants	Don Ramon de [illegible]
Soler	miquell [illegible]
Cassador	Saleta
Carbonell	[illegible]
Roger	Trosins
corts	granell
Mattias amell	Oranreda
	Tauerner

con lo cap que [illegible] lo sor can^c Mattias amell
y [illegible] Tauerner dela concordia del benefici
[illegible] de s^t Hieroni en la capella de s^t [illegible]
[illegible] en dita seu ques ferme la concordia en
conformitat del que [illegible] al sor [illegible] concellers
[illegible] dels sor can^s amell i tauerner y
que aquesta presentacio se anomena la persona que
[illegible] anomenada [illegible] concellers cap y segon
con lo cap que [illegible] lo sor [illegible] ardiaca corts
y miquel saleta com al [illegible] de sant Feliu
[illegible] no sen parle

que [illegible] lo doctor [illegible] y joan fran-
quesa en las [illegible] son examinats de
conte

1633 [illegible]

que [illegible] per a
cobrar del s^r [illegible] lo que [illegible]
corts
que [illegible]
[illegible] corts
que [illegible] al [illegible] [illegible]

5 januarii 1634

del dia [illegible] capitol juntament ab [illegible]
los [illegible] con [illegible]
[illegible] de [illegible]
[illegible] que [illegible]
[illegible]
[illegible]
[illegible] que [illegible]
[illegible]

1

8 Januarij 1634

bolla [illegible] — fermenat
fermenat [illegible] — granell
serra [illegible] — roig
ferrer — amell
generalt — ortz
[illegible] — carbonell
[illegible] — [illegible]
[illegible] — [illegible]
granell — pujol

Dit dia [illegible] per [illegible] dels [illegible] consells [illegible] Capitol don [illegible] Carbonell [illegible] al duc de cardona [illegible] deputats [illegible] deputats [illegible]

9 Januarij 1634

Dit dia [illegible] la croada [illegible] del rey sobre la croada

Dit dia [illegible] deputats [illegible] [illegible] altar de [illegible]

[illegible] la croada [illegible]

Dit dia

Dit dit vingueren per part del braç mi-
litar en capitol don Joan de [illegible] Philip de [illegible] i [illegible] Joan Baptista [illegible] deputats [illegible] capitol [illegible] deputats

1

10 Januarij

[illegible] blanc [illegible]

11 Januarij 1634

Dit dia [illegible] en capitol [illegible] al braç militar [illegible] al [illegible] [illegible] al duc de cardona [illegible]

Dit dia entro en capitol [illegible] del real consell de part [illegible] duc de cardona [illegible] capitulars [illegible] persones [illegible]

13 Januarij 1634

fermenat
bolla [illegible]
[illegible]
serra
[illegible]
generalt
ferrer
granell
[illegible]
amell

roig
ortz
amell
[illegible]
carbonell
[illegible]
[illegible]
pujol
[illegible]

17

Del dia fonc ans menat per predicadors per la coresma que ve de 1634 fra in[illegible] de la puressa [illegible] del cals
ques fasse lo examen dela doma
ques done [illegible] al dr [illegible] llegament [illegible] de la capitula, [illegible] de lo dit rapte
per [illegible] la [illegible] de casa del ardiaca [illegible] de tornar los [illegible] i per [illegible] [illegible] [illegible] [illegible] palet
[illegible] al [illegible] paleta i [illegible] [illegible] [illegible] a [illegible]

17 Januarij

60 [illegible]
[illegible]
[illegible]
[illegible]
[illegible]
[illegible]
[illegible]
[illegible]
[illegible]
amell
[illegible]
[illegible]
[illegible]
paleta
[illegible]
amell
[illegible]

[illegible] capitol de [illegible] per [illegible]
ques doxen los 100 [illegible] al capitulars
[illegible] Bo[illegible] responga [illegible]
sobre lo [illegible] te rebut
ques respongue al capitol de [illegible]
[illegible]
ques done [illegible] al benefici [illegible] lo [illegible] [illegible]
[illegible] [illegible] meren lo que [illegible] sobre [illegible] de St [illegible]

19 Januarij 1634

60 [illegible]
[illegible]
[illegible]
[illegible]
[illegible]
[illegible]
[illegible]
[illegible]
[illegible]
[illegible]
[illegible]
amell
[illegible]
[illegible]
[illegible]
[illegible]
[illegible]
[illegible]

que nos faça [illegible] del S.t Sebastia [illegible]
[illegible] y [illegible]
Septi bubo — [illegible] que [illegible] y que [illegible]
ques [illegible] y [illegible]
[illegible] del [illegible]
que [illegible] del [illegible]
[illegible] general [illegible] y [illegible]

22 Januarij

lo [illegible]	[illegible]
Jaume	Amell
[illegible]	Carbonell
Queralt	Escarrer
[illegible]	Paga
[illegible]	Taranda
Tavarner	
S.t Menat	
Amell	

de [illegible] en [illegible] y [illegible] resposta del [illegible]
[illegible] que [illegible] fet [illegible]
[illegible] no [illegible] [illegible] que [illegible]
[illegible] que los [illegible]
la forma de [illegible] y [illegible]
la [illegible]
que cada dia [illegible] los [illegible]

23 Januarij 1634

Bisbe [illegible]	Bois
Don Ramon de S.t Menat	Santa Maria
Sarits	[illegible] Amell
Tover	Don [illegible] de S.t Menat
Caralt	Escarrer
Cassador	Miquel Amell
Romira	Taranda
Paga	[illegible]
	Carbonell
	Aranell
	Tover
	Tavarner

que ningun sor con[illegible] puga entrar ni ab franquesa del clavari ni altra cosa sino ab licencia [illegible] de un sor ni con[illegible] general y que quant los portalers no voldran dexar entrar ninguna cosa que sen portin un notari y dos testimonis perque ne leve acte de la resposta [illegible]

25 [illegible]

Solsona
Almenell
Sans
Joder
Queralt
Astador
Roger
Sauarner
Rivera
Almenal
Granell

roca
cortz
Amell
carbonell
[illegible]
[illegible]
Amell
[illegible]
Collieu

[illegible] la proposat [illegible] [illegible] que los [illegible] [illegible] que [illegible] [illegible]

27 de Gener

Cado[illegible]
Almenat
Sans
Queralt
Castador
Roger
[illegible]
Sauarner
Rivera
[illegible]
[illegible]

Roca
Cortz
[illegible]
[illegible]
[illegible]
Sabba
[illegible]
[illegible]

[illegible] per protector de [illegible] [illegible]
del Aniversary [illegible]
Galserau de [illegible]

[illegible] per [illegible] del mateix [illegible] en lo interim que tardara a tornar de Madrid per secretari lo [illegible] Geronim [illegible]

[illegible] que los beneficiats examinats de cant [illegible]

[illegible] fet manament al [illegible] de [illegible]
[illegible] per lo acte fet en la causa de [illegible] de Don Pedro Torralles

[illegible] Geronim [illegible]
[illegible]

30 de Gener

Cado[illegible]
[illegible]
[illegible]
Queralt
[illegible]
[illegible]
[illegible]
Amell

[illegible]
[illegible]
[illegible]
[illegible]
[illegible]
[illegible]
[illegible]
[illegible]
[illegible]

[illegible] senors [illegible] [illegible] [illegible] [illegible] [illegible] en lo [illegible] Delatio [illegible] lo qual tenga de juntar [illegible]

Sobre [illegible] [illegible] [illegible] [illegible]

[illegible] en [illegible] [illegible] [illegible] [illegible] [illegible] [illegible] [illegible] Caritates [illegible]

Primer de febrer

Boldo vi
Sarracenat
Jony
Queralt
Cassador
Roger
Pera
Freixa
Saleta

Ameill
Doner
Ceallar
Ponva
Ferrer
Garrell
Perarede
Cort
Roig

Quant al que demanat si era determinat que que era de mi dit Sr. Condeleva ... de que seria ...

2 de febrer

Boldo vi
Sarracenat
Jony
Roger
Cassador
Jener
Queralt
Paulladre
Garrell
Ameill

Roig
Cort
Freixa
Saleta
Romira
Pera
Ql. ...

3 de febrer

Boldo vi
Jimeneno
Jony
Roger
Queralt
Cassador
Jimeneno
Ferrer
Ameill
Garrell
Peralada

Roig
Cort
Ameill
Ferrer
Saleta
Ceallar
Pagar
Romira

A la carta del Capitol de Valencia que ...

Quant al ...

Que sobre ...

Del orga que done memorial ...

Quant al memorial ...

4 de febrer

Boldo vi
Jimeneno
Jony
Roger

Roig
Cort
Queralt
Saleta

Cassador
Semmenat
Tauerner
Rouira

Amell
Torreda

Quant a la suplicatio donada per ... Fracha ... lo ...
... ... Tauerner

Al 9 de febrer 1637

Bado v.a
Semmenat
Sans
Soler
Rouira
Granell

Roig
Cassador
Oliuerrer
Semmenat
Pagor
Scallar

Se ha determinat que lo Manyo ... Amell ... Tauerner vaja a ... Bisbe de ... deutor de ... del 600 mil scuts perque no ... del ... per no auer ... y ... part ... y de la administratio ... que ... cons ... declarats contra ... no ... fent ... de ... lo Bisbe ... que ... de les rendes de ... administratio ... Carrega ... y que ... pera ... clausula del ... per ... fera ... facultat que tots los ... ordinaria intencio.

Al 10 de febrer 1637

Bado v.a
Semmenat
Soler
Tauerner
Semmenat
Granell
Rouira

Roig
Amell
...
Sans
Saliba
Scallar
Paga
Terreda

Que se ... que ...

Continuar ... que ... articule ...

Dilluns als 13 de febrer

Bado v.a
Semmenat
Sans
Soler
Gueralt
Oliuerrer

Cassador
de Galcera Semmenat
Scallar
Pagor

Rouira
Miquel Amell
Granell
Tauerner
Terreda

Quant a la suplicatio presentada per ... Badia
delliberaren que tots los ... durant les contentions que ... entre la ciutat y lo capitol ... y de ... pasta que ... no ... abon ... las primeres ...

Item quant a la suplicatio presentada per Baldiri Miquel ... mercader, ab que demane ... de ... laborio ... negoci ... acort ... de Galcera de Semmenat y Francesch Tauerner.
Item quant al propossit de les rendes entrada del ... Bisbe ... trobar al ... diner ... de ... entrada fonch comes als ... Bado ... Amell ... Galcera ... Tauerner.
Item que se donen ... del benefici ... del ... Innocents ... del Bisbat de Barcelona ... ordinario ...

Al 17 de febrer 1637

Bado v.a
Semmenat
Sans
Soler
Gueralt
Cassador
Semmenat
Paga
Terreda

Roig
Amell
Cassador
Saliba
Scallar
Amell
Granell

Sobre lo memorial que done ... lo ... Bisbe ... Gaspar ... Manrrique sobre ... de la ... en la forma ... als ... y que ... lo ... Consistori ... sobre lo ...

sobre lo acces de mar e per part de la fora vinola al Sr. Don Jaume de Vin.

la suplica de llevar les portes a la entrada del S. Ardiaca ... de la sala de Tarragona ... sorts ... Comissio al Sr. Canonge ...

la pretencio del S. de Sant Feliu ... Comissio als Srs. Almoyner ...

sobre lo entrar ... proveis lo Capitol ... Comissio ...

Dissabte 18 februarij 1634

Roldos VG
Don Ramon Semenat
Jover
Guevalt
Casador
Daga
Rouira
Granell
Peraleda

Roig
Sans
Amell
Yquerror
Semmenat
Saleta
Cellers
Amell

Dels Bullets del Sr. bisbe ... Comissio

... lo Sindicat ... al Canonge ...

Roma

Quels Comissarys de les 600 ... 4 ... Canonge Maianes ... Canonge Tauerner ... Canonge Amell y lo Sr. Canonge ... Bisbe ... per Comissarys ...

Die 19 februarij 1634

Roldos VG
Don Ramon Semmenat VG
Sans
Jover
Guevalt

Roig
Soler
Amell
Yquerrer
Saleta

Cellar
Daga
Tauerner
Amell
Peraleda

Casador
Semmenat
Rouira
Granell

Los Comissarys de la suplica del Sr. bisbe referen quels despachos ... fossen ben despedits y ... de termini ... als ... Don ... official ... Fernando ... procurador ...

Dilluns als 20 de febrer 1634

Don Ramon de Semenat VG
Sans
Jover
Guevalt
Casador
Granell
Rouira
Tauerner
Peraleda
Fuquet Amell

Roig
Cortes
Manas Amell
Roldos
Saleta
Don Galseran Semenat
Cellar
Daga

Quant a la consulta que los Srs. Almoyners an reportat del Sr. Virrey ... per ... les armes ... que ... les armes y ...

Item quant ... del Sr. Bisbe ... advertesca ...

Item que lo Sr. Ardiaca ... Casador y Granell ... Bisbe

Dimarts als 21 de febrer 1634

Don Ramon de Semmenat VG
Guevalt
Casador
Granell
...
...
Jover
Tauerner
...

Roig
...
Roldos
Amell
Yquerrer
Cellar
Daga
Peraleda
Rouira

Quant a la embaxada que es per part del Sr. Bisbe que ha reportada lo Sr Don Antoni de Semmenat y Dr. [illegible] de Semmenat de que los capitols li fassa la entrada a [illegible] de alos predecessors per diuendrs resolgues que se li fassa savs.

Que se prenguen mil lliuras a censal y que la part del capitol paque lo [illegible] pera suportar los gastos dels plets que tenen ab la ciutat y que per la lluicio del dit censal se applique tots los respectius del que sera tornador de la caritat los canonges Anell lo [illegible] Jaulrner y lo Sindic de caritaters de dits [illegible] no puguen applicar al tres [illegible] fins que dita lluicio sia effectuada y que de aço se fassa [illegible] y [illegible] de no [illegible].

Que se fassa comissio als canonges Boldo Anell Jaulrner [illegible] per [illegible].

Die [illegible] 2 [illegible] febrer 1634.

Don Ramon Semmenat [illegible]	Sorj
Sarj	Cort
Jouer	Boldo
Guerralt	Anell
Caçador	Guerrer
Don Galceran	Salleta
Anell	Escallar
Rouira	Piraroda
Jaulrner	Paga
Granell	

Que vagan a fer gracies al Sr. Bisbe per la que [illegible] de venir a [illegible] y als Srs. Francisco Sarj Jouer, don Galceran Rouira.

Die 2a Martij 1634.

Don Ramon Semmenat [illegible]	Cort
Jouer	Sorj
Guerralt	Anell
Caçador	Guerrer
Jaulrner	Salleta
Anell	Rouira
Granell	Piraroda
Sarj	Paga
	Boldo

Que sobre la embaxada que lo Secretari Royal afeta [illegible] dels demes capitols catedrals sobre la decima del 1600 [illegible] dit capitol se conformara ab lo que la major part dels demes fara que se fassa comissio al Secretari [illegible] Jaulrner pera que comunique est negoci ab lo Sr. Bisbe y que refereixque lo present capitol son parer.

Que se fassa la prorrogatio a [illegible] dels capitols [illegible] quaresma [illegible] lliures y [illegible] hora de vespres.

Dillunz als 6 de Mars 1634.

Don [illegible]	Sorj
Sarj	Cort
Jouer	Anell
Guerralt	Guerrer
Caçador	Salleta
Granell	Escallar
Jaulrner	Paga
Anell	Piraroda
Rouira	Don Galceran [illegible]
Salleta	[illegible]

Se determina que se [illegible] dit [illegible] Ardiaca [illegible] [illegible] per [illegible].

La suplica de la [illegible] demana lo que [illegible] als Srs. obrers.

Que se accepte la [illegible] del [illegible] y missa [illegible] a Dona [illegible] de [illegible] Canonge Boldo.

Que als [illegible] dels capitols se li [illegible] per [illegible] Sorj que [illegible] al [illegible] del [illegible] del capitol.

Die 12 martij 1634.

Don Ramon Semmenat V.o	Roig
Sans	Corts
Jover	Boldo
Don Galceran Semmenat	Amell
Taberner	Esquerrer
Peraruda	Saleta
Granell	Ceallar
Amell	Rovira
Queralt	

Ses ha determinat que se fassa la professo lo dia de S.ta Madrona acostumada y que sia demanat lo sindich de la ciutat en son no[m] que demà se continue les professons que san començat per la Serra aygua.

Quant al [illegible] gran que se a fet en la primera paga de la [tachada de la] decima dels 600 mil escuts que lo S.r Ag. S.a Roig [illegible] que [illegible] dits demes Capitols i [illegible] i [illegible] lo que se aura de fer.

Quant al desorde que se ha tengut ministres de la ciutat en [illegible] lo [illegible] als pobres que se [illegible] Cadenas que tor[illegible] nenlo S.r Don Ramon de Queralt y lo S.r canonge Granell al S.r Bisbe y que li done [illegible] de manat no se fassa justitia.

Die 13 mensis martij 1634.

Don Ramon Semmenat V.o	Roig
Jover	Corts
Sans	Boldo
Queralt	Amell
Taberner	Esquerrer
Granell	Saleta
Rovira	Ceallar
Amell	

Quant ala proposatio que ha feta la ciutat per instantia dels [illegible] dels demes Capitols de que no altres no declarem i [illegible] a la [illegible] que sa ha publicades lo S.r Bisbe de Gerona contra los que no paguen la [illegible]

[illegible] dela primera paga dela Decima dels 600 mil escuts que se deva pendrer y solutio de lo que perà dillum [illegible] sub pena [illegible] sub pena de privatio de [illegible] dies [illegible]

Die Jovis 16 mensis Martij Anno a Nativitate Domini 1634.

Semmenat Vicarius G.l	Desclaballar
Jover	Taberner
Sans	Miquel Amell
Queralt	Rovira
Boldo	Peraruda
Amell	Pages
Esquerrer	Granell
Ceador	
Saleta y Serra	
Don G.l de Semmenat	

Res[olutiones] Canonici Cathedr[alis] Barchinone Capitul[i]

Que se ferme una obligatio manant de Capitol al Caritater y [illegible] que [illegible] sera paga que quiscun any la Ciutat sera [illegible] per pagar la Caritat de la [illegible] Semmenera [illegible] aniversari Canonical fundat per lo Canonge Pobla de las 440 ll. depositades per lo Hereu de dit Can.ge de Pobla.

Item que la Maral [illegible] soll sobre les 440 ll. [illegible] per [illegible] la Sra Maria Poblay [illegible] Hereua de dit Canonge Pobla a dit S.r Caritater.

Item que dissabte primer vinent als 18 del corrent [illegible] se vaja a professo S.ta Madrona y que esta deliberatio se fassa a saber als Srs Concellers.

Item que quiscun dia vagen dos Srs Canonges a suplicar al S.r Virrey y Canceller la [illegible] y declaratio del [illegible] [illegible] pretendencia de dit S.r Canceller entre est Capitol y la present Ciutat y per est effecte nomenaren los Srs Canonges Don Ramon de Queralt y Joseph Rovira.

Item que a [illegible] Siragoses Domer dela

De lo present [illegible] se li done lo
[illegible] se publica de part del Senyor
Bisbe de Gerona sobre lo decimo dels 600 mil
scuts y fa que si per ell se ha continuar
lo Completum

Die 18 martii 1634

Don Ramon de Semmenat V[icari]o	[illegible]
Sans	Nori
Soler	Cort[illegible]
Queralt	Boldo
Roger	Amell
Taverner	Isquerrer
Rovira	Don Gallerà
Scallar	Pasa
Granell	Girarda
Amell	

Dicta die

Se determina que se responga a la carta del S[eny]or Card[ena]l Nuntio que
[illegible] esta en [illegible] la requesta de voler de [illegible]
pera componer les differencias entre [illegible] y la Ciutat y que de
nostra part estarem sempre molt promptes a [illegible]
pau y concordia.
[illegible] que [illegible] lo Canonge Taverner de
Don Jaume [illegible] [illegible] Comensal lo Canonge Mateu

Amell y Canonge Taverner
Que lo S[enyo]r Don Ramon de Queralt y Canonge Rovira porten
la carta de lo [illegible] alla [illegible] de expedir
[illegible] las causas de contentions que tenim pendents [illegible]
del Cancellier
Que [illegible] Cumpla [illegible] lo S[enyo]r Bisbe de Gerona
executor del breu de la decima de 600 mil scuts

Die 20 martii 1634

Don Ramon de Semmenat	Nori
Sans	Cort[illegible]
Soler	Boldo
Salvador	Amell
Don Gallerà de Semmenat	Isquerrer
Taverner	Saleta
Rovira	Scallar
Granell	Pasa
Soler	Queralt
Amell	Girarda

[illegible] in Capitulo Congregati

[illegible] la proposicio feta per lo S[enyo]r Don Francisco [illegible] sobre lo que
demane lo S[enyo]r Bisbe de Elna de que se li done [illegible]
[illegible] al pontifical que [illegible] de S[an]t [illegible] en [illegible]
[illegible] lo S[enyo]r Ardiaca major y lo S[enyo]r Don Francisco
[illegible] Amell y [illegible] Bolda [illegible] eran de Semmenat y que
al S[enyo]r Bisbe [illegible]

[illegible] de la [illegible]
[illegible] del Capitol [illegible]
[illegible] en Barcelona [illegible]

y de present de vuit dies encara fa ni tat [illegible] ...
Capitol Convocat als 3 del corrent mes de ...
entonses ... y los ... per lo que se trobava ...
presents ... sobre la ... y se ...
stadas ... per lo senyor ... y ... de ... mes ...
de esta provincia de Tarragona la qual contenia que ...
... en haver ... lo Capitol ... que ...
dels Capitols de esta provincia ... de la decima
de 3000 mil ... quesa ... de la ... de la ...
... del ... de ... del Emperador ... del
procediments ... per lo Sr. Bisbe de Gerona ... a la sentencia
part de dita decima ques ... en esta provincia de Tarragona
... de part ... a la sentencia ... promulgada ...
dit effecte el ... de ... generals

Y avent considerat est negoci ... a la ... que ...
quedada ... se resolgue y determina ... que
se a fet de doctor ... sobre ... considerat ...
nullitats en los procediments de dit Sr. Bisbe ... se puede
... en la comissio per deffecte de jurisdictio ... causa ...
... per ... subdelegar ...
... en ... industria ...
... y ... tambe ... considerant ...
... y ... del negoci ... quedat ...
... per que ... podra lo subdelegat proce...
... appellatione ...
... consequent la appellatio interposada ...
... sentencia ...
... pronunciat ... ala sentencia de
dit Sr. Bisbe ... lo que ab ella era estat ...
... del ... dels particulars ab protesta que
... temps ... que aquesta resolutio ... entendrer
... y Canonge Tauerner als sindics de dit ...
... proposicio ...
... comunitats de beneficiats
de esta ciutat ...
... de ... potestati

y abe que lo subdelegat no pot procurar ... clausula appellatione
remota no ... que ... subdelegatio que ... articulo
... per lo ... lo Sr. ...
... per ... a esta provincia de Tarragona trenta
vint mil lliures ... solament ... al Sr. Bisbe dels ...
per ... considera que les appellations interposades no
... lo effecte ... sentencia ... la volu...
... del subdelegat y no ...
... esta ... determinatio y effectivament se ...
... Sr. Bisbe de ... celebrar ...
... Don Ramon de Semmenat ... Canonges ... Armell
... y ...

Die ... mensis Martii 1674

Semmenat D.	Roig
...	Dr. Do.
Comer	Mr. Armell
Queralt	Figuerola
Caçador ...	Sueltes y Serra
Roger	Claver
Dr. Galcera Semmenat	Granell
Tauerner	Mr. Armell
Peracda ...	
...	
Papa ...	

Que ...

Se determina ... lo que ... Capitol
respecte dels ... de la decima ... mil
... commissio ... als Srs. Canonges ... Armell
Dr. Galcera Semmenat y Tauerner.

Pera tractar lo negoci de la ... que lo Sr. Bisbe ...
... commissio ... Armell
... nomenat lo Don Ramon de Queralt y vaga que ...
Tarragona ... la expeditio de la ...
... contra ...

demes al pare cullenan no la fisica de les [illegible] de la Iglesia
sobre lo proposito que los s[enyo]rs don Iacint [illegible] Semmenat
fou s[enyo]r com a protector de la dita Comunitat per dos vaetim de far
bonell de que los beneficiats que no avien volgut obeir
les senyals sobre lo pagament de la decima pretenien sels
donas la distributio fes resolutio en [illegible]
sels donara a quatre residien

Die lune 27 mensis marcij 1634

Semmenat D.
Corts
Pratz
Calderaut
Boldo
Amell
Squerrer
Roger
Saleta y Serra
D. G. Semmenat

Paga
Descallar
Michael Amell
Taverner
Romira
Granell
Perareda

Des canonici celebrantes capitulum celebrantes

Quant al que ha representat lo s[enyo]r Vicari General per part del s[enyo]r Bisbe demanant consell a [illegible] de procurar contra algunes persones ecclesiastiques que an comes alguns excessos y desacat sobre la execucio de la decima an deliberat que tot aquest fet sia comes als s[enyo]rs Canonges Boldo y Amell per a que [illegible] Bisbe estimant la [illegible] que fa a dit Capitol en voler tenir ab ell tota bona correspondentia y tractara a dit s[enyo]r Bisbe lo que offerira fer en rahó de dit negoci.

Quant a la suplica presentada per part dels s[enyo]rs Administradors del [illegible] an resolt que lo Capitol no ho alterara y les tornara resolta sent comissio per est effecte als s[enyo]rs Canonges Matias Amell y Don G. Semmenat

Quant a la suplica de Antoni Strany que sia [illegible] fatero

Die Iovis 30 mensis marcij 1634

Semmenat D.
Corts
Pratz
Oliver
Boldo
Matias Amell
Squerrer
Roger
Saleta y Serra

Descallar
Paga
Michael Amell
D. G. Semmenat
Romira
Granell
Perareda

Des canonici ecclesie Barcinonensis capitulum ettc.

Quant al proposat per los s[enyo]rs Canonges Boldo y Amell acerca de la resposta del s[enyo]r Bisbe han deliberat que dits s[enyo]rs canonges continuen los bons officis estimantlos lo treball an pres en rahó de aquest negoci

Die lune 3 aprilis 1634

Semmenat D.
~~Pratz~~
Oliver
Roger
Taverner
Perareda
Matias Amell
Romira
D. G. Semmenat

Roig
Corts
Boldo
Squerrer
Michael Amell
Saleta y Serra
Descallar
Paga
Granell

Des canonici capitulum ettc. Que se escriga al s[enyo]r Dor Ramon de Queralt estimantli las diligencies que ha començat a fer en aquell [illegible] de Tarragona [illegible] per tota [illegible] Francesch [illegible] menor

Que se accepte una [illegible] que [illegible] Don Francisco [illegible] sobre la [illegible] en conformitat de la Relatio que [illegible] los s[enyo]rs Canonges Matias Amell y Taverner

Que sobre lo memorial que ha donat lo Canonge Serralant com Procurador de [illegible] se [illegible] en comissió als s[enyo]rs Canonges Matias Amell y Taverner

Foren electes [illegible] Don Francesc [illegible] y Canonge [illegible]

Die Jouis 20 Aprilis 1634

Semmenat V.
Jans
Soler
Guerau
Rouira
Saga
Mateu Amell
Roger

Roig
Cort
Miquel Amell
Boldo
Esquerrer
Miquel Terri
Granell

Que per a [illegible] la voluntat del Sr. Virrey sobre lo recado que
Don Francesc Canonge dona en Capitol Francesc [illegible] Trobat secretari de
manament vage en casa de lo [illegible] Roig y Canonge Mateu Amell

Die veneris 21 mensis Aprilis 1634

Quant a la proposito que lo Sr. Virrey a fet a [illegible] Roig y Canonge
Matias Amell declarant los orde [illegible] la Mag.d per a que [illegible]
differencias y plets tenim ab la Ciutat per via de concordia
se resolgue que [illegible] a la Mag.d en lo [illegible] y a tals [illegible]
que ab esta conformitat se nomenaren persones per a que com
parequessen devant de la Ex.a a tractar [illegible] y que de
la [illegible] delliberatio tornassen la resposta ab [illegible]
contar [illegible] adverti los [illegible] Roig y Canonge
Matias Amell [illegible] que [illegible]
[illegible]

Que lo [illegible] y Canonge Matias Amell vagen [illegible]
Bisbe a donarli part de [illegible] ma [illegible]
y que [illegible] relatio del estat dels plets tenim ab la Ciutat
a que [illegible] interrogas [illegible] authoritat per a que [illegible]
concordia [illegible]
[illegible]

Que lo Sr. Don Ramo de Guerau no fassa [illegible] de torner
a Tarragona a proseguir la causa de les [illegible]
[illegible]

Die lune 24 Aprilis 1634

Semmenat V.
Jans
Soler
[illegible]
Rouira

Roig
Cort
Boldo
[illegible]
Esquerrer
Mateu Amell

Granell
Perciplar
Saga
Miquel Terra

Roig
Cort
Boldo
Miquel Amell
Roger

Dadi

Se feren les electios acostumades dels officials
que serveixque de [illegible] per a la Sinodo [illegible] Canonges Matias
Amell y Tauerner [illegible]

Die veneris 28 februarij 1634

Semmenat V.
Jans
Soler
Tauerner
Granell
Rouira
Matias Amell

Roig
Cort
Boldo
Esquerrer
Miquel Terra
Miquel Amell
Descallar

Quant a la difficultat que se ha considerat sobre lo edicte dels
[illegible] que mana lo Sr. Bisbe de Girona [illegible] fruits y [illegible]
[illegible] pagant [illegible] de la
[illegible] Canonge Boldo y Tauerner
per que vagen a dit Sr. Bisbe [illegible] per a que [illegible] no
[illegible] y qui [illegible] y [illegible]
relatio [illegible] per [illegible]
de dit [illegible]
que [illegible]
[illegible]

Que [illegible] Ramellet [illegible]
[illegible] Ambros Ferrat [illegible] benefici [illegible]
[illegible]

Die sabbati 29 mensis Aprilis 1634

Semmenat V.
Jans
Soler
Roger
Tauerner
Rouira
Granell
Miquel Amell

Roig
Cort
Boldo
Matias Amell
[illegible]
Descallar
[illegible]

[illegible]

Se determina que se do llicencia al S. Don Joseph Rim
Carbonell perque se torne a Madrid per a ffinir lo ja comensat
en ferlos diligentes necessaries y encordialls debats ... y lletra
nin ab conformitat informat a Sa Mag.d y al S.r Card.l nostre pro dels
gastos de esta visita que en esta conformitat se ... lo sacerdot
[illegible]
Sobre la materia que dervio que se podria offerir en sa absentia
se determine ... poder ... al ... Carmo ...
De Hop. Doi

[illegible] Capitula Generalia. May. 1634.

Die [illegible] 4. Mensis May. 1634

Auxilio Santissimae [illegible] invocato, missa de Spiritu S.to per Magistrum [illegible] [illegible] celebrata, et per [illegible] oratione [illegible] Augustinus [illegible] qua [illegible] [illegible] et [illegible] constitutionibus [illegible] intelligibili [illegible] Raymundus [illegible] et [illegible] spiritualibus et temporalibus pro admodum Ill.mo [illegible]

[illegible] admodum Ill.s [illegible] Hieronimus Roig [illegible]

et [illegible]

et [illegible]

et [illegible] [illegible]

et [illegible] Canonicus

[illegible]

et [illegible] Canonicus

et [illegible]

et [illegible]

et [illegible] Michael [illegible]

et [illegible] Franciscus [illegible] Canonicus

et [illegible] [illegible]

et [illegible]

[illegible]

Et Sny. Carolus [illegible]
Et a dico D. President [illegible] proposition [illegible]
[illegible] a primer [illegible] de maig

Die Veneris 5 May 1634

[illegible] maust [illegible]

Mathias Anell

Jover
Pujol
[illegible]
Galcerany
[illegible]
Forixa

quant a [illegible] [illegible]
[illegible]

quant a la [illegible] de la [illegible]
[illegible]
quant a la supplica [illegible]
[illegible] al [illegible]

quant al que [illegible]
[illegible]
[illegible]

quant a la supplica [illegible]
[illegible]
[illegible]

-17-

Die Lunae 8 May 1634

[illegible]

Jover
Dodo
Matthias Anell
[illegible]
Miquell Anell
[illegible]
[illegible]

Boria
Say
[illegible]
Galcerany
Forixa
[illegible] allart

[illegible] Salvador [illegible]
[illegible]
[illegible]
[illegible]
dit Jover
[illegible]
[illegible]
[illegible] al cerar [illegible] De la Illuminaria
[illegible]

[illegible]
[illegible]
[illegible]

Die Mercurii 10 May 1634

Remanat [illegible]

[illegible]
[illegible]
[illegible]
[illegible]

... a
... vall
Sauarner
Rovira

Representaren las Bullas del Sor. Pere Joan Plaja ... beneficiat per mort del ... canonge ... someteren al Sor. canonge ... Rossell ... y Roger.

Don Jaume Magarola a representar a V.S. ... del ... de la ... de ... y altres ... de ... que ... de la canonia ... a ... demana ... los ...

Die veneris 12 May 1634.

S. ... Vicari
Vila
Santz
...
...
... Granell
Roger
Miquel ...

Rovira
Sauarner
D. Salzet
Granell
Desgallar
Saleta
Ferrer
...
...

Los comissaris Ferrer i Roger de las Bullas del canonicat del Sor. Pere Joan Plaja relacio que las Bullas venen ... y que ... a ... admetre ... Miquel ... comissaris ...

Damians y Joan ... Mercader presentaren ... las Bullas ... que ... la canonia ... comissaris ... a donar ... de ... canonge —

Lo Sor. Vicari proposa que mo. Bernat Ferrer scola de esta Iglesia demana licencia per a poder anar a visitar la Sancta Ciutat de Jerusalem supplicant sia ... que tornat pugue ... continuar a servir a V.S. en dit offici de scola de esta Iglesia y ... concedirli dita licencia ...

Per part de la Sra. Dona Hieronima Pons y de ... Flaiadell ... canonge Boldo ... de vendre una ... en lo ... que esta en alou de la ... de ... Iglesia ... comissaris que ... Boldo, Matias ... lo ...

... Roldo ...

que los [illegible] aporten los llibres de [illegible] que [illegible] en [illegible] inquisició [illegible]

[illegible] Pardeclla [illegible] [illegible]
Caffarell [illegible]
[illegible]

Die lune 15 maij 1637.

Raymund [illegible] Cicas.

Roig	Roger
Santz	Saletor [illegible]
Soner	Miquel Anell
Boldo	[illegible] Saluerin
Garcia	Desgallar
Mathias Anell	Jouarner
Guarner	Rouira
Cortz	Granell

Ha supplicat [illegible] per Sant [illegible] de Sant Olaguer [illegible] Canonge Boldo [illegible]

ala supplicatió [illegible] per mossèn Joan [illegible] que serueix per [illegible] de [illegible] que [illegible] edictes dela prouisió y prouisió de dit [illegible]

Que [illegible] antingats [illegible] de admi[illegible] nistracions que [illegible] [illegible] [illegible]

Que lo [illegible] Canonge Garcia pague [illegible] [illegible]

Lo [illegible] nominatió de Segristà menor [illegible]
[illegible] Anella [illegible] al [illegible]

Die Mercurij 17 maij 1637

[illegible]	Roger
[illegible]	Desgallar
[illegible]	Saletor
[illegible]	~~[illegible]~~
Boldo	Miquel Anell
Garcia	Jouarner
Mathias Anell	Rouira
Guarner	Granell
Caffador	Cortz

[illegible] dins [illegible] per [illegible] dela [illegible] e en [illegible] al dit Canonge [illegible] [illegible] [illegible] [illegible] Canonge [illegible] del [illegible]

que [illegible] partes [illegible] per [illegible] dela [illegible] contra la [illegible] dela exsecutions

[illegible] dela [illegible] [illegible] del Territori quant delas [illegible] cabbrevations [illegible] [illegible] Canonge Mathias [illegible]

[illegible]

~~Que [illegible] [illegible] [illegible] [illegible] [illegible] dela [illegible]~~

Die [illegible] [illegible] Maij [illegible]

S.t manat
Roig
joue
boldo
Amell
Prouia
castadoz
[illegible]
Granell

Sans
Garcia
Ferrer
S.t manat don Galceran
Miquel Amell
tauarner
~~Descallar~~
Saleta

Lo s.r don Ramon de S.t manat dona [illegible] [illegible] [illegible] [illegible] del Rey [illegible] del [illegible] [illegible] de [illegible] ab la qual demana [illegible] y [illegible] ~~[illegible]~~ p los [illegible] [illegible] [illegible] [illegible] se [illegible] comissio als SS.rs [illegible] [illegible] [illegible] als [illegible] tauarner [illegible] [illegible] [illegible] al [illegible]

[illegible] se [illegible] vna [illegible] de [illegible] del [illegible] los SS.rs [illegible] Amell y tauarner [illegible] [illegible] [illegible] [illegible] los [illegible] gazau [illegible] [illegible] a [illegible] [illegible]

Die veneris vigesima [illegible] Maij [illegible]

S.t manat
Roig
Boldo
Ferrer
Amell joue
[illegible]
descallar
Prouia
Saleta

joue
castadoz
Amell
Borges
don Galceran de semmanat
tauarner
Granell
Sans

En la [illegible] de Miquel [illegible] [illegible] [illegible] demana [illegible] [illegible] de [illegible] [illegible] de Sitges [illegible] [illegible] [illegible] que [illegible] [illegible] [illegible]

En lo de [illegible] [illegible] demana la [illegible] estant en la [illegible] [illegible] malalt [illegible] [illegible] [illegible] la [illegible] se determina

[illegible] relatio los s.r [illegible] Amell [illegible] de la [illegible] [illegible] que [illegible] [illegible] [illegible] [illegible] [illegible] [illegible] [illegible] [illegible] [illegible] relatio los [illegible] don [illegible] [illegible] y los s.r [illegible] tauarner [illegible] de [illegible] [illegible] [illegible] p los [illegible] demana lo Rey [illegible] ab la [illegible] [illegible] lo [illegible] a [illegible] han determinat que [illegible] [illegible] [illegible] y que [illegible] [illegible] de [illegible] [illegible] y [illegible] [illegible] [illegible] [illegible] la [illegible] del [illegible] sagrament [illegible] [illegible] [illegible] [illegible] la [illegible] al s.r cardenal [illegible] ~~[illegible]~~ Sans Prouia [illegible]

[illegible] [illegible] [illegible] [illegible] [illegible] [illegible] [illegible] [illegible] [illegible] [illegible] [illegible] s.r [illegible] [illegible] [illegible] castadoz [illegible] Amell joue

Los[r] Don Galceran proposa que la sacristia menor ... es marçar 32 ... prengue ...

Fon examinat de cant los[r] Car... Plein ... de cant

y m[re]. Pau ... beneficiat

y m[re]. Pere Joan Puig beneficiat

Die lune 29 ... 1634.

S[t] manat ...	Sans
Vives	Jover
Amell	Tavarner
Garcia	Granel
Soldo	Setmenat
Seatner	Descallar
Amell Jove	Ferrer
S[t] manat	Faleta

... los[r] can[r] ... que ... al ... sobre ... de la cort ... de la testamentaria ... comissio a dits[r] can[r] Tavarner ... los[r] ... Don Galceran

... lo ... S[t] ... comissaris ...

Se llegi una carta del capitol de ... demanant ... al s[r] rector de la Iglesia ... determinar ...

Per lo que ... de sent ...

Die Mercurij 31 Maij 1634.

S[t] manat ...	Sans
Vives	...
Amell	...
Soldo	Roger
Seatner	Jover
Amell Jove	Setmenat
Descallar	...
Garcia	Tavarner

Se llegiren dos cartas ... capiscol y can[r] ... de la ... declarat ... 1582 ... al ... que ... secretari escrivia al ... assi ... rector del ... quanto ... comissaris ...

Die veneris 2 mensis junii 1624

St. Manat deg.	Sans
Rois	Garcia
Joner	Dolet
Amell major	Guarner
Caçador	Descallar
Roger	Amell menor
Romeu	St. Manat
Canarner	Granell
	Saleta

Lo dit senyor demanà llicentia per anar [illegible] de [illegible] casa de [illegible]. Determinà se dona [illegible] al can. Prat de [illegible] Anna [illegible] [illegible]

Lo mr. de [illegible] demanà se li pague la mesada [illegible] no deu [illegible] de [illegible] per lo seu benefici [illegible] [illegible] Determinà que [illegible] de [illegible] que [illegible] [illegible] [illegible]

Die [illegible] junii [illegible]

St. [illegible]	[illegible]
Rois	Descallar
Joner	Amell menor
Caçador	D. Galceran
Romeu	Dolet
Granell	Sans
Canarner	Amell major
Roger	Coll
Garcia	
Saleta	

[illegible] [illegible] [illegible] [illegible]

[illegible] canonge per [illegible] per los negocis present en dit capitol de [illegible] ans [illegible] lo [illegible] [illegible]

[illegible] Galler [illegible] continue son offici de [illegible] dela Iglesia [illegible]

que [illegible] [illegible] las bullas que obtenia [illegible] [illegible] Joachim [illegible] [illegible] [illegible]

[illegible] [illegible]

Per aver [illegible] [illegible] [illegible] Caçador [illegible] offici [illegible] [illegible] [illegible] canonge [illegible]

Die veneris 9 junii 1624

St. Manat [illegible]	Saleta
Sans	Guarner
Joner	Garcia
Caçador	Amell major
D. Galceran	Canarner
Amell menor	Roger
Romeu	Coll
Granell	
Descallar	

[illegible] [illegible] donada possessio a [illegible] Joseph Mateu del [illegible] offici [illegible] de St. [illegible] [illegible] [illegible] que obtenia [illegible] Joachim [illegible] [illegible] [illegible]

[illegible] [illegible] [illegible] dona per [illegible] [illegible] [illegible] per [illegible] [illegible] [illegible] [illegible] canonge [illegible]

[illegible] dela suplica donada per lo [illegible] [illegible] [illegible] [illegible] [illegible] [illegible]

que sto [illegible] comodo de la opoció com [illegible] de
presentar [illegible] [illegible] [illegible] al
[illegible] [illegible] al [illegible]
[illegible] [illegible]

Die lune 12 junij 1654.

Armenat [illegible]	D. Galceran
Roig	Granell
[illegible]	Roger
Doldo	Ferrell menor
Janarner	Cassador
Escarrer	Ferrell major
[illegible]	Joner
Rovira	[illegible]
[illegible]	

[illegible] de la ciutat [illegible] Gilabert Beringuer
[illegible] supplicat [illegible]
fer [illegible] de [illegible] en la forma [illegible]
[illegible] deposit [illegible]
[illegible] que [illegible]
[illegible] a [illegible] Dixbe ab [illegible]
[illegible] demanava que [illegible]
[illegible]
[illegible]
[illegible] Roig y
[illegible] y que [illegible]
[illegible]
[illegible]
[illegible]

Que [illegible] la resposta [illegible] Dixbe [illegible]
[illegible] a 4 capitols [illegible]
[illegible]
[illegible]
[illegible] Galceran y [illegible]

[illegible] los [illegible]

[illegible] de la [illegible] del [illegible]
[illegible] per [illegible] de [illegible]
[illegible] Lluis [illegible]
representat per part [illegible] Dixbe [illegible]
[illegible] y que [illegible] en
la forma [illegible] y [illegible] dias
[illegible]
[illegible]
[illegible] Dixbe per [illegible]

[illegible] examinat [illegible]
que [illegible]

Die mercurii 14 junij 1654.

Armenat [illegible]	D. Galceran
Roig	Doldo
Joner	Garcia
~~[illegible]~~	Degallar
Cassador	Escarrer
Roger	[illegible]
Granell	Janarner
Rovira	[illegible]
[illegible]	[illegible]

[illegible]

[illegible] examinar [illegible]
[illegible] de [illegible] de maig [illegible]
[illegible] en [illegible] capitols [illegible]
que [illegible] numero de [illegible] 18

Die Veneris 16 Junii 1634.

Cons.t menat [illegible]
Roig
Amell major
Roger
Assador
Desvall[illegible]
Tavarner
Amell menor
Granell
Rovira

D. Galceran
Saleta
Ferrer
Doctor
Garcia
Santz
Jover
Bolt

Foren [illegible] per lo [illegible] general [illegible] ... lo mantadur [illegible] manat [illegible] a [illegible] Joan Russell [illegible] ... y que atès en lo [illegible] y de [illegible] tant gran en que estava la ciutat en lo [illegible] present [illegible] ... Deu [illegible] ... servit [illegible] de [illegible] lo execucio de la provisio [illegible] feta [illegible] ... dita ciutat [illegible] ... [illegible] anomenats per a dita [illegible] ... major [illegible] ... Assador [illegible] ... [illegible] paper —

Die Dominica 18. Junii 1634.

Cons.t menat [illegible]
Roig
Santz
Jover
Doldo
Amell major
Garcia
Ferrer
Saleta

Desvallar
D. Galceran
Amell menor
Tavarner
Roger
Rovira
Granell

[illegible] Francesch [illegible] ciutada [illegible] ... entraren [illegible] ... embaxada [illegible] part de la ciutat [illegible] ... que [illegible] ... tant gran [illegible] ... embaxada [illegible] ... execucio del [illegible] ... paper [illegible] embaxada —

— Fou determinat que [illegible] capitol [illegible] ... la ciutat y [illegible] ... capitol foren anomenats [illegible] ... major

Die Lune Junij 19. 1634 —

S.r Menat | Pi. Gend.

~~Roig~~
Santz
Jover
Domenech
Gavià
Ferrer
D. Joan Emyar
Descallar
Saleta

Amell major
Amell menor
Roger
Romeu
Savorena
Granell
D. Galceran
Fet.

Que vaja fare embaxada ala ciutat [illegible] del que demana [illegible] dela ciutat [illegible] apareixer advertir a [illegible] [illegible] adversitat per aquell [illegible] muy acertadament donat [illegible] a fet [illegible] effecte [illegible] Cant. Matheu [illegible]

— [illegible] dona [illegible] [illegible] de [illegible] [illegible]

Die Veneris 23. Junij. 1634.

S.r [illegible] &c.
Santz
Jover
Amell major
Carbonell
[illegible]
Amell menor
Romeu
Descallar

Roger
Granell
D. Galceran
Gavià
Ferrer
Doldo
~~Granell~~
Savorena
Cruz

— Que los Capitols de maig sian porrogats [illegible] la vigi lia de S.t Jaume

— Que la embaxada vaja al Consell de Cent en la forma que esta apuntat [illegible] [illegible] en benefici dela dita ciutat [illegible]

— Que al S.r Don Joan Emyar [illegible] Carbonell sia dada satisfac tió en lo temps que representa [illegible] sia ~~fet~~ ~~comissio~~ [illegible] al [illegible] que pague

— Que los Comissaris dela [illegible] del [illegible] que vajan al S.r [illegible] [illegible] que [illegible] [illegible] primer [illegible] que [illegible] fare la [illegible] [illegible] ~~[illegible]~~

Die sabbati 24 Junij 1634

S. menat Cr. Ge.	Miquel Amell
Roca	Tavarner
Sans	Aleto
Soler	D. Galceran
Doldc	Ferrer
Assador	Garcia
Carbonell	Ortz
Roger	
Rouira	
Xanell	

— Per part dela ciutat ... embaxador ... que ... y ... sien ... y Miquel Joan Tavarner ... ab ... dels officis ... per ... del ... dela ciutat ... conforme ... embaxadors

— Foren nomenats Comissaris per a tractar ... negocis ...

Die Lune 26 Junij 1634 —

S. menat Cr. Ge.	...
...	...
...	...
Amell major	...
...	Carbonell
...	...

Garcia	Roca
Tavarner	Ortz

— Que ... y ... de ... y ... professo que ...

... Carbonell ...

Die Mercurii 28 Junij 1634.

S. menat Cr. Gene.	Amell menor
Roca	Aleto
Soler	Degollar
Sans	Ferrer
Amell major	Doldc
Assador	Garcia
Roger	Tavarner
Xanell	Ortz
D. Galceran	
Rouira	

— Que los ... dela ... Carbonell ... pagar ... per ... ab ... quel ... cumpliment ... per lo ... com ... que ... del hospital ... —

— ... Miquel ... censal de ... y ... dela ... y que la ... dels ... —

Die Veneris 30 Junij 1634.

S.r menat bi. Se.
Roig
Santz
Anell major
Assador
Roger
Arconell
Anell menor
Saleta
Desvallar
Jaurarner
Rouira
Granell
D. Cabezon
Sarrer
Roldo
Grruio
Artz

Que no se pague ninguno dels ... que ... ajan ... a la ...

Que ... los llibres ...

Die Lune 3 Julij 1634

S.r menat bi. Se.
Roig
Santz
...
Cassador
Roger
Jaurarner
Miquel Anell
Mathias Anell
Granell
Carbonell
Desvallar
Saleta
Sarrer
Garcia
Ortz.

Que ... ab ...

Que ... prouxo a ... per ...

Que ... al D.r ... Fador per anar ...

Dicto die —

S.r menat bi. Se.
Roig
Bonder
Mathias Anell
Assador
Roger
Saleta
Desvallar
Granell
Miquel Anell
Carbonell
Sarrer
Garcia
Ortz

Francesc ... Ramar ... reportada ... Consell supplicant ... continuar ... en materia ... quint ... per ... comissaris ...

Die Mecurii 5 .. 1674

Don Ramon de Sem
manat Bg. Sgr
Roig
Ciuer
Amell major
Cassador
Ruyera
Granell

Sans
Garcia
Sicanner
Tavorner
Del Altar
Carbonell
Semmanat
Amell
Sabata

Los s.s. qui sian de acord del Reudelme de les Calzeras als s.r. Capitaler y almugaveres
que no usan cam. al acompanyar si no ses que tinguen cama y bordo Caualleres.
Lo dinar de primer mes de que anmon sino ...
sino sor als que dine ...

Die Veneris 7 ... 1674

Semmanat ...
Roig
Ciuer
...
Casser
Sem manat
Amell
...

Sans
Ferrera
Garcia
Tavorner
Carbonell
Amell major
De Stalliu
Sabata

Los embaxadors del s... Cuarner y Cordina que ...

la ambaixada son donada en ...
Se determina ...

Die Mercurij 12 [illegible]

Don Ramon de Semmenat [illegible] — Sans
Rois — Garcia
Vilar — Cuirer
Amell ~~[illegible]~~ — Semmenat
Cassador — Degallar
Roger — Carbonell
Amell [illegible] — Tauarner
Granell — [illegible]

Que la ciutat prenga de [illegible] [illegible] [illegible] de [illegible] [illegible] ~~[illegible]~~ [illegible] [illegible]
que pague los [illegible] 1446 [illegible] [illegible] [illegible]

Die Veneris 14 Julij 1634

S.t menat [illegible] — D. Galceran
Rois — [illegible]
Jouer — [illegible]
Mathias Amell — Degallar
Cassador — Miquel [illegible]
Roger — [illegible]

Carbonell — Sants
Cuirer — Garcia
Cortes

Que es fassa manament que [illegible] [illegible] [illegible] [illegible] [illegible] del capitol que [illegible] 380 [illegible] [illegible] [illegible] als Rasitaders per [illegible] rahons de altra deliberatio feta [illegible] [illegible] en respecte de [illegible] [illegible] [illegible]

Die Lune 17 Julij 1634.

S.t menat [illegible] — Galceran
Rois — Degallar
Sants — Carbonell
Jouer — Miquel Amell
Mathias Amell — D. Galceran
Cassador — Cuirer
Roger — Peraleda
Tauarner — Cort
Granell

Que es fasse manament als Rasitaders [illegible] pague a [illegible] Joan [illegible] 1446 que [illegible] [illegible] per adjutori de son salari —
Que en la Almoyna [illegible] [illegible] [illegible] [illegible] que arrendan los [illegible] [illegible] que asiden [illegible] [illegible] cotidianes [illegible] [illegible] [illegible] dia
Que [illegible] [illegible] [illegible] [illegible] [illegible] [illegible] [illegible] [illegible] [illegible]

administrador del Hospital General

que ajuntant los administradors dela comunitat … notificarlis los gastos … per la ma de Canonge … per los negocis de la …

… 18 julij 1634.

St menat … Gubern
Roig … dezcallar
Sanz … Castonell
Jover … S. Guillem
Mathias Amell … Coves
Casador … Miquel Amell
Roger … Peri
Granell
Savarner
Perelada

Don Simon Magarola Ardiaca … apresentat las Bullas de son Ardiaconat juntament ab un manament … en respecte dela … dignitats …

Per los negocis de la Iglesia … de Tarragona … fet nominatio de … al Ardiaca Don Fran.co Sanz.

… 1634.

St menat … Dezcallar
Roig … Gubern
Jover … Miquel Amell
Mathias Amell … Castonell
Casador … Ferrer
Roig … Coves
Savarner … Gabarau
Rocca
Granell

que … la …
… tota … aquella …

Die lune 24. Julij 1634

S.^r menor. 2. Fe.
Rois
Jover
Jordi
Mathias Anell
Cassador
Roger
Tamarner
Rovira

Ramon
Descallar
Saleta
D. Galceran
Miquel Anell
Carbonell
Ferrer
Garcia
Lopez

quen reformades los Comisaris de [illegible] y Miquel Anell

quen [illegible] dels guirdens [illegible] [illegible]

Die Veneris 28. Julij 1634

S.^r menor. 2. Fe.
Rois
Jover
Mathias Anell
Cassador
Roger
Miquel Anell
D. Galceran
Rovira
Granell

Descallar
Saleta
Carbonell
Ferrer
Soldo
Garcia
Lopez
Tamarner

quant ala suplica de dona Madalena [illegible] [illegible] que [illegible] Comissaris [illegible] y Mathias Anell

quant alque a supplicat don Ramon [illegible] rolo que pera dillunes proxime vinent los Comissaris faran relatio delas Bullas de sa dignitat, y dela presentatio tenen los dits dignitats del Rey en rahó de la presentatio dela [illegible], y [illegible] y [illegible] [illegible]

quant al que a proposat lo [illegible] que [illegible] [illegible] dels [illegible] per la sab [illegible], y per lo demes que sia en benefici del [illegible] y lo demes remeteix al [illegible]

quant al que los Comissaris de Predicador ens an proposat del Predicador que [illegible] als Comissaris pera que dejan lo predicador [illegible] per la Iglesia [illegible] [illegible] que fan los Comissaris que [illegible] per [illegible] [illegible] pagaran lo [illegible] [illegible] [illegible] [illegible] que se a acostumat de pagar la Iglesia

Die Lune 31 Julii 1637.

St. menat ... | Paga
Roig | Galeta
Matthias Amell | Tauarner
Cassador | Rouira
Roger | Desgallar
Miquel Amell | Ferrer
D. Galceran | Garcia
Granell | Jouer
Carbonell | Soldo
 | Coll

Feta relatio per los Commissaris lo anys ... Matthias Amell, y Francesc Tauarner que las bullas demanades per Ramon Massarola ... desparteixa de son Ardiaconat ... ... que ...
... ... del ... quarta ... dela Cadira del ... de St. Joan ... dela ... de Sta. Maria dela mar ... Commissaris sobredits ... ... de auer feta ... que ... ... los ... sobre ... y que ... ...

... enat ... | Soldo
Roig | Garcia
Jouer | Ferrer
Matthias Amell | Galeta
Roger | Desgallar
Miquel Amell | Granell
Rouira | Paga
Tauarner | Cassador
D. Galceran | Coll
Carbonell |

Los obrers majors ... Cassador y Roger an feta relatio delque se deuia pagar a ... del ... de la present Iglesia a m. Jaume Saluador orguenista ademes delque se auia pagat ... ha ... los ... Commissaris ... anomenats ... als senyors D. Galceran, y Granell per que de nou ... ... lo que se ... de donar ...

Quant al que ... lo ... Roig del Cap dela ... que ... a la ... ... dela ... Iglesia.

Quant al que toca al negoci dela Causa de Tarragona ... als Commissaris ... per que ... ... en benefici dela Iglesia ...

Die [illegible] [illegible] 1634.

Capitol [illegible]	Roger
[illegible]	[illegible]
Jovers	Tavarner
[illegible]	Sescallar
[illegible]	Granell
Carner	
Cassador	
[illegible]	
Mathias [illegible]	
D. Galceran	

[illegible] resolt que sia fet [illegible] de [illegible] Mathias [illegible] [illegible] [illegible] sia [illegible] que de [illegible] [illegible] [illegible] pagues al [illegible] [illegible] [illegible] [illegible] [illegible] [illegible] den [illegible] de [illegible] [illegible] restants [illegible] 7782 [illegible] [illegible] [illegible] Galceran de [illegible] de [illegible] [illegible] [illegible] —

[illegible] [illegible] [illegible] [illegible] [illegible] [illegible] [illegible] [illegible] [illegible] [illegible] [illegible] [illegible] [illegible] [illegible] [illegible] [illegible] [illegible] [illegible] [illegible] [illegible]

Die lune 14 Augusti 1634.

Capitol [illegible]	Tavarner
Roig	Granell
Jous	Descallar
Jovers	Romeo
Mathias [illegible]	Sopa
Cassador	[illegible]
Roger	[illegible]
Carbonell	Doldo
D. Galceran	Garció
Miquel [illegible]	Cortz

quant a lo que lo vicari general den Ramon [illegible] apreposat acerca de [illegible] fundatio de un aniversari [illegible] fundar lo d[illegible] Joseph Claret Prior de est [illegible] per l'ànima de [illegible] [illegible] ~~[illegible]~~ acceptatio dell [illegible] de [illegible] [illegible]

quant a lo que lo [illegible] [illegible] apreposat [illegible] la entrega del [illegible] [illegible] de Tarragona [illegible] de las [illegible] de Fran[illegible] [illegible] — que [illegible] [illegible] del rebre dell

quant al [illegible] [illegible] de [illegible] [illegible] [illegible] missio [illegible] [illegible] [illegible] [illegible] [illegible] [illegible] [illegible] [illegible] [illegible]

quant als offerides de [illegible] [illegible] com [illegible] al [illegible] —

Veneris [illegible] 2[illegible] Augusti 1634.

[illegible] ... [illegible] ... 9e. | Degollar ... Aesar ... [illegible]

Roig ... [illegible] ... [illegible] ... passador ... [illegible] ... [illegible] ... Miquel [illegible] ... [illegible]

[illegible] ... Ganovinet ... Bolet ... [illegible]

que [illegible] ... [illegible]
no dels [illegible] ... [illegible]
al [illegible] ... [illegible] ... Real [illegible]
[illegible] ... [illegible]
[illegible]

[illegible] attento que [illegible] ... [illegible]
[illegible] de Thomas [illegible] ... [illegible]
[illegible] ... [illegible]
[illegible] ... [illegible]
[illegible] ... [illegible]
[illegible] ... [illegible]
[illegible] que [illegible] ... [illegible]
[illegible] ... [illegible]
[illegible] ... [illegible]
[illegible] ... [illegible]
[illegible] ... [illegible]
[illegible]

[illegible] del poder [illegible] ... [illegible]
[illegible] ... [illegible]
[illegible]

Die [illegible] 21. Augusti 1634.

[illegible] 9e.

Roig ... [illegible] ... [illegible] ... [illegible] ... passador ... [illegible] ... [illegible] ... Miquel Amell ... [illegible]

[illegible] ... Granell ... Boneu ... [illegible] ... Degollar ... [illegible] ... [illegible] ... [illegible] ... Garcia ... [illegible]

quant al que aprovesat [illegible] ... dela
[illegible] del [illegible] Marti [illegible] quant a la [illegible]
[illegible] ... [illegible]
[illegible] ... [illegible] Mathias
Amell

que [illegible] ... del [illegible]
[illegible]

quant [illegible] ... [illegible]
[illegible] ... [illegible]
[illegible]

[illegible] ... [illegible] Augusti [illegible]

[illegible]

Roig ... [illegible] ... [illegible] ... [illegible] ... [illegible]

[illegible] ... [illegible] ... [illegible] ... [illegible]

Cassador ... Roger
mn ... Queralt ... Galceran
Paga ... Regualar
Miquel Anell

Per la supplicatio ... Maria ... de Jacinto Soler ... quant aquel ...

Die lune ...

St. pinat ... Roger ... Queralt ... Miquel Anell ... Granell ... Pouixa ... Soldo ... Garcia ... Carner ... Soleto ... Sanahuja ... Regualar ... Galceran ... Paga ... Torres

quy ... per anomenar ... vident —

Que ...

Die Veneris ... mensis Setembris ...

St. pinat ... Roig ... Anell ... Queralt ... Roger ... Miquel Anell ... Granell ... Garcia ... Paga ... Pouixa ... Soleto ... Regualar ... Carner ... Soldo ... Sanahuja ... Torres

... de predicador ... primer ... Aguilar de la orden ... de la merce

... electio de ...

... nomenat ... de la present iglesia ...

Quant a la ...

...

...

[illegible] deles [illegible] [illegible] [illegible] [illegible] formuna [illegible] [illegible] [illegible] [illegible] y [illegible] 1631 —

— [illegible]

[illegible]

[illegible]

[illegible] [illegible]

Miquel [illegible]

[illegible]

[illegible]

[illegible]

[illegible] Tauarner

— [illegible]

— [illegible] y Tauarner —

+

[illegible] 11 [illegible] 1634.

Granat [illegible]
Roig
[illegible]
[illegible]
Roig
Texaledo
Desgallar
Pagà
[illegible]

Rouira
[illegible]
[illegible] Galceran
Tauarner
[illegible] Anell
Miquel Anell
[illegible]
Carbonell
[illegible]

[illegible] supplica [illegible]

[illegible]

— [illegible]

[illegible]

— [illegible]

[illegible]

[illegible]

Die Veneris 15. Septembris 1634

Jimenat Vi. Ge.
Roig
Roger
Guerau
Boldo
Sauri
Roger
Carbonell
Degallar
Casa

Amell major
D. Galceran
Granell
Clarasit
Camarasa
Miquel Amell
[illegible]

Quant a la supplicatio presentada en capitol per lo Rnt. Joan Salvador [illegible] [illegible] [illegible] allegida [illegible] [illegible] [illegible] dit [illegible] fou [illegible] per [illegible] [illegible] delibera que per aquest [illegible] [illegible] comes als [illegible] canonges Don Galceran de Jimenat y Carnagi Granell als quals dit molt Ill.e capitol dona ple poder de que concorden ab dit Salvador, acerca de la asmiatio de dit [illegible] [illegible] [illegible] [illegible] [illegible] [illegible] [illegible]

Die [illegible] [illegible] Septembris 1634.

Jimenat Vi. Ge.
Roig
Roger
Guerau
Carbonell
D. Galceran
Mathias Amell
Miquel Amell
Granell

Rovira
Degallar
Pagès
Camarasa
[illegible]
Boldo
Sorts

Quant a la supplicatio [illegible] per [illegible] [illegible] [illegible] [illegible] [illegible] [illegible] [illegible] [illegible] [illegible] [illegible]

Die Veneris 22. Septembris 1634.

Jimenat Vi. Ge.
Carrasi
[illegible]
Sarrier
Miquel Amell
Granell
Carbonell
D. Galceran

[illegible] Amell
Casa
[illegible]
Rovira
Saleta
Sorts

[illegible] [illegible] [illegible] admetudes [illegible] [illegible] [illegible] [illegible] [illegible] [illegible] y [illegible] [illegible] [illegible] [illegible] [illegible] [illegible] [illegible]

que en benefici del quint avian
fets y que suplicarem a [illegible]. Dixeren que
[illegible] 10 [illegible] Cotxe [illegible]
poder confessar altra [illegible]
que ado [illegible] quint
que [illegible] demana [illegible]
que [illegible]
[illegible] [illegible]
[illegible]
[illegible] demana [illegible]
[illegible]
[illegible] que [illegible] per [illegible]
altre [illegible]

Del [illegible] de setembre [illegible]

[illegible] Jaumerill
[illegible] Saga
[illegible] Janarnes
Aurigo Garriga
Fornell major [illegible]
Navarro [illegible]
Saleta
Garcia

[illegible] al prepositat en capitol [illegible] Bernat [illegible]
a [illegible] demanat [illegible]
[illegible] per los administradors [illegible]
[illegible] Guzman del orde del Sant [illegible] Garcia
[illegible] [illegible] del Santissim
[illegible] que [illegible]
[illegible] del que [illegible]

[illegible] que [illegible]
[illegible]
[illegible] que [illegible] al [illegible]
[illegible] canonge [illegible]
[illegible]
[illegible] que [illegible]
[illegible] dela iglesia [illegible]
[illegible]
[illegible]
[illegible] que [illegible]
[illegible]

Del dimars 28 de setembre 1634

[illegible] Carbonell
[illegible] Galceran
[illegible] Saga
[illegible] Janarnes
Aurigo Miquel Anell
[illegible] Roura
Fornell major Fornell
Saleta
Navarro

En aquest dia a [illegible] Fontana [illegible]
Joseph Fontana [illegible] dela ciutat [illegible]
[illegible] de [illegible]
presentat [illegible]
del [illegible] Henrico [illegible]
[illegible] dit capitol per [illegible] Ramon

de [illegible] vicari general [illegible] quels [illegible] presentades.

Quant a [illegible] a [illegible] ab [illegible] secretari [illegible] que [illegible] gastos de [illegible] dit [illegible] en [illegible] de las [illegible] de la [illegible] de [illegible] [illegible] [illegible].

Quant a [illegible] secretari que sia [illegible] vicari general [illegible] [illegible] que [illegible] per servir en [illegible] quant no [illegible]

Quant al [illegible] [illegible] [illegible] que aquellas [illegible] en la [illegible] [illegible] [illegible] [illegible] de las [illegible] cada [illegible] [illegible] que no [illegible] gastar [illegible] 1000 [illegible] gastos de [illegible] [illegible] a la [illegible] [illegible] [illegible] que [illegible]

Die 2. mensis octobris 1674.

Los [illegible] don Ramon [illegible]

Roig	Joner
Carald	Pedro
Amell vell	Ferrer
Amell	Sermonat
Prouxo	Tavarner
Garrell	Pagà
	Salto

Per la falta de residencia s'ha determinat que [illegible] [illegible] que residesca [illegible] [illegible] y altrament [illegible]

[illegible] al [illegible] [illegible] conforme [illegible] don [illegible] [illegible] que [illegible] de la [illegible] de [illegible] [illegible] que [illegible] [illegible] [illegible] [illegible]

Die 6. mensis octobris 1674.

Los [illegible] don Ramon de Semmenat [illegible]

Roig	Joner
Carald	Garcia
Mathias Amell	Pedro
Proxer	Ferrer
Carbonell	Pagà
don [illegible] de [illegible]	[illegible]
Amell [illegible]	Garau
	Salto

Per donar [illegible] los parrochials de Pi [illegible] de mane capitol [illegible]

[illegible] Bosc demana la concordia dels [illegible] autentica
per saber las quinas apartenen del capitol se determina sels donas
autentica

las pedras dels sepulturas de [illegible] [illegible] los que [illegible]
demana don Jaume [illegible] determinas sels doner

en lo dels concordia dels quint altra [illegible] [illegible]
[illegible] [illegible] [illegible]
la [illegible] [illegible] [illegible]
o [illegible] y en cas [illegible] dels [illegible] [illegible]
[illegible] de la diputacio [illegible] del capitol [illegible]
[illegible]

[illegible] que demana los [illegible]
[illegible] los actes de [illegible]

Die [illegible] mensis octobris 1674

[illegible]

[illegible] Boldo
[illegible]
don Galceran de [illegible] Manat
[illegible]

Feta relacio per [illegible] que havia convidat a tots los [illegible]
[illegible] se llegi lo llibre dels [illegible] y arribat lo torn
[illegible]
[illegible] de [illegible]
[illegible] y conformes
[illegible]
[illegible]
[illegible] se determina que en [illegible] lo concurs dels
[illegible]

Die [illegible] mensis octobris [illegible] 234

[illegible] Manat [illegible]
[illegible]
[illegible]
Garcia
Scarrer
Amell
Roger
don Gal[illegible]

Paga
Joverner
Michael Amell
Roura
Granell

Omnes canonici [illegible] [illegible]
feta primer relacio per mossen Juan Verges que havia convidat a la dita [illegible] [illegible] canonges [illegible] don [illegible] a la [illegible] parrochial de Sant Pere de Cervera vaga [illegible] ordinari [illegible] torn per los senyors canonges [illegible] Joverner altre dels [illegible] y arribat lo torn al senyor canonge Luis ~~Scarrer y~~ Cassador per lo senyor canonge don Galceran de [illegible] com a [illegible] dit senyor canonge Cassador nomena [illegible] de mossen [illegible] [illegible] de la [illegible] y axi dit molt [illegible] Carol nomena per a obtenir dita Iglesia [illegible] mossen [illegible] aprovat en lo concurs [illegible] y per a quet effecte [illegible] mossen Juan Verges per a obtenir dita [illegible]

Die [illegible] .6. mensis octobris [illegible]

[illegible] raimundus [illegible]

[illegible]	[illegible]
[illegible]	[illegible]
[illegible]	[illegible]
[illegible]	Pera
bonmanart	[illegible]
[illegible]	[illegible]
[illegible]	sauarner
[illegible]	

Los [illegible] sinor [illegible] [illegible] [illegible]
[illegible] y [illegible] [illegible] [illegible]
al [illegible]

[illegible] una [illegible] [illegible] [illegible] [illegible]
[illegible] de [illegible] [illegible]
[illegible] amanasius [illegible] li fania [illegible] ~~dit~~
determinas [illegible] ~~que~~ [illegible] decrit que digui con
[illegible] y [illegible]
[illegible]

Los SS.[rs] [illegible] [illegible] y [illegible]
[illegible] una [illegible] del [illegible] [illegible]
Determinaren se done una [illegible] dela concordia delas [illegible]
[illegible] alt[e] [illegible]

Die Veneris 20 mensis octobris 1[illegible]4.

[illegible] raimundus [illegible]

Boij	ouer
[illegible]	queralt
Don Galseran de s[t] manat	[illegible]
[illegible]	[illegible]
Amell [illegible]	[illegible]
[illegible]	Pera
[illegible]	[illegible]
	sauarner
	[illegible]

[illegible] [illegible] [illegible] [illegible] [illegible]
[illegible] [illegible] [illegible]
Don Galseran de s[t] manat [illegible] sauarner
[illegible]

Die 24 mensis octobris 1634

R.ᵈ D. [illegible]

Sans
[illegible]
Ferrer
Puig [illegible]
Roger
[illegible]
Carbonell
[illegible]
Quexalt
Smell major
Roger
Smell [illegible]
Carbonell
[illegible]
[illegible]
[illegible]
Gatnarner
Salera

La ambaxada [illegible]

que [illegible] fou determinat [illegible]
[illegible]
[illegible]
[illegible]
[illegible] lo s.ᵗ Sac.ᵗ [illegible]
[illegible] [illegible] presen[illegible]

que [illegible] lo consentiment al [illegible]
de [illegible] del benefici de [illegible] Anna [illegible] en lo altar de
[illegible]

que [illegible] informatio [illegible]
[illegible]

Die Jovis 25 mensis [illegible] 163[illegible]

R.ᵈ D. Raymundo de S.ᵗ [illegible]

Sans
[illegible]
Garcia
Puig [illegible]
[illegible]
Quexalt
Ferrer
Smell vell
Casa
Carbonell
[illegible]
Roger
[illegible]
Smell [illegible]
Gatnarner
Cranell
Salera

[illegible] Carbonell [illegible]
[illegible]
[illegible]

[illegible]
[illegible] es [illegible] una missa
[illegible] de dos [illegible]
[illegible] de cada semmana en lo altar privilegiat
[illegible] dita missa
[illegible]
[illegible]
[illegible]
[illegible]

1

Die [illegible]

[illegible]nauat [illegible]
Boldo
Garrer
Roger
Miquel [illegible]
Garcia
[illegible]
[illegible]
Sorell

[illegible]
Mathias [illegible]
Paga
Galera
Boniza
[illegible]
[illegible] alexan
[illegible]

[illegible] relatio [illegible]
[illegible]
[illegible] elegir [illegible]
[illegible] diligencias [illegible]
[illegible] despedido [illegible]
[illegible]
[illegible] demanat en la [illegible]
[illegible] lant [illegible]
[illegible] grauex a [illegible]
[illegible] elegir [illegible]
[illegible]
que [illegible]
[illegible] aquel [illegible]
[illegible]
[illegible] sant [illegible]
[illegible]
juan [illegible] del [illegible]
passe auant [illegible]
[illegible]

Die 8. nouembris 1634

1

[illegible]nauat [illegible]
[illegible]
[illegible]
[illegible]
Garrer
Galera
[illegible]
D. [illegible] alexan.
Boniza.

De [illegible]
Miquel [illegible]
Paga
[illegible]
Garcia
Mathias [illegible]
Roger
[illegible]
Boldo
Ortiz

[illegible] lo [illegible] aprouant [illegible] consentiment [illegible] ab la [illegible] [illegible] [illegible] respectiuament.

Quant a la relatio que an [illegible] de [illegible] del [illegible] dels [illegible] en [illegible] de la [illegible] de [illegible] la [illegible] [illegible] Diumenge [illegible] [illegible] que [illegible] gouernador [illegible]

Quant a la relatio que [illegible] de [illegible] Robo [illegible] [illegible] de la capella [illegible] Eularia [illegible]

Quant a lo [illegible] dels [illegible] de no mar [illegible]
[illegible] que o Roser Conlide
antes departir [illegible] dins
forts, que [illegible]
[illegible]
convida [illegible]
causa de [illegible]
[illegible]
eximint [illegible]
[illegible] proquens [illegible] Vaunant [illegible]
[illegible]
[illegible]

Dic Venerij 10. Nouembrij 1634

[illegible] [illegible]	Roca
[illegible]	[illegible]
[illegible]	Miquel Amell
[illegible]	[illegible]
[illegible]	[illegible]
[illegible]	[illegible]
[illegible] Caheran	[illegible]
[illegible]	[illegible] Amell
Jaunines	[illegible]

que [illegible] capaza [illegible]
[illegible]
[illegible]

Quant alo [illegible]
[illegible]

Die Sabbati 11. Nouembris 1634

[illegible]	Roger
[illegible]	[illegible]
[illegible]	Argalla
[illegible]	D. Caheran
Queralt	Roca
[illegible]	Miquel Amell
[illegible]	Romia
[illegible]	[illegible]
[illegible]	Granell
Carrer	[illegible]

[illegible] que [illegible]
diumenge [illegible] fer a saber al Gouerna-
dor als Consellers [illegible] Deputats que [illegible]
que al Senyor Gouernador [illegible]
[illegible] tractat
a la professo [illegible]
[illegible] de manar fer
[illegible] del molt [illegible]
[illegible]
a dita professo [illegible] entre a [illegible]
[illegible] a [illegible] missa de
[illegible] ab [illegible] que [illegible]
e entre [illegible]
[illegible] Consellers [illegible]
pliant [illegible]
[illegible] perque [illegible]
ab [illegible] que [illegible]
[illegible]

[illegible] ab [illegible] [illegible]
[illegible] Roig [illegible] [illegible] [illegible]
[illegible] en [illegible] ningun [illegible] de
[illegible] a [illegible] de la Iglesia
[illegible] [illegible] [illegible] [illegible] lo
[illegible] [illegible] [illegible] [illegible]
[illegible]
[illegible] dela [illegible]
[illegible] avant [illegible] [illegible]
[illegible] [illegible] no [illegible]
[illegible] a la Iglesia
[illegible] [illegible] [illegible]
[illegible] ab [illegible] [illegible]
[illegible] diputats enviaren [illegible]
[illegible] de [illegible] lo sabbte —

Die [illegible] novembris [illegible]

[illegible] menat [illegible]	[illegible]
Roig	[illegible]
[illegible]	[illegible]
[illegible]	[illegible]
[illegible]	[illegible]
[illegible]	[illegible]
[illegible]	[illegible]
[illegible] Galceran	[illegible]
[illegible]	[illegible]
[illegible]	[illegible]

[illegible]
[illegible]
[illegible]
[illegible]

[illegible] Consistori [illegible] [illegible]

Die [illegible] novembris [illegible] 34

[illegible] menat [illegible]	[illegible]
Roig	Tavarner
Queralt	D. Galceran
	[illegible]
Roger	
Rovira	
Miquel [illegible]	[illegible]
[illegible] xanell	[illegible]
[illegible]	

[illegible] [illegible] [illegible] [illegible]
[illegible] [illegible] de portes atento que [illegible]
[illegible] a la Iglesia [illegible]
[illegible] [illegible] [illegible]
[illegible] consistori [illegible]
[illegible] matrimoni [illegible]

Die lune 20. novembris 1634.

[illegible] menat [illegible]	[illegible]
Roig	[illegible]
[illegible]	[illegible]
Queralt	[illegible]
[illegible]	[illegible]
[illegible] Galceran	[illegible]
[illegible]	[illegible]
[illegible]	
[illegible]	

[illegible] que [illegible] manament [illegible]

[illegible] provisa al [illegible] Vidal de [illegible]
[illegible] [illegible] y [illegible] [illegible]
que fasse per mi [illegible] [illegible] [illegible]
[illegible]
[illegible] deplecis del [illegible]
[illegible] [illegible]

Armenar [illegible] — Miquel [illegible]
Roig — [illegible]
[illegible]
[illegible]
[illegible]
[illegible]
[illegible]
[illegible] Valleron
[illegible]

[illegible] matarar [illegible]
[illegible] indemnitat [illegible] ab conjunctio de la quista [illegible]
[illegible] [illegible] [illegible]
[illegible] de la [illegible] [illegible] al [illegible]
[illegible]
[illegible]

Quant [illegible] [illegible] [illegible]
[illegible]
[illegible]
[illegible]

[illegible] conjuntament [illegible] procurador [illegible]
de Barraza

[illegible] 1624

Armenar [illegible] — Roig
Santi — Ametll major
[illegible] — [illegible]
[illegible] — Ezcarrer
[illegible] — [illegible]
[illegible] — Ametll menor
Pau — Rovira

[illegible]
que fa [illegible] [illegible] per [illegible]

[illegible] 1624.

Armenar — Jover
Roig — Paya
[illegible] — Rovira
Quesalt — Miquel Ametll
[illegible] — Tavarner
Soldo — Granell
[illegible] — [illegible]
Saltor — Garcia
Coll

Que continua [illegible] [illegible]

Die 4. dessembre 1634

Congregat [illegible]

Roig
Sans
Jover
Queralt
Garcia
Garrer
[illegible]
Miquel Amell

Puiga
Granell
D. Galceran
Desgallar
Galleta
Rovira
Bavarner
[illegible] Amell
Cortz

[illegible] dela [illegible] [illegible] [illegible] [illegible] [illegible] [illegible] [illegible] en la forma [illegible] [illegible] que [illegible] en la [illegible]

Quant a la supplica de [illegible] Badia [illegible] [illegible] que [illegible] [illegible] semana

Quant a la supplica de Domingo [illegible] [illegible] [illegible]

[illegible] [illegible] [illegible] [illegible] [illegible] Barcelona [illegible] [illegible]

Quant a la que [illegible] lo [illegible] [illegible] [illegible] en [illegible] [illegible] [illegible] [illegible] que [illegible] [illegible] que [illegible] [illegible] en [illegible]

Die lune 11. dessembre 1634

242

Congregat [illegible]

Roig
Sans
[illegible]
[illegible]
[illegible]
Bavarner
Granell

Rovira
Puiga
Miquel Amell
Desgallar
Galleta
Garrer
Dolit
Garcia
Cortz

Que se fassa confessio del privilegi del doctorat de Jaume Gali beneficiat dela present yglesia doctor en theologia e comet se fassa relatio lo canonge Garcia per que el [illegible] licencia per poder portar les insignies de doctor

Quant als [illegible] que [illegible] [illegible] [illegible] [illegible] [illegible] dels [illegible] [illegible] [illegible] [illegible] [illegible] majors [illegible] [illegible] que [illegible] [illegible] [illegible] [illegible] [illegible] [illegible] [illegible]

Quant a [illegible] [illegible] [illegible] dels [illegible] [illegible] Queralt [illegible] [illegible] [illegible] y Mathias Amell

quant al sol·licitar [illegible] proveïts ab [illegible]
[illegible] del [illegible] de [illegible]
[illegible] [illegible] juntament [illegible]
del d. [illegible] [illegible] Bolo

[illegible] [illegible] 18 [illegible]

[illegible]

[illegible]	[illegible]
Jauz	[illegible]
[illegible]	Miquel [illegible]
[illegible]	Degullar
[illegible]	Serra
Granell	Ferrer
[illegible]	Cotte
[illegible]	[illegible]

Quant al cap del Imperial del [illegible] [illegible]
ce la [illegible] [illegible] [illegible]
[illegible] [illegible] [illegible]
que ell [illegible] [illegible] [illegible] suppli[illegible]
[illegible] [illegible] [illegible]
[illegible] [illegible] [illegible] [illegible]
de Justicia [illegible] [illegible]
[illegible] [illegible] Granell [illegible]
[illegible]
Quant en lo cap [illegible] [illegible] [illegible]
[illegible] [illegible] [illegible] [illegible]
a anada a Roma [illegible] [illegible]
[illegible] [illegible] [illegible]
[illegible] [illegible] Fran[illegible]

quant al cap de [illegible] [illegible] [illegible]
[illegible] [illegible] [illegible]
[illegible]

[illegible] [illegible] 6[illegible]

[illegible]
Bolo
Jauz
[illegible] Galceran
Granell

Die Jouis 4 [illegible] 1635 —

St. menat [illegible]
Roig
Sany
Conert
Queralt
Jarna
Mathias [illegible]
Granell
Sola
D. Galceran
Paga
Clouza
Desgatllar
Valeta
Miquel Anell
Navarro
Jarzer
Roger

[illegible] Sindics de la Ciutat han entrat a demanar [illegible]
[illegible] de St. Ramon [illegible] [illegible]
[illegible] [illegible] [illegible]
[illegible]

Die Mercurij [illegible]

[illegible]
[illegible] Anell
[illegible]
Pico
Pauarrer
[illegible]

[illegible] don Jaume [illegible]
[illegible] [illegible] y presenta la [illegible]
adverar la carta de sa Mag^d [illegible]
Jurada [illegible] [illegible] que [illegible]
[illegible] don Galceran [illegible]
relatio
Comissio per crear [illegible]
y [illegible]
Demana don Galceran [illegible]
[illegible] per [illegible]
[illegible]

Die 12 Mensis Januarij 1635 —

St. menat [illegible]
Roig
Sany
Conert
Queralt
[illegible]
D. Galceran
Navarro
[illegible]
Miquel Anell
[illegible]
[illegible]
Galceran
Paga
Clouza
[illegible]

[illegible] relatio [illegible] dits [illegible]
de las [illegible] [illegible] que venian tot
[illegible]
dits [illegible] dijous [illegible]
[illegible] que esta lo [illegible]
[illegible] en lo [illegible] don Jorge [illegible]
[illegible]
[illegible] caussa [illegible]
[illegible] notari del Spital
[illegible]
[illegible]
[illegible]
[illegible] relatio lo dit
[illegible] con esta en lo [illegible] mal com lo dit [illegible]
nominatio [illegible] [illegible]
[illegible]

A 2 mensis January 1635.

[illegible] [illegible]

Sayz	[illegible]
Bonet	[illegible] [illegible]
Granalt	[illegible]
Roger	~~[illegible]~~
[illegible]	[illegible]
[illegible]	[illegible]
[illegible]	[illegible]
[illegible]	[illegible]
[illegible]	Roger

[illegible] [illegible] de sa mag.d [illegible] [illegible] [illegible] [illegible] [illegible] [illegible] llocs tinent, [illegible] [illegible] aquelles [illegible] [illegible] [illegible] [illegible] [illegible] com [illegible] [illegible] [illegible] quels [illegible] [illegible] [illegible] [illegible] [illegible] [illegible] [illegible]

Acerca dels [illegible] que [illegible] [illegible] [illegible] [illegible] [illegible] contra [illegible] [illegible] [illegible] [illegible] [illegible] [illegible] fer comissio [illegible] cercar [illegible] [illegible] [illegible] [illegible] [illegible] [illegible] [illegible] [illegible] [illegible] [illegible] [illegible] [illegible] [illegible] Magna [illegible] [illegible] [illegible] [illegible] [illegible] [illegible] [illegible] [illegible]

Die Veneris 26 Januarij 1635.

Ginenat [illegible]
Roig
Jonq
Joner
Queralt
Granell
Rouira
Tauarner
Desguallar

Miquel Amell
D. Galceran
Paza
Ferrer
Boldo
Garcia
Matthias Amell
Roser
Cortz

Quant al acte del [illegible] [illegible] comissio als [illegible] [illegible] que son los secretaris [illegible] y [illegible] [illegible] que [illegible] y que [illegible] [illegible] al [illegible] dels oblig[illegible] son per las [illegible] [illegible] [illegible] [illegible] [illegible] Amell [illegible] [illegible]

Quant a la [illegible] de [illegible] que [illegible] de la [illegible] que [illegible] [illegible] com [illegible] del Prior [illegible] y que [illegible] sobre lo [illegible] [illegible] persona [illegible] dita [illegible]

Quant en [illegible] dels [illegible] [illegible] per los [illegible] [illegible] [illegible] de [illegible] [illegible]

Die [illegible] Januarij 1635

Ginenat [illegible]
Roig
Joner
Queralt
Matthias Amell
Granell
Tauarner
Ferrer
Boldo

Miquel Amell
[illegible]
Roser
Paza
Desguallar
[illegible]
Garcia
[illegible]

[illegible] Cortz

Quedone [illegible] [illegible] fer [illegible] [illegible] [illegible] los [illegible] en la forma [illegible] [illegible]

Die Lune 5 Febr. 1635.

Ginenat [illegible]
Roig
[illegible]
Joner
Roser
Desguallar
Rouira
Granell

Matthias Amell
[illegible]
Boldo
Tauarner
[illegible]
Queralt
D. Galceran
Miquel Amell
Cortz

[illegible] fray Plácido de Aguillar [illegible] predicador de la present quaresma [illegible] [illegible] de la [illegible] [illegible] [illegible] per [illegible] [illegible] Augustinia de [illegible] [illegible] [illegible] [illegible] [illegible] una supplica [illegible] [illegible] Margarit [illegible] [illegible] almoines [illegible] [illegible] almoines

[illegible] [illegible] dona [illegible] [illegible] [illegible] [illegible] de [illegible] [illegible] [illegible] [illegible] [illegible] [illegible] [illegible] la [illegible]

Que [illegible] [illegible] [illegible] [illegible] [illegible]

+

Die Mercurij 6. ~~Januarii~~ febrarii 1635

S.r menat Cri. Ge. — Galeta
Roig — Granell
Sauss — Roig
Jover — Miquel [illegible]
Quexalt — D. Galceran
Mar [illegible] — Paga
[illegible] — Despalter
Poldo — Corts
Jravre

Per part de la Ciutat entra Jeroni Sauss [illegible] ~~entaxadors~~ Pazan y Fran.co Ramar com a entaxadors dels [illegible] y [illegible] de cent supli cant [illegible] a be admetre la [illegible] de [illegible] patro [illegible] de esta Ciutat a [illegible] [illegible] de [illegible] [illegible] comissaris [illegible] Jravre [illegible] [illegible] [illegible] [illegible] [illegible]

Die [illegible] 9. febrarii 1635

S.r menat Cri. Ge. — [illegible]
Roig — [illegible]
Sauss — [illegible]
Jover — [illegible]
Quexalt — [illegible]
Roger — [illegible]
Granell — [illegible]
Jravre — [illegible]

D. Galceran — Paga
Corts

— Los Comissaris [illegible] Jravre y Granell an fet relatio del que an anat tractant a la Ciu.t [illegible] acerca de la petitio demana [illegible] [illegible] [illegible] de [illegible] Ciutat el [illegible] de [illegible] [illegible] que [illegible] demana que [illegible] entre [illegible] [illegible]

Dia de examen de [illegible] y es [illegible] examinat Miquel Granadell, y [illegible] Garrat, Francesch Matia; [illegible]

Quant a los sepulturas que [illegible] [illegible] tenen de [illegible] [illegible] [illegible] domant. 10 ll. [illegible] [illegible] [illegible] Que [illegible] [illegible] [illegible] [illegible] [illegible] de las sententias y que se enuie [illegible] [illegible]

Veneris 17 febrarij 1635

St menat Cri. Ge.	Garcia
Roig	Miquel Anell
Sang	Jaume Arner
Jover	Paga
Queralt	Doldo
Roger	Matheu Anell
Granell	Galeta
Rovira	Desgallar
D. Galceran	Terç

La supplica donada per [illegible]
[illegible]

Die Veneris [illegible] febrarij 1635

St menat Cri. Ge.	Garcia
Roig	Garner
Sang	Galeta
Jover	Doldo
Queralt	Desgallar
Roger	Mat Sera Anell
	Carcavner
Pinia	[illegible]
Paga	
Miquel Anell	

que se exequte [illegible] parte [illegible]
[illegible] ab la [illegible] ab que
[illegible]

Que hi son porrogatz [illegible]
[illegible]

Die 26 febrarij 1635

St menat Cri. Ge.	Galeta
Sang	Garner
Jover	Doldo
Granell	Mat Sera
[illegible]	Roig
D. Galceran	~~Galeta~~
Miquel Anell	Gavalda
Desgallar	Terç

Per part dela Ciutat se haui fer ell anportada embaxada [illegible] francesch Dalmau y [illegible] francesch Ratmar supplicant [illegible] ab ell [illegible] ha Santedat supplicant concedir de ~~[illegible]~~ la bulla per a poder reseuir la [illegible] per [illegible] ala Santissima Immaculada Concepcio de [illegible] Santissima [illegible] remet als [illegible] ja anomenats [illegible]

Y quant ala supplica donada per [illegible] Catarina [illegible] dona [illegible]

Die primo Mensis Martij 1635

St menat Cri. Ge.	Doldo
Roig	Mat Sera Anell
Jover	Garner
Queralt	Galeta

Roger
Janauer
Granell
Garcia
D. Galceran
Sans

Rovira
Miquel Anell
Pasa
Desgallar
Ortis

~~Comissaris pera la fer nieuia per lo que~~
~~sent anij 1635~~

que procure que en la comissaria estalle com en la guerra
en la forma tenim pessetio de tallar
Que fore dellegentiss ... mesor lo que
tractar ... dellas octauas de la Cruz
tio de N. S. Feig de S.ta Galani ...
pera tornar respecto al fari ...
Cosmopis Comissaris ...

quant a particular ... Anne ...
mo fratio Don Franc.o ...
... al Sanitater ...
lo que aparexera mes conuenient
Iglesia

Die 5 martij 1635

Gouernat Bi. Ge.
Roig
Sans
Ferrer
D. Galcerán
Granell

Rovira
Desgallar
Plaça
... Anell
Ortis
...
Ferrer

Rosadet
Garcia

Ferrer
Mathias Anell
Ortis

Ques fore procura a la ciutat substituint le
en lloc del protector de la Desso comu ... dels
universitats pera poder donar possessio
de un benefici en la present Iglesia ... la
la absentia sua a mo. Pere Garau del
benefici ... de S.ta Catharina
Ques admeta lo jubileu en la capella del St.
Crucifixi Confraria de St. Andreu

Ques fore fer una capseta al peu de la
Image dela S.ta Magestat per que y
posen las caritats ... dexaran en ella
y que ... fore fer los Caritater

... embaxada per part dela ciutat entre
... della m.o Dominguez ...
tant la necessitat dela ... gran ques
... de part dela ciutat
... ques
...

Die jovis 8. mensis Martij 1635

Ex.^dis D.^s D. Raymundis des.^t manat Y.^e cons.

Sans.
Joner
Carol
Amell
Granell
Ferrer

Mathias Amell
Soldo
Scarrer
Tavarner
Pau
Serra
Plaja
Sabata

Los Srs Comissaris Scarrer e Granell fan relatio ... del ... als Srs Sindichs ... dels pastors ... confirmaral Sr Sindic ...

Die lune 11. mensis Martij 1635

S.^t menat
Jover
Granell
Pau
...
Descallar
Torres
Tavarner

Sans
Soldo
Mathias Amell
Scarrer
Garriga
Ribera
Miquel Amell
Roig
Dots

quant al fet de la carniceria ... fan que ... tallen carn en tots dias de la ... enquesta ... en la forma acostumada ... malaltz —

quant al fet dels pastors demane la ciutat ... dere ... per sa Santedad ... als comissaris que ... tracten ab ells. Sindic proque juntament ... demane ... patrona ... puríssima Concepció de Maria Santíssima y lo ... glories ... de ... —

Die sabbati 17. mensis Martij 1635

Ex.^dis D. Raymundis des.^t manat ...

Ferrer
S.^t menat
Carol
Granell
Plaja
Tavarner
Ferrer

Mathias Amell
Sarria
Scarrer
Soldo
...
Serradell
Descallar
Sabata

Los S.^rs ... y dit ... de ... una ... determinat que ... per ... a ... responderan ...

Dix ... los Srs Com.^s Scarrer e Granell ... que ... per ... dels pastors ... los Srs Sindics ... y los S.^rs ...

los [illegible] una carta ex capitol [illegible] del marmatori
informat [illegible]

Proposa [illegible] dels [illegible] que los [illegible] [illegible]
[illegible] li [illegible] aquells pagas la decima dels [illegible]
[illegible] dels tributs que tenia [illegible]
[illegible] ordenar lo [illegible]
[illegible]

Die [illegible] mensis [illegible]

[illegible] [illegible] de [illegible]

[illegible]	Sans
Amell [illegible]	[illegible]
Jon [illegible] des [illegible]	Ciurana
[illegible]	[illegible]
[illegible]	Pera
	Ciurana
Desvallar	[illegible]
[illegible]	Pau

[illegible]
[illegible] los [illegible]
[illegible]
[illegible]
[illegible]
[illegible]
[illegible]

[illegible] [illegible] monat [illegible]

Roza	Sans
Sarria	[illegible]
[illegible]	[illegible]
Carner	Pujol
Amell vell	Pairo
Portadors	Ciurana
Amell jove	[illegible]
Desvallar	Pau
[illegible] monat	Jaume

Proposa [illegible] [illegible] dels [illegible]
[illegible] unanimement [illegible] [illegible]
de [illegible] [illegible]
durant lo beneficiat

Que fossen [illegible] als [illegible] [illegible] [illegible] determenar
[illegible] [illegible] de [illegible] [illegible]
[illegible]

[illegible] dels [illegible] [illegible] [illegible]
[illegible] [illegible]

Se ha determenat que [illegible] [illegible] [illegible]
[illegible] [illegible]
[illegible] [illegible]
[illegible]
[illegible] [illegible]
[illegible]

Com es ver proposat que al predicador dela quaresma
sels done lo matix que li donas la ciutat [illegible]
perdia [illegible] [illegible] ... del [illegible]
ordinari, [illegible] lo [illegible] ...
[illegible] ... [illegible]

Die [illegible] 29. Martij 1635 —

(Rd.) D. D. Rajmundus de St. maiat offl. et Vic. G.

Roig	Doli
Sans	Mat [illegible] Anell
Jouer	Garcia
D. Galceran	Sarrer
Granell	Caleta
Plaçà	de Gallar
Rouira	Miquel Anell
Rosadis	Paga
	Bray

que done la fatiga a Baltasar Albert [illegible]
semana atés [illegible] lo temps dela [illegible]
conforme consta [illegible] [illegible] —
A la supplicatió donada per Geroni Cervera [illegible]
[illegible] [illegible], donanat [illegible] per [illegible]
[illegible] [illegible] avent pagat en [illegible]
A la supplicatió donada per los embaxadors
dela ciutat [illegible] [illegible] [illegible]
[illegible] donant [illegible] [illegible]
[illegible] per los embaxadors [illegible] [illegible]
a sa Mag.d Joan Fran.co [illegible] [illegible]
[illegible] [illegible] [illegible] [illegible]

A las [illegible] presentadas per lo Dr. [illegible]
dela capitulació [illegible] [illegible] [illegible] [illegible]
al [illegible] [illegible] Fran.co Sans —

Die [illegible] 31. mensis Martij 1635

(Rd.) D. D. Rajmundus de St. maiat [illegible]

Roig	Boldo
Sans	Sarrer
Jouer	Caleta
Queralt	Paga
Granell	Rosadis
Rouira	de Gallar
Plaçà	Miquel Anell
D. Galceran	~~Mat [illegible] Anell~~
Tauarner	Cirera

Vista la relatió que [illegible] [illegible] delas bullas
[illegible] [illegible] [illegible] en favor del Dr.
Miquel Joan [illegible], [illegible] [illegible] de
[illegible], [illegible] [illegible] residint en Roma
[illegible] que se li done [illegible] dela [illegible]
en la forma [illegible] [illegible] [illegible] se pagat
[illegible] los administradors [illegible] [illegible]

< lo beneffici 3. de St. Andreu dins la Seu [illegible]

por mort del q.m dit sindich Sador ce fa relat
com es presentat al dit [illegible] que
dóne possesio [illegible] et prestito [illegible]
y dels suspectes per lo comissari del previlegi
[illegible]
de [illegible] y [illegible] per dits Comissaris [illegible]
y don Galceran que [illegible] relatio [illegible]
[illegible] benint [illegible]

Die prima mensis Aprilis 1635

[illegible] Decanus [illegible]

Roig	Caga
Sona	Devanar
Queralt	Desfar
Salet	Granell
Matas [illegible]	[illegible]
Paia	[illegible]
[illegible]	Ferrer
	Cort

Los sindics dela Ciutat [illegible]
y supplicat a V. S. que attento la necessitat
necessitat de aygua tant gran que [illegible]
[illegible] la reliquia de S.ta Madrona
[illegible] [illegible] demati [illegible]
per dins la Iglesia una professo [illegible]
y que [illegible] demati [illegible]
[illegible] la reliquia [illegible] de S.ta Madrona [illegible]
[illegible] la [illegible] y [illegible] [illegible]
[illegible] lo offici [illegible]
[illegible] supplicat [illegible]
[illegible] quant [illegible] lo Capitol dela Iglesia
[illegible] lo [illegible]
altra solemnitat [illegible]

que attes que [illegible] y [illegible] dins
[illegible] que dema [illegible] de completas
se li aporte lo Capitol ab la solemnitat
[illegible]
per [illegible] de la Iglesia — y que [illegible]
[illegible] dins [illegible]
[illegible]
[illegible]

Die lunae 16 Aprilis 1635

[illegible]

Sona	Saleta
Roig	D. Galceran
Sans	Desgallar
Soler	Caga
Queralt	[illegible] Granell
[illegible]	Granell
Garcia	Paia
Matas [illegible] Granell	[illegible]
Ferrer	Carbonell
Tavarner	Rovira
	Cort

que los [illegible] no pugan ser electos
de [illegible] que fan dins la [illegible]
la [illegible] de la Iglesia y [illegible]
al [illegible]

Ques despatche lo sindic pera Perpinya [illegible]
[illegible] [illegible] Canceller per [illegible]
[illegible] dela Iglesia

Protector de la sarja [illegible] dit [illegible]

Jany

Que [illegible] las bullas [illegible]

[illegible] del Pere [illegible] Pahas [illegible]

[illegible] Joan [illegible] Jany

[illegible] Jubila [illegible]

que se [illegible] com [illegible]

[illegible]

An.º Joan [illegible] celido [illegible] en proposit [illegible]

[illegible]

A. Fran.co [illegible]

[illegible] de la provincia [illegible]

Per part dels s.rs deputats y oydors [illegible]

[illegible] Calmay [illegible] del General de Cata-

lunya [illegible] que [illegible] tocant al

principat de Cathalunya [illegible]

[illegible] desprès de dinar [illegible]

[illegible] y que [illegible]

[illegible] Anell [illegible]

Anell [illegible] Carbonell [illegible]

que [illegible] de [illegible]

de pregaries [illegible]

[illegible] entrant [illegible]

[illegible]

[illegible] tant [illegible]

[illegible] tant necessaria [illegible]

[illegible] nota que [illegible] jornada [illegible]

que [illegible] en lo [illegible] en [illegible]

[illegible] Carbonell

Die veneris 20. Aprilis 1635.

Reve.t D. D. Raymundus de S.t Menat [illegible]

Ozona — Boldo

Roig — Mat. Lluis Anell

Jany — Ferrer

Joner — Galceran

Quexalt — Pagà

Carbonell — Rouira

Granell — Amarer

Maià — J. Galceran

Regalier

Miquel Anell

[illegible] Pere [illegible] del Deputat [illegible]

[illegible] de S.t [illegible] demana que [illegible]

possessio dedit Deputat [illegible]

dat [illegible] possessio [illegible]

[illegible]

La S.ra Angela [illegible] viuda [illegible]

suplica [illegible] que [illegible]

[illegible] en la [illegible]

[illegible] Maria

[illegible] Caritat

[illegible]

Per los canonges, doctors y panaters on proposat acerca dela luminaria los dies feriats rebent y lo que faltava per a [illegible] dar a lluminaria [illegible] perque bejan lo que [illegible] [illegible] a arbitre [illegible]

Quant ala peticio del S.[r] President de [illegible] tingut acerca de la caritat [illegible] [illegible] al capitol tenen aquest [illegible] [illegible] del [illegible] que [illegible] [illegible] de [illegible]

Die 19 aprilis 1635.

[illegible] Bolet, [illegible] Cabonel, [illegible] [illegible] [illegible] General [illegible] proposat [illegible] racional sabato [illegible] ordinario [illegible] de [illegible] [illegible] de saludar [illegible]

[illegible] que [illegible]

[illegible]

abque se vaja ab attensio que si alas los
succeheixen en dit offisial, y se troben alli
dits conçellers, encontinent en arribant
alli [illegible] lo estasi entorne la professo
dins aquest [illegible] mes que [illegible]
no fos en dita professo

Que dema continuen las [illegible] dels
jurats y desputats de aquest ab la mateixa
la attensio dels concellers

Quant en lo que toca al deganat de [illegible] y
Garcia que [illegible] Pinaleda [illegible]
sen que [illegible] [illegible] de la ciutat
y que deganat [illegible] Garcia, tant en lo altre
[illegible], quant en los [illegible]
[illegible] de 20 anys [illegible]
[illegible] poder [illegible]

Die 24 mensis Aprilis 1635.

[illegible] de Tremat [illegible]

Bona | ~~Clanin~~
Roig | Mat[illegible] Anell
[illegible] | Carrer
[illegible] | Carbonell
Queralt | [illegible]
Aldo | [illegible]
| Clara

D. Galceran | Granell
Miquel Anell | Claris
Tauarner | Pinaleda
Romero | Beradors
| Costa

[illegible] que [illegible] y secretari
[illegible] relatio lo que [illegible]
en lo [illegible] de la que [illegible] part de
la Comunitat del [illegible] y [illegible]
[illegible] de voler anar en dita [illegible] lo [illegible]
[illegible] que [illegible]
en dita [illegible] en la forma [illegible] anat en altra
[illegible] com son [illegible] de lettar per [illegible]
oracions [illegible] carmelitas
[illegible] y en la [illegible] de [illegible]
de [illegible] en la forma que [illegible]
[illegible]

[illegible] dit dia [illegible] de Urgel [illegible]
[illegible] de estimar la [illegible] ha [illegible]
[illegible] la [illegible] de la [illegible]
en totes las ocasions [illegible]
[illegible]

[illegible] per part del Sor. [illegible] que [illegible]
[illegible] part de la Ciutat [illegible]
acerca de la competensia que tenen [illegible]
que en las professons no [illegible]
[illegible] que [illegible]
[illegible]

que ni [illegible] z cap de [illegible] capitular
[illegible] que [illegible]
[illegible] per las informacions per part del [illegible]
[illegible] que [illegible] informat quant [illegible]
[illegible] dupte [illegible]
[illegible]
[illegible]
[illegible]

quant en la relatió que [illegible]
[illegible] y d. Galceran [illegible]
avian [illegible] procurador [illegible]
[illegible] la comissió [illegible]
[illegible]

[illegible]

[illegible] d. [illegible]

[illegible]	[illegible]
[illegible]	Ferrer
[illegible]	[illegible]
[illegible]	[illegible]
[illegible]	[illegible]
[illegible]	d. Galceran
[illegible]	[illegible]
[illegible]	Vaga
Riera	[illegible]
[illegible]	[illegible]

Soliu

[illegible] que [illegible] en [illegible] Parrochial de [illegible]
[illegible] ~~[illegible]~~
[illegible] que lo [illegible] ~~[illegible]~~

que dixes [illegible] que per
[illegible] ~~[illegible]~~
[illegible] que [illegible]
[illegible] pardine y que [illegible]
[illegible]
[illegible] que los capitols
[illegible] de la Iglesia propia del [illegible]

que [illegible] del capitol [illegible]
[illegible] acerca [illegible]
[illegible] de las [illegible]
[illegible]
[illegible]
[illegible]

que [illegible] del [illegible]
[illegible] de la Santíssima Trinitat de [illegible]
[illegible]

[illegible]

[illegible] d. [illegible]

[illegible]	[illegible]
d. Galceran	[illegible]
[illegible]	[illegible]
[illegible]	[illegible]
[illegible]	[illegible]
Vaga	[illegible]

Carbonell   Bozadós
Miquel Anell   camili
Garcia   Coll

quant al que demana ... dela sepultura
... major ...
convenient ...

Quant als ... desxegaris ...
que faran ... plagas ... las Iglesias ...
... a tercia als 7. oras ... que ...
... nostrega ...

Die veneris 4 mensis Maij 1635

... R. D. D. Raymundus del Manat ...

...	...
Garri	...
...	Anell major
...	...
...	...
...	...
Bonira	Feliu ...
Granell	... menor
Tavarner	del Manat
Carbonell	Saleta

... Anell ... lo ...

la sepultura ... Feliciano ...
a ...
... lletra de ...
...
... lo dimenge ... als ...
del ... que ... o 5. ... universitat ...

...

determinat ... que ... dels ... que ...

Die 7. mensis Maij 1635.

R. P. D. D. Raymundus del Manat ...

Ossona	Rolló
Moix	Garcia
...	Ferrer
Oller	Degallar
Quexalt	Carbonell
Miquel Anell	Bozadós
Granell	Saga
Bonira	J. Galieran
Saleta	Tavarner
	Coll

Quant ... relatio que los ... Procurador del ... sommy lo Canonge ...
... J. Galieran ... que ... no ...
procurador havent fetas diligencias ...
... que ... aquest ...
aladita ... Iglesia ...
altre ... de Maig
... Lo ...
Ce ... per protector dela ... al Canonge
... Tavarner per ... que comensa lo
primer de Maig 1635.

quant en lo cap de cercar lochs per poder fer ... recondit tota a fuga ... añadida ala luminar que los obrers majors cercan locs convenients juntament ab lo ... dita luminaria dolde ... y ...

quant al scola de obra de grana que lo protector ... los requisitans majors ... per ell ... quant ... costumat en lo demes quant ... present ... ...

quant ala ... dorada per Miquel ... dit ... present ... ...

Per ... procurador del ... neral ... ...

Die Mercurij 9 mensis maii 1635 ... determinat ...

Rector d. D. Raymundo ... de ...
Ossona
Roig
Sans
Jover
Carbonell
Granell
Roura
J. Galceran
Cavallar

Guerau
Doldo
Matias Anell
Garcia
Saleta
Miquel Anell
Dorador
Camarner
Casa
Coll

quant ala petitio del capitol acerca de ... mar lo ... cuern de capa ques ... fio ... que ... protector del Anniversaris ... dolde ... y ...

ques fara comissio per cercar forner per lo pas ... als ... que ...

quant al cap de Centrio ... que lo capi tol ... lo que ... y ques tingue per ... que no ... de cantar en la Iglesia ... y ... en presentia del ...

quant en lo cap de la ... de ... que los sanitater fara remendar, y adobar lo que en ella falta

questingue lo capitol ... ques ... enell ... y ... a ... de la ... capitol ... ...

quant al cap del scola ... de obra de grana que la ... major ... poder ... de la ... tit lo que pot ... en la forma ... capitol ... ...

ques fara manament al sanitate ... al ... Matias Anell ... ... en lo ... de ...

Die Veneris 11. Maij. 1635.

[illegible] Maij. [illegible] nat

Osorno
Ruiz
Sorier
Guerau
Carbonell
Granell
Romeo
Sarga
Tavarner

Garcia
Mathias Arnell
Galeto
Argallar
Miquel Arnell
Boscà
Talda
J. Galceran
Puig
Cort

que's fare imbaixada al S.r Bisbe supplicant fingue a bé de alsar lo entredit per cordia dela Assentio y dels ... levament

Resolt — quant al subsidi que ... proposat per Gervasi dela Iglesia anomenat ... Garau prevere y beneficiat ...

... quant en lo comedar al ... per cordia del ... sedien candaments ... altre de gratias per ... quels ... conden

quant en lo cap dela supplica donada per Mathias ... dels ... al protector del ... mandrazis

quant en lo cap del que supplica ... col Osorno demanant ... per cordia dela Assentio ...

quels ... [illegible]

Per administradors del Hospital General dela ~~nomenat~~ Resolt que se tragan electors perque dits nomenen lo administrador, y que lo que sera anomenat per dits electors aja de acceptar ... lo ordinari ... representar, an anomenat lo Canonge Mathias Arnell, loqual ... present

Die Mercurii 16 Maij 1635.

[illegible] Maij ... nat ...

[illegible]

... Carbonell

... Cort

... Arnell

... Arnell ...

[illegible]

Die Veneris 18. maii 1635.

R.P.D. Raymundus de Sent Menat bis. Ge.

Rosso	Doldo
Jona	Garcia
Roig	Ferrer
Sans	Desgallar
Jover	Mathias Amell
Querált	Carbonell
Rouira	Miquel Amell
Granell	Saleta
Paga	Texeador
Janarner	Cortz
D. Aleixan	

Quells sobre lo privilegi del doctorat [illegible]
[illegible] al [illegible] [illegible] Carbonell.
Quells sobre comissio [illegible] quant al procurador [illegible] ... de tres [illegible] dels Carbonell en [illegible] ... favor la comunitat [illegible] ... no obstant que la comunitat [illegible] ... [illegible] quant en lo fet de [illegible] ... Geronim [illegible] ... comunament [illegible] ... [illegible] la major [illegible] ... sens comissio [illegible] ... Mathias Amell [illegible] ... [illegible] ... [illegible] del [illegible] [illegible]

[illegible] que ... quells [illegible] ... atant [illegible] ... donant [illegible] al dit Carbonell y don Galceran perque [illegible] ... [illegible]

Die Lune 21. Maii 1635.

R.P.D. Raymundus de Sent Menat bis. Ge.

Rosso	Doldo
Jona	Garcia
Roig	Aleta
Sans	Desgallar
Querált	Miquel Amell
Jover	Granell
Mathias Amell	Texeador
Carbonell	Paga
Granell	Cortz

[illegible] ... [illegible] dels [illegible]
Que [illegible] ... [illegible] ... [illegible] ... [illegible] collegio

Die Mercurii 23. Maii 1635.

R.P.D. Ray. de Sent Menat bis. Ge.

Rosso	Doldo
Jona	Aleta
Roig	Granell
Sans	Texeador
~~[illegible]~~	Miquel Amell
Querált	Rouira
Mathias Amell	Janarner
Garcia	Desgallar

Rouira D. Galceran

Coxs

Que la causa de las sepulturas contra los beneficiats ques passa avant fins arribar a la declaratió della en llo[c]

Quant a la suplica donada per los beneficiats acerca de las sepulturas de ... informa de Requesta ~~ajunt de ...~~ ... ~~... Aprest ... Retorataris y que ...~~ continuant ~~en lo ... ausi~~ en la Respost com es Respon atenxantre terminum juris ...

Quant al cap de la [c]onqueta de la iglesia y los llibres de ... faltan per cantar y salmejar ques fare comissio per que ... las bigues paga ... en continent al canonge Boldo, Granell, y justento[r] Papia —

Quant a las ordinations de la Reforma ... que lo capitol ... observar las ... y demes reformas del ... fetas —

Quant en lo cas de ... Precentor per vendre las caritats de missas ques fae comissio ... perque vejan lo ques pot y deu fer, ... y Boldo

Ques fassa un llibre que ... en ell ... tots las comissions y que ... perque ... cada cap de ... dins capitol perque cada qual perga ... cumplir la comissio ...

Rev. D. D. Raymundus de Sentmenat Bi. Ge.

Russo — Boldo
Gerona — Matheu Sunell
Rois — Paga
Sans — D. Galceran
Coder — Tauarner
Queralt — Rosanes
Carbonell — Miquel Sunell
Granell — Garcia
Desballar — Coxs
Rouira
Galceran

Las comissaris Ferrer y Sar. Corell ... feta ella [relatio] del privilegi de nostro ... del ... Anthoni Falquet beneficiat en esta Iglesia ... feta relatio com esta ben despatxat ... resolt que eli doren las insignias de ... en la Iglesia ...

Que passe avant la comissio de las missas que ... rebra la caritat en la Iglesia als ... Queralt y Boldo —

Quant al ... dins lo ... ninguna ... los capitols pot ... sino sols lo canonge ... ni menys ~~...~~ done ... dins la Iglesia que ... primer del Vicari General del Capitol —

Die Mercurij 30. Maij 1635 –

Rev. d. D. Raymundy · Ill.e Marq.s [illegible]

~~Rosso~~	Martorell [illegible]
~~Ferran~~	Gavina
Roig	Castellnou
Sans	Jauarnes
Jover	Miquel [illegible]
Queralt	Playa
Romeu	Rocaberti
Granell	Rosa
de Gualbes	D. Galceran
Saleta	Coma
Boldo	

Lo. Capitol que eaura [illegible] 36 [illegible] per ço. [illegible] y [illegible] del pare y delas [illegible] y contra dels beneficiats [illegible] deputats per dit [illegible] [illegible] y [illegible] que sia [illegible] avant y fent [illegible] [illegible] y que pague [illegible] avant la [illegible]

Quant ala [illegible] dels altars que [illegible] [illegible] ab puntualitat dela [illegible] y del [illegible]

[illegible] / Rsegaman / desaut

Pere Garau sia / admes durante / bene placito –

que lo [illegible] dela [illegible] fara lo memorial [illegible] dela octava del [illegible] –

Die pri. mensis Junii 1635 –

Boldo. President

~~Rev. d. D. Raymundy [illegible]~~

[illegible]	[illegible]
~~[illegible]~~	[illegible]
[illegible]	Romeu
Coma	Rocaberti
[illegible]	Martorell [illegible]
Queralt	Saga
~~[illegible]~~	Jauarnes
[illegible]	[illegible]
Martorell [illegible]	[illegible]
Saleta	
~~de Gualbes~~	

Que attento que [illegible] [illegible] [illegible] [illegible] [illegible] y [illegible] [illegible] [illegible] [illegible] que [illegible] [illegible] [illegible]

[illegible] [illegible] ~~[illegible]~~ y [illegible] [illegible] ~~[illegible]~~ [illegible] [illegible] han admesos

Andreu Ferrat – [illegible] deposit [illegible] [illegible] Miquel [illegible] y Andreu Ferrat [illegible] [illegible] que estudien – [illegible] [illegible] [illegible] [illegible]

Que attento la enfermedad [illegible] [illegible] [illegible] durant [illegible] [illegible] del [illegible] [illegible] –

Quant a la suplica de [illegible] [illegible]
[illegible] [illegible] Almoynas
suplica de [illegible] [illegible] [illegible] que
demana Elena Toralla al [illegible]
[illegible] [illegible] [illegible] [illegible] que
noti.

Die lune 4 mensis junii 1635.

Rd. [illegible] Raymundus de Steminat [illegible]

Rosso	Dolis
[illegible]	Matheu Amell
Roig	Carrera
Sans	[illegible]
[illegible]	[illegible] Borrell
[illegible]	Miquel Amell
Rovira	[illegible]
Granell	[illegible]
Pasà	Paga
Galceran	[illegible]

Quant a la [illegible] de la cisterna de [illegible]
[illegible] [illegible] Almoyna que [illegible]
[illegible] [illegible]

Quant en la [illegible] [illegible] [illegible]
[illegible] diligencias de fer [illegible] [illegible]
[illegible] del Rosari [illegible] [illegible]
[illegible] [illegible] [illegible]

Quant al [illegible] que demana Canonge
Carbonell [illegible] [illegible] [illegible]
acerca [illegible] [illegible] de Rossell [illegible]
[illegible] copie [illegible] [illegible]

[illegible] Canonge Dolis [illegible] [illegible] Amell [illegible]
[illegible] [illegible] [illegible] [illegible] [illegible] [illegible]
[illegible] [illegible] entre la Ciutat [illegible]
[illegible] que [illegible] en la professo de [illegible]
[illegible]

Die [illegible] 6 junii 1635.

Rd. [illegible] [illegible] Steminat [illegible]

Rd. [illegible]	Dolis
Rosso	Matheu Amell
[illegible]	Carrera
Roig	Guenart
Sans	[illegible]
[illegible]	[illegible]
[illegible] Borrell	Miquel Amell
Rovira	Samarner
Granell	[illegible]
Paga	
[illegible]	
Galceran	

[illegible] [illegible] [illegible] de la Ciutat
per [illegible] demanant [illegible]
[illegible] la professo [illegible] [illegible]
[illegible] [illegible] [illegible]
[illegible] de [illegible] per [illegible]
[illegible] [illegible]

die Veneris 15. mensis juny

Rev.di d. Raymundi de S.t Amat Pri.

Rosso	Carbonell
Sora	Tauarner
Roig	Granell
Sans	Sagar
Jover	Miquel Arnell
Queralt	Piño
Boldu	Oreard
Mathias Arnell	Ronica
Garcia	Coll
Carrer	
Saleta	
de Gallar	

quant en lo que an preposat los canonges Moli y Mathias Arnell que los venerables [illegible] fossen servits [illegible] a Pelegrina de S.t Magorma ala montanya, que demanen [illegible]

quant en lo que an preposat los Pastering zalmojnes en lo del forn del pastim que se nolloguen lo que aparega [illegible] [illegible]

quant en la sepultura que demanan [illegible]

quant [illegible] declarat [illegible] donat per part de [illegible] capitania [illegible]

[illegible] Cathalunya [illegible]

entre en lo examen de sant [illegible]

[illegible]

die [illegible] 17. mensis 1635.

Rev.di d. Raymundi de S.t Amat Pri. etc.

Rosso	Granell
Trono	Pagor
Roig	Ronica
Sans	Tauarner
Jover	Saleta
Boldu	Vega
~~Garcia~~	Doradi
Mathias Arnell	Miquel
Carrer	Queralt
Paraledo	

arbonell   cexi

Quant en lo que conte la carta del sor. tirar... ... de sardoni acerca del ... de ... ... ala ... ... dubte — ... ... arto...

Quant en lo de las pretencions de ... ... anuenals ... ... en ... ...

Dit Mercuris a ... juny 1655.

... Raymundes ...	...
...	Page
...	...
...	Roxaudes
...	...
...	Plaza
...	Rois
Quexait	...
...	...
...	Rouira
...	...
...	...
...	Ganariul
de ...	...
Pedralés	

Quant en lo ... presentat per los Almoyners acerca de la llibertat de medecina ... als dits Almoyners perque ... del que ... —

Comissio — Quant en lo cap representat per don Ramon ... Quexait acerca del ... de las ... ... y ... comissio a ... ... acerca ... ... don Ramon ... ...

Quant en lo que a proposat los ... Almoyners acerca del ... de donar los ... que representa en un paper que ... ... lo anendament ... fermar los ... —

Quant en lo cap representa Gaunes de Carbonell con ... acerca de la ... ...

Quant en ... ... que los ... de las capellas ... ... a los ... perque ... ... capellans perque ... ... al dit ... ...

... ...

Die 22. Junij 1635.

R. d. d. Ray. de Stmenat [illegible]

Rosso	Carbonell
Gomà	Rexach
[illegible]	Desvallar
Font	Tarro
Queralt	Miquel Joan
Mathias [illegible]	[illegible]
Rourich	Bosc
Playà	Sans
Granell	Tavarner
Galceran	Paralleda
[illegible] Galceran	Cortz.

Que se porroguen [illegible] a la [illegible] [illegible] [illegible]

Die mercurii [illegible] 1635.

R. d. d. Ray. de Stmenat [illegible]

Rosso	Miquel Joan
Gomà	Tavarner
[illegible]	Pago
Font	Galceran
Queralt	Desvallar
Mathias [illegible]	Rourich
Rogeo	[illegible]
Sala	[illegible]
Granell	Sans
Serra	Contreras

d. Galceran — Cortz

Quant alguns demanan [illegible] Administradors de Hospital General quis [illegible] [illegible] terminaris [illegible] que de cetero [illegible] molts anys del [illegible] Garcia que de [illegible] [illegible] que son batistes [illegible] [illegible] [illegible] [illegible] [illegible] [illegible] [illegible] que [illegible] [illegible] [illegible] [illegible] [illegible] [illegible] [illegible] [illegible] [illegible] sepulturas contra [illegible] [illegible] [illegible]

Comissio de Roma — Que [illegible] de Roma [illegible] anys [illegible] Ramon de Stmenat [illegible] Mathias [illegible]

Comissaris per [illegible] — Que [illegible] [illegible] [illegible] [illegible] [illegible] [illegible] [illegible] y [illegible]

Die Mercurij [illegible] Junij 1635.

R. d. d. Ray. de Stmenat [illegible]

Rosso	[illegible]
Gomà	[illegible]
[illegible]	Carbonell
Sans	[illegible]
Granell	[illegible]

Canarner
Pasa
Miquel Cornell
De Gualbes

2. ... [illegible]
... [illegible]
Soldo
... [illegible]
... [illegible]

... [illegible] ... al ... proposat ... [illegible]
... [illegible] ... [illegible] ... [illegible]
Provincia ... [illegible] ... Ministres de
mana de gracia ... [illegible] ... [illegible]
... [illegible] ... dit ... [illegible] ... conds
la ... [illegible] ... tantum ... concediras ... [illegible] ... en ... [illegible]
... [illegible] ... [illegible]
Quant al ... [illegible] ... [illegible] ... de ... [illegible]
... [illegible] ... [illegible] ... [illegible]
... [illegible] ... [illegible] ... distribucions
de ... [illegible] ... [illegible]

... [illegible] ... capo ... [illegible] ... [illegible] ... parate

quant al pastim que ... [illegible] ... al capitulat ... [illegible]
Col ... [illegible]
Ol

quant en ... [illegible] dela reforma que ... [illegible]
... [illegible] ... [illegible] ... ab la ... [illegible]
... [illegible]

Comissio

per ... [illegible] ... [illegible] ... [illegible] ... [illegible]
... [illegible] algunas ... [illegible] ... [illegible]
... [illegible] ... [illegible]

Die 4 July 1635

Ress. dels d. Rays de St ... [illegible]

... [illegible]
... [illegible]
... [illegible]
... [illegible]
... [illegible]
... [illegible]
... [illegible]
Rogar
d. Galceran
Casador
... [illegible]

Cranell
... [illegible]
... [illegible]
De ... [illegible]
... [illegible]
Soldo
... [illegible] Cornell
Canarner
... [illegible]
... [illegible]

quant ... [illegible] supplica ... [illegible] ... [illegible]
... [illegible] ... [illegible] que ... [illegible] dela ... [illegible]
... [illegible] ab lo ... [illegible] que ... [illegible] de 4 en 4 ... [illegible]
... [illegible] ... [illegible] que ... [illegible]
quant en la supplica ... [illegible] ... [illegible] Rogar ... [illegible]
que ... [illegible] ... [illegible] ... [illegible] en la forma ... [illegible]

Quant en ... [illegible] ... [illegible] Canonge Soldo de ... [illegible]
... [illegible] de ... [illegible] ... [illegible] ... [illegible] que
... [illegible] feta comissio ... [illegible] ... [illegible]

quant al que diuen dels protectors que
... [illegible] en Continent

quant al que diu Canonge ... [illegible] que ... [illegible]
... [illegible] ... [illegible] ... [illegible]

[illegible]

[illegible]	Janarne
[illegible]	Pàsa
[illegible]	Castellet
[illegible]	[illegible]
[illegible]	Gallerau
[illegible]	[illegible]
Peruxa	Calleta
Matheu [illegible]	Miquel [illegible]
Arbonell	[illegible]
Roque	[illegible]
[illegible]	[illegible]
Pago	

Quant a [illegible] [illegible] General [illegible] del estar [illegible] del [illegible] ancia retirat [illegible] [illegible] y [illegible] a [illegible] [illegible] [illegible] vnador [illegible] administra que enquant [illegible] [illegible] dos [illegible] [illegible]

Quant en las [illegible] del Benefici del [illegible] [illegible] Jaume [illegible] al [illegible] [illegible] Arbonell y [illegible] del [illegible] Matheu [illegible] del [illegible] Puig [illegible] [illegible]

[illegible]

Arbonell

[illegible]

[illegible] y del [illegible]

[illegible]

Quant a [illegible]

[illegible]

[illegible] major

Quant al [illegible] [illegible]

... a la supplicatio del St. [illegible] ...
... [illegible] ...

Die Mercurii 11 Julii 1635

Reverendus D. D. Pau de Montserrat [illegible]

Rosso
Ferrer [illegible]
[illegible]
[illegible]
Queralt
[illegible]
[illegible]
[illegible]
[illegible]
Carbonell

Desgillar
Galceran
[illegible]
Miquel [illegible]
[illegible]
Granell
[illegible]
[illegible]
[illegible]
[illegible]
Janer [illegible]
Coll

Quant a la [illegible] per [illegible] de la [illegible] comunes acercant de remediar [illegible] de venir en lo falto [illegible] a las [illegible] de las gracias [illegible] Galceran y [illegible] comune y [illegible]

Quant a la supplicatio donada per Francesch [illegible] ... de [illegible] ... a la plaça de [illegible] ...

[illegible] Quant a la [illegible] ... que [illegible] ...

Item que [illegible] ...

Die Mercurii [illegible] ibidem.

Reverendus D. D. Pau de Montserrat [illegible]

[illegible]
[illegible]
[illegible]
[illegible]
Queralt
[illegible]
[illegible]
[illegible]
[illegible]
[illegible]
[illegible]

[illegible]
[illegible]
Miquel [illegible]
[illegible]
Galceran
[illegible]
[illegible]
[illegible]
[illegible]

Quant a la supplicatio [illegible] ...
[illegible] per [illegible] ...

Examen de sant. ... [illegible] ... Dret
... tona 300 d. ... [illegible] ...
sant ... [illegible] ...

Jeruissa
Quant a la ... rebuda de sa Mag.t
... [illegible] ... pregar
... [illegible] ... per ço que be
... [illegible] ... hajen abli
... [illegible] ...

Quant ... [illegible] ... promesa ... [illegible]
... [illegible] ... Catalunya que
... [illegible] ... adiuts no dona ... [illegible]
... [illegible] ...
... [illegible] ... General ... [illegible]
... [illegible] ...

Juncio
Los officials del Capitol ... [illegible] ...
... [illegible] ... hajen ... [illegible] ...

Die ... [illegible] ...
Pnts. los ... Reg. ... [illegible]

Rosso	Cavalla
Ferrer	... [illegible] ...
... [illegible] ...	... [illegible] ...
... [illegible] ...	... [illegible] ...
... [illegible] ...	... [illegible] ...

Paraleda	Desgraells
Boxadors	Corria
Graell	Calleta
Doldo	Miquel
... [illegible] ...	Sagra
	Ferrer

Quant a la ... [illegible] ... ara feta ... [illegible] ...
... [illegible] ... regoneix ... [illegible] ...
... [illegible] ... que ...
... [illegible] ... absolta ... [illegible] ...
... [illegible] ...
... [illegible] ... en lo altar
sant ... [illegible] ...
major ... santissim ... [illegible] ...
... [illegible] ... per ... [illegible] ...
... [illegible] ...
... [illegible] ...

Ceremo. santissim

Die 18 mensis julij 1635.

Rev.dis admodum et ill.tis D. D. [illegible] di S.t marat

Del Castell
Roure
Juner
Amell maior
Quer
Castador
Carbonell
Granell
Vesiulat
Plaça
Tauarner

[illegible]
Sax
Sierra
[illegible]
Pou
S.t [illegible]
Amell menor
Roca
Bossadors
Paxarell
Sales

Dixe [illegible] [illegible] ... [illegible]

Atts que [illegible] ... los S.rs Can.s [illegible] ... los quatre [illegible] ... y los S.rs Can.s ... van los Can.s [illegible] Granell ... y los [illegible] ... Dr. Matheu [illegible] ... memorial [illegible] ... y axi dits S.rs Can.s Pastor [illegible] ... [illegible]

Die 20 mensis julij 1635.

Ill.es et Admodum [illegible] de S.t marat

Del Castell
Roig
Juner
Castador
Roure
Amell menor
Plaça
Pou
Tauarner
S.t marat

Lima
Sax
Granier
Pardo
Carbonell
Bossadors
Granell
[illegible]
Paxarell
Sales

Proposito los S.rs Can.s Roura que [illegible] ... en [illegible] ... de [illegible] ... los quatre [illegible] ... Pou [illegible] ... Pou ald.r Bonell [illegible] ... gestos y [illegible] ... [illegible] ... de paper [illegible] ... en dita semblança y axi ... [illegible] ... inmemorial y axi [illegible] ... al quatre [illegible] ... Granell y [illegible] ... [illegible] ... voluntat [illegible] ... [illegible]

Item … de commissio als … que …
que … entrer …
… que … en lo cant …
… examinara …

Item … manam als … cant …
… les … e acordam …

Item … Tabladas … cant …
… manam lo …

Item …
als … cant … als … cosigol …
als …

Dit dilluns 23. Julij 1635.

… Rais … Staminat …

Ozona	Sarrer
[illegible]	Paraleia
[illegible]	Saleta
[illegible]	Reixa
[illegible]	[illegible]
Vidal …	Armengol
[illegible]	[illegible]
…	Staja
Casa	
Miquel …	

… presentada …
…
…
… examinam …

…

… a la presentacio … de cosigol
que …
… orde …
…
xial …

…
…
…
… alexam

… mestre …
… Andreu, Miquel …

Dit dimarts 24. Julij 1635.

… Rais … manat …

Cotto	Miquel …
Ozona	[illegible]
[illegible]	Sala
[illegible]	[illegible]
[illegible]	Armengol
Vidal …	[illegible]
[illegible]	[illegible]
[illegible]	[illegible]
[illegible]	[illegible]
Armengol	

Janer [illegible] cxx

Comiss. [illegible] ampliar ... [illegible] ... del S.t [illegible]
[illegible] ... a la [illegible]
[illegible] de aquest present any 1635 [illegible]
[illegible] ... alta [illegible]

[illegible] ... [illegible]
[illegible]

[illegible] ... per las [illegible]
[illegible] ...
[illegible]

Tu[illegible]
Pere[illegible]
Pago
[illegible]

[illegible] ... encara [illegible]
[illegible] ... a m. Simon
[illegible]
[illegible]
[illegible] ... relatio que no [illegible]
[illegible]
[illegible]
[illegible]
[illegible]
[illegible] que [illegible]
[illegible] ... ordinar [illegible]
[illegible] ... tant de [illegible] ... differentia
[illegible]
[illegible]

Die lune 30 julii 1635

Ill. et admodum R. D. D. Ramon de St. manat [illegible]

Del rector	Olmo
Roig	[illegible]
[illegible]	[illegible] guarner
Queralt	[illegible]
Amell [illegible]	Tanarner
St. manat	Amell menor
Pla [illegible]	Taraxeta
Granell	Pasa
[illegible]	Berpi [illegible]
Carbonell	Saleta [illegible]

[illegible] valles [illegible] omeli [illegible] posat de [illegible] lo ramet als [illegible] desde lo stat del [illegible] semblament [illegible] dispensar entre bennimat [illegible] [illegible] nomina [illegible] als [illegible] cavallers [illegible] als [illegible] [illegible]

Que [illegible] carta del [illegible] del [illegible] [illegible] altres [illegible] assisten [illegible] [illegible] e alcansar la cartes

Que [illegible] del [illegible] [illegible] Roma [illegible] per [illegible] [illegible]

[illegible] 1635

[illegible]

[illegible]	[illegible] allar
[illegible]	[illegible]
[illegible]	[illegible]
[illegible]	[illegible]
[illegible]	Miquell [illegible]
[illegible]	[illegible] jordan
[illegible]	Carbonell
[illegible]	[illegible]
[illegible]	[illegible]
Cap [illegible]	[illegible]
[illegible]	[illegible]

Quant [illegible] del [illegible] del [illegible] [illegible]

[illegible] propsat de ser [illegible] Archivar [illegible] del [illegible] secretari [illegible] que [illegible] de Roma [illegible] [illegible] quant [illegible] [illegible]

quant [illegible] dits [illegible]

[illegible]

[illegible] continue supplicant [illegible] dan las [illegible]

[illegible]

[illegible]

[illegible] en canada [illegible]

[illegible] quintana [illegible]

[illegible] en [illegible]

[illegible] per razon [illegible]

[illegible]

[illegible] que [illegible]

comissaris contr... en los dits offiçis ... steien ab ... fol. y le fazen ...
... quant ...

Quant en lo ... [illegible] ... la ciutat que ... [illegible] ... [illegible] ... [illegible] ...

Die ... 17. Augusti 1555.

... D. ... [illegible]

Dolder
...
...
...
Roviro
Miquel Anell
...
Graell

... a la relatio ... comissaris ... [illegible]

... [illegible] ... que ...
... [illegible] ...

Quant a la ... demana ... que ... ordenado

Quant a la relatio ... [illegible] ... de la sentència ... de la ... demana ... que ... [illegible] ...

... [illegible] ...

... Giner
... Requesens ...
Miquel Anell
...
Graell
...
Castelló
Esgrau

... Rovira
...
Dolder

... [illegible] ... conformement

[illegible] de [illegible] [illegible] [illegible]
perquè en ell se puga tractar [illegible]
rendes més convenient per lo [illegible]
[illegible] de la [illegible] de
[illegible] en no aver [illegible]
en la [illegible]
[illegible]

[illegible] que [illegible] embaxada
[illegible] al embaxador [illegible]
[illegible] la [illegible]
[illegible] [illegible]
dalt [illegible]
[illegible]
[illegible]

[illegible] y [illegible]
per [illegible] relacio
del estat de la yglesia [illegible]
presentar [illegible]
yglesia [illegible] celebrar
gran [illegible]
[illegible]
[illegible]
[illegible]

[illegible] la resposta per dit [illegible]
la [illegible] que [illegible]

Ce [illegible] que [illegible] dit [illegible]
lo capitol [illegible] que [illegible]
[illegible] ampliar [illegible]
[illegible] en
[illegible] la [illegible] dit [illegible]
[illegible]
[illegible] y [illegible] capitulars
[illegible] [illegible]
[illegible] fulminar [illegible]
[illegible] y revelar [illegible] [illegible]
menester [illegible] del [illegible] y [illegible]
[illegible]
[illegible] [illegible]
[illegible]

[illegible]

[illegible] de [illegible]	[illegible]
Rosso	Miquel [illegible]
Ferrer	[illegible]
Roig	[illegible]
[illegible]	[illegible]
Durall	[illegible]
[illegible]	[illegible]
Casador	[illegible]
J. Galceran	[illegible]

Parra — Soldo

[illegible] — Ferrer

Sans — [illegible]

Quests anomenats [illegible] capitulars pera anar don Franc. Sans [illegible] pera que ajuden al official [illegible] pera que [illegible] conlogue ab la informa[ció] y que [illegible] y que [illegible] lo capitol [illegible] [illegible]

Die [illegible] 17 [illegible] augusti 1657

[illegible] convocat [illegible]

[illegible]	[illegible]
[illegible]	[illegible]
[illegible]	[illegible]
[illegible]	[illegible] Vidal
[illegible]	[illegible]
Jover	Camarer
[illegible]	[illegible]
[illegible]	[illegible]
[illegible] Carbonell	[illegible] Soldo
Ferrer	[illegible]
Cassador	[illegible]
[illegible]	[illegible]
[illegible]	[illegible]

Quant al [illegible] del [illegible] de Castell que [illegible] [illegible] ab [illegible] [illegible]

Quant a la [illegible] examen [illegible] que [illegible] anomenats [illegible] [illegible] Soldo, Carbonell [illegible] ab [illegible] [illegible]

Quant en lo [illegible] de [illegible] [illegible] [illegible] [illegible] de [illegible] [illegible] [illegible] [illegible] [illegible]

Die [illegible] 20 augusti 1657

[illegible] convocat [illegible]

[illegible]	Ferrer
[illegible]	Carbonell
Roig	[illegible]
Sans	Jover
Jover	[illegible]
[illegible]	[illegible]
Cassador	[illegible]
[illegible] Carbonell	Casa
[illegible]	[illegible]
Vidal	

Comissió [illegible] Cortès

quant a l'cap de la persona [illegible] [illegible] agent de [illegible] [illegible] per Joan de Pau anomenat [illegible] [illegible] [illegible] [illegible] [illegible] doctor [illegible] de [illegible] [illegible] [illegible] [illegible] [illegible] [illegible] [illegible] quals ninguna [illegible] [illegible] [illegible] [illegible] [illegible] [illegible] per agent [illegible]

quant en lo [illegible] [illegible] [illegible] [illegible] [illegible] los [illegible] [illegible] [illegible] [illegible] [illegible] [illegible] [illegible] [illegible] [illegible] [illegible] de la present [illegible] [illegible] [illegible] [illegible] [illegible] [illegible] [illegible] quant [illegible] [illegible] en la matexa conformitat

quant en los [illegible] [illegible] per los [illegible] [illegible] [illegible] [illegible] [illegible] [illegible] Joan [illegible] [illegible] [illegible]

quant en les escriptures presentades per [illegible] [illegible] de la present [illegible] [illegible] [illegible] que [illegible] [illegible] [illegible] en quant [illegible] [illegible] [illegible] [illegible] [illegible] [illegible] [illegible] [illegible]

[illegible]

Comissió

Consell

Pagès

[illegible]

Quant en lo [illegible] [illegible] [illegible] [illegible] [illegible] [illegible] [illegible] [illegible] [illegible] [illegible] [illegible] [illegible] [illegible] [illegible] [illegible] [illegible] [illegible] [illegible] [illegible]

[illegible] [illegible] [illegible] [illegible]

Juerat

Çamarner [illegible]

Caralleda

Quant aigua arro [illegible] del [illegible] mexio de Cuas [illegible] [illegible] les gentilesas arrive [illegible] resolt que ausse de fer [illegible] que sempre que vinguen los pugan [illegible] [illegible]

Die [illegible] 27 [illegible]

[illegible] [illegible] [illegible] de [illegible]

[illegible]	Caralleda
[illegible]	de Ciakar
[illegible]	Sans
[illegible]	Roze[illegible]
[illegible]	Ferrer
Queralt	Çamarner
[illegible] Bas Arnell	Pago
[illegible] Sador	[illegible]
[illegible] Calderan	[illegible]
Miquel [illegible]	[illegible]

Quant al [illegible] de las [illegible] que [illegible] dellas [illegible] avant ab gran cuidado —

Quant a las [illegible] de [illegible] que [illegible] [illegible] [illegible] [illegible] [illegible]

Quant [illegible] de la [illegible] dellas [illegible] no [illegible] [illegible] [illegible] [illegible] [illegible] [illegible] [illegible] [illegible] [illegible] [illegible] [illegible] [illegible] [illegible] [illegible] [illegible] —

[illegible]

la suplica d[e] [illegible] marmessors dela

[illegible] de Bernat

[illegible]

[illegible]

[illegible]	[illegible]
[illegible]	[illegible]
[illegible]	Arbosall
[illegible]	[illegible]
[illegible]	[illegible]
[illegible]	[illegible]
[illegible]	[illegible]
[illegible]	Taja
[illegible]	Galcera
[illegible]	
[illegible]	

Paraleda [illegible] Codz

Queralt

[illegible] canonic [illegible] cadumj
[illegible] lo proposat per lo sr canonge
Franch Taga [illegible] lector dela manna
[illegible]
se donen dela [illegible] dela manna la
administratio [illegible] alcansadas per a
[illegible] que [illegible]
donar de les gracies. Son est resolt
que en las sepulturas de Capol [illegible]
[illegible] en las quals no [illegible]
[illegible] do-
nar gracia lo sr canonge en [illegible]
tots que ara tira de las sepulturas
[illegible] sepulturas particulars
[illegible] amor de deu fassan donar gra-
tia [illegible] lectors [illegible]
[illegible] y dela manna que
[illegible]
[illegible]
[illegible]

[illegible]
[illegible]
a cerca de que no pot cobrar [illegible]
[illegible]

que per la aquela [illegible]
[illegible]
canonge [illegible]
[illegible] lectors [illegible]
lo medi que [illegible] tenore en la
cobransa de dits censos.

en lo proposat que feu lo s.or con Joachim
Carbonell [illegible] dels ammiradors y
communs dient que y ha molts dene-
[illegible] que no han posat y lloms me
no [illegible]
y cada mes no deposan lloms q[illegible]
no [illegible] pagaran [illegible]
que tenen detingut [illegible] lloms [illegible]
[illegible]
[illegible]

Die Veneris 7. Setembre 1635.

Mag.s S.s de Pag.s	Migues Bull
Ross	Janer
[illegible]	[illegible]
Puig	[illegible]
[illegible]	[illegible]
Loner	[illegible]
Cerralt	[illegible]
Doldo	Paraledo
[illegible] Bull	
[illegible]	Coniza
[illegible]	Ponz
[illegible]	
Desballar	
Pago	

Quant [illegible] relaus [illegible]

m.r [illegible] del Benefici
[illegible] justa
[illegible] ressets [illegible] volunduy

Quant en lo [illegible] se [illegible]
fijat en la porta del [illegible] en la forma
que [illegible] [illegible] publicat
[illegible]

Quant apregaries per la necessitat de
[illegible]
[illegible]

[illegible] capitols per [illegible]

[illegible] la porrona per la [illegible]
[illegible] Puig [illegible]
[illegible]
[illegible] que [illegible]

Die [illegible] Setembre 1635.

Mag.s S.s de Pag.s	[illegible]
Ross	[illegible]
[illegible]	[illegible]
Puig	[illegible]
[illegible]	

Cassador
[illegible]
[illegible]
Granell
Desgallar
[illegible]

Salceda
[illegible]
Pagès
[illegible]
J. Galceran
[illegible]

Cuma [illegible] Ramon [illegible] [illegible] fasta [illegible] [illegible] del Governador [illegible] [illegible] 1635 [illegible] fa desa, [illegible] [illegible] en la [illegible] [illegible] [illegible] cessitat [illegible] [illegible] [illegible] demana [illegible] [illegible] [illegible] al [illegible] [illegible] comissio [illegible] [illegible] [illegible] [illegible] Cassador, [illegible] Granell [illegible] [illegible]

Quant [illegible] [illegible] donada [illegible] [illegible] [illegible] [illegible] de [illegible] [illegible] [illegible] [illegible] [illegible] [illegible] [illegible] comissaris [illegible] [illegible] [illegible] [illegible] [illegible] [illegible] [illegible] [illegible] [illegible]

[illegible] esser elegir per [illegible] de aquest [illegible] present any 1635 al [illegible] [illegible] [illegible]

Demana los Sr. Don Ramon de [illegible] [illegible] [illegible] [illegible] [illegible] [illegible] [illegible] [illegible] determinat [illegible] [illegible] [illegible] [illegible] demana [illegible] [illegible] [illegible]

Die Lune 24. mensis 7bris 1[illegible]

[illegible] Raimundo [illegible] manat [illegible]

del Bosso
[illegible]
Queralt
Amell [illegible]
[illegible]
[illegible]ssador
[illegible]
Broca
[illegible]
[illegible]

Diana
[illegible]
[illegible]
[illegible]
Pago
Boruxà
[illegible]
Paraxeda
[illegible] manat
Cavarner

Entra [illegible] Armengol [illegible] [illegible] [illegible] [illegible] [illegible] [illegible] [illegible] [illegible] [illegible] limit.

Entra [illegible] a [illegible] manar [illegible] la [illegible] [illegible] [illegible] o [illegible] lo que [illegible] [illegible] se [illegible] al [illegible] Cavarner [illegible]

[illegible] manar [illegible] Bon [illegible] [illegible] se concorden y [illegible] los differencias entre [illegible] [illegible] [illegible] [illegible] quels [illegible] [illegible] un [illegible] [illegible] [illegible]

[illegible] venerij 28 [illegible]

[illegible] manat [illegible]

[illegible]
[illegible]
[illegible]
[illegible]
[illegible]
[illegible]
Mat [illegible]
[illegible]ssador
[illegible] Amell
[illegible]
[illegible]
[illegible]arner

[illegible]
[illegible]
[illegible]
[illegible] vull
[illegible] Galceran
[illegible]
Pago
Paraleda
[illegible]
[illegible]
[illegible]

[illegible] General [illegible] [illegible] [illegible] dixe que [illegible] [illegible] que [illegible] necessaries [illegible] [illegible] que [illegible] necessaries [illegible] [illegible] [illegible] Ramon de Queralt, y Mat [illegible] [illegible]

Quant [illegible] de [illegible] [illegible] [illegible] [illegible] [illegible] [illegible] que [illegible] [illegible] [illegible] [illegible] [illegible] [illegible] [illegible] que [illegible] [illegible] y que [illegible] [illegible] [illegible] [illegible] [illegible] [illegible] [illegible]

[illegible] a suppliia de [illegible]
Roger que attes atant [illegible] pagat
de capitol fet [illegible] capitol del que [illegible]
a [illegible] vilana [illegible]
[illegible] redos respecte [illegible]
[illegible]

Quant a la [illegible] que demanan [illegible]
[illegible] del [illegible] [illegible] d [illegible]
dor del hospital que [illegible]
[illegible]

Que [illegible] lo [illegible] considerem
[illegible] [illegible] a [illegible]
[illegible] [illegible] a [illegible]

Dicto 9 septembris 1635.

[illegible] del [illegible] de [illegible]

Ros[illegible]	Solet
Ofjona	Sagor
[illegible]	[illegible]
[illegible]	Miquel Anell
[illegible]	[illegible]
Queralt	Carbonell
Doldo	[illegible]
Martinez Anell	[illegible]
Girard	[illegible]
Casador	[illegible]
Roger	[illegible]

Cotingut [illegible] parlament [illegible] la [illegible]
en lo qual proposaren [illegible]

de pagaries per aygua que foren Queralt
y Martinez Anell com a [illegible] representar
alguns: Dixeren per part del capitol
que ja avia [illegible] que [illegible]
nat y manat que en las [illegible] para
[illegible] aportar una solleta per a aygua
[illegible] [illegible] y que [illegible]
la necessitat Responguè [illegible] Dixe
quens representaven [illegible] [illegible]
[illegible] [illegible] [illegible] la casa
y que [illegible] [illegible] de [illegible]
los pagaries [illegible] de [illegible]
[illegible] [illegible] [illegible] que
en la [illegible] y en [illegible]
la soleta de aygua y que ~~[illegible]~~
~~[illegible]~~ lado
semana [illegible] [illegible] processo [illegible]
a la iglesia y [illegible] los [illegible]
[illegible] a demes de la qual [illegible]
[illegible] [illegible] [illegible] [illegible]
y [illegible] [illegible] [illegible]
[illegible] [illegible] [illegible] acostumat
y que [illegible] [illegible] [illegible]
[illegible] [illegible] per la dita [illegible]

[illegible] octubre [illegible]

Fe. dy [illegible] Sr. de [illegible] [illegible]

[illegible]	[illegible]
[illegible]	[illegible]
[illegible]	[illegible]
Pere [illegible]	Cado
[illegible]	Fa[illegible]
Mercader	Miquel [illegible]ll
[illegible]	[illegible]lleta
[illegible]	Clapia
[illegible]	[illegible]
Marcell	Damia [illegible]
Gaspar [illegible]	[illegible]
Carbonell	

[illegible] Consell general a[illegible] de part [illegible] [illegible] de la[illegible] cerca de las [illegible] [illegible] de las [illegible] [illegible] [illegible] [illegible] [illegible] las parrochias [illegible] [illegible] [illegible] a las [illegible] [illegible] [illegible] que [illegible] [illegible] [illegible] [illegible] [illegible] [illegible] [illegible] [illegible] [illegible] [illegible] [illegible] [illegible] lo capitol [illegible] [illegible] que [illegible] [illegible] [illegible] [illegible] proposicio que primer [illegible] [illegible] [illegible] [illegible] capitulars [illegible] [illegible] [illegible] [illegible] [illegible] [illegible] pero que [illegible] [illegible] [illegible]

[illegible]

[illegible]

[illegible]

[illegible] de la ciutat [illegible]

[illegible] ciutat [illegible]

[illegible] causa de la present [illegible]

[illegible] actualment [illegible]

[illegible] congregacions [illegible] esglesia [illegible]

[illegible] exemplar [illegible]

[illegible] capitulo dels consellers tant [illegible] memoria [illegible]

[illegible] present [illegible]

a seient, en la [illegible] [illegible] a [illegible]
no [illegible] [illegible] a ~~[illegible]~~ tingue no
per [illegible] [illegible] ~~[illegible]~~ [illegible]
ca[illegible] [illegible] [illegible]
de la [illegible] [illegible] [illegible]
[illegible] [illegible] [illegible]
[illegible] [illegible] [illegible]
[illegible] [illegible] monument [illegible]
[illegible] canonges doctors [illegible] [illegible] [illegible]
cavaners, [illegible] [illegible]

[297]

Di[illegible] 3 octobre 165[illegible]

Presidents [illegible] [illegible] [illegible]

[illegible]	Amargós
[illegible]	Caralt
[illegible]	[illegible] Cabrera
[illegible]	[illegible]
[illegible]	
[illegible]	Falcó
[illegible]	[illegible]
Terrer	[illegible]
Carbonell	[illegible]
[illegible]	
Plaza	
Bonitza	

[illegible] Comissaris a tres nomenats [illegible] relació [illegible] Carbonell, Amargós [illegible] Bisbe [illegible] han tractat ab [illegible] la [illegible] [illegible] del [illegible] per [illegible] [illegible] [illegible] attes [illegible] [illegible] [illegible] [illegible] [illegible] [illegible] se havia [illegible] [illegible] [illegible] [illegible] que [illegible] los [illegible] que [illegible] [illegible] alfs [illegible] dient que atte [illegible] [illegible] [illegible] plagut [illegible] [illegible] [illegible] [illegible] [illegible] [illegible] [illegible] que [illegible] [illegible] [illegible] [illegible] [illegible] [illegible] [illegible] [illegible] [illegible] [illegible] [illegible] [illegible] [illegible] [illegible] [illegible] [illegible] amargós [illegible] [illegible] Amargós [illegible] Bisbe [illegible] [illegible] [illegible] [illegible] [illegible] [illegible]

[Marginal note, left:] [illegible] per [illegible] dirte [illegible] orat [illegible] [illegible]

adir als [illegible] Bisbe que [illegible] tenia [illegible] [illegible] que attes [illegible] [illegible] [illegible] [illegible] [illegible] la [illegible] Valdirí [illegible] [illegible] [illegible] [illegible] [illegible] [illegible] [illegible] [illegible] [illegible] [illegible] [illegible] [illegible] [illegible] [illegible] [illegible] com a la [illegible] [illegible] [illegible] [illegible] [illegible] [illegible] [illegible] [illegible] [illegible] [illegible] [illegible] [illegible] [illegible] que attes dita [illegible] [illegible] [illegible] [illegible] [illegible] [illegible] [illegible] [illegible] [illegible] [illegible] [illegible]

[Marginal note, left:] [illegible]

Del [illegible] 5 octobre 165[illegible]

Presidents [illegible] [illegible] [illegible]

[illegible]	[illegible]
[illegible]	[illegible]
[illegible]	[illegible]
[illegible]	[illegible]
[illegible]	[illegible]
[illegible]	[illegible]
[illegible]	[illegible]
Terrer	[illegible]
Carbonell	
Bonitza	
Plaza	
Cerdà	

quant a la supplicatió donada per [illegible]
[illegible] demana que lla [illegible] per pode[r]
[illegible] de [illegible] offi[ci] de [illegible]
[illegible] que [illegible]
[illegible] dit [illegible]

Quant en [illegible] de Joan [illegible]
[illegible] de [illegible] que [illegible]
que dello [illegible]
[illegible]

Quant en [illegible] per [illegible]
[illegible] quaresma [illegible]
[illegible] mestre [illegible]
[illegible]
quaresma [illegible]
Quant [illegible] per la [illegible]
[illegible] del [illegible]
[illegible]

Quant a [illegible]
[illegible] que [illegible]
[illegible]

Que [illegible]
[illegible]
[illegible] en [illegible]
[illegible]
[illegible] a saber a [illegible]
general

Die lunae 8 octobris 1635 —

[illegible] del [illegible]

[illegible]	[illegible]
[illegible]	[illegible]
[illegible]	[illegible]
[illegible]	[illegible]
[illegible]	[illegible]
[illegible]	[illegible]
[illegible]	[illegible]
[illegible] Borell	[illegible]
[illegible]	[illegible]
[illegible]	[illegible]
[illegible]	[illegible]

[illegible] causas de contencion [illegible]
[illegible] relació de [illegible] com [illegible]
[illegible] poder del capitol [illegible] que era
[illegible] dites causas juntament
[illegible] de capitol [illegible]
[illegible] de dites causas
[illegible] sie [illegible] del capitol
[illegible]
[illegible] Concell [illegible]
[illegible]

... resolt ... deque ... sia ... dar ... Cifar ... renim ... algaram ...

... jaxi que ...

que ... del Capitol ...

qui ... haver ... primer ... la electio del Precidor ...

Capitol per fer la electio del Precidor ...

quaresma ...

Padro ... Mansat ...

Posso
Pons
...
Quenalt
Rouira
Plaja
Peralada
Juanpier
... Cab...

Mathias
Jonier
Rolde
Arsoulet
Galceta
Degrandas
Rega
...
... Audi

E ... resolt deque ... Plaja ... dos ... aprendre ... quaresma ...

Gulleu ... Illiglia ...

... procura que demano ... resolt ... tantum ad ... omissio ... quaresma ... de Rome ...

quant ... omissio ...

... omissio ... Mathias, Anell, Rouira

Die lune 15 octobris 1613
... Plaja ... Mansat ...

...
Quenalt
...
Juanpier
Pordeli
...
Degrandas
...
Miquel Anell

Dit dia alezan
Carbonell
Coxij

Anell

Conclusio fonch per les Anonges de Carbonell ... lecturesse ... Jaume Viguera ... 4ª ... conclusio adit Carbonell y Solido
... de ... Carbonell ... Amigo

Dic Geneu ... 1635

Padres Nos. Sr. Bisbe D. ... 8ª Semanari ...

Chesti ... Jaume ... Erila, Garcia, Cassador, Tauarner

Kathur... Anell, Ferrer, Alter, Saga, Padre..., Miquel Anell, Rouira, Coxij

Quant al proposat per los capitulars ... dels del ... lasseuitas ... les peticions ... a Saden ... Col ... y que siga ...

Die lune ... mensis ... 1635

Padres Nos. Sr. Bisbe D. Raymundo ... Ofs. ... Del Pozo
Osona, ... , Farner, Sans, Solido, Portola, ... , Saga

Senex, Quexans, Asenda, Paraxeda, Camarell, Tauarner, Rouira, Amar

... entrada de Miquel ... contralo ... resolt ... les commissions ... forensement nomenats les ... Carbonell Granell.

... fonch presentada ... Jaume ... Organista ... de Sta. Eulalia ... resolt ... lo ... cabe ... Portola ... Canonge ...

... de ... commissio ... convenient ... nomenat ... Don Ramon de ...

Dil benluz 26 octobris 1635.

Re.^{dor} d.^s d. Ray.^s Gatmanat Vi. Ge.

Perla
Sorra
Jonder
Lany
Gueraldt
Bourra
Granell
Pi
Peralada

Soler
Serrer
Galeta
Miquel Juell
Janassur
de Grallen
Mathias Juell
Corts

quant a la supplica donada per mos. Jacinto ... y professor ... Gerpo... y ala ... abbreuiacio

A fet relacio mos. Rossany dela ... del S. ... diacunil ... mos. ... privilegio ...

quant ala ... queixas del taller de la ... que les comissarys cuiden de ... mo. ...

Dilluns 29 octobris 1635.

Re.^{dor} d.^s d. Ray.^s de Gatmanat Vi. Ge.

Perla
Sorra
Pei
Passador
Gueraldt
Lany
Janassur
Pi
Pau

Serrer
Soldo
Gaceta
...
Corado
Miquel Juell
...
Bonna

Granell

Peralada
Corts

quant al proposat de Fiengio, autorit ... a admetre dit ... en conforme de antes fon Resolt que per ora no ... admes

quant al proposat acerca de ... Galaria que fare acomodar ... manament al ... que del ... diners te de dita ... pague los gastos del adob manant al organista que de cetero ... conforme ... ha determinat ... pagar las ... manxas ... paga ... de ... en la ... de ... paga per ... dels ... de ...

quant en lo ... proposat per lo ... acerca de la ... ... principal ... de ... non ... comissio ... que ... y ... pretencio ... quant en lo demes ... atant ... comissary ... quedat

Jurament per dominica 4 9bris 1635

Rios [illegible] Rays [illegible] Ferrandis [illegible]

Rios
[illegible]
[illegible]
[illegible]
[illegible]
Garner
Matheu [illegible]
Cassador
Valleta
Rosa
Galceran
[illegible]
[illegible]

Carbonell
Miquel fusell
Sanmarti
Plaza
Rovira
Granell
Desgallar
[illegible]
Paraleda
[illegible]
[illegible]
[illegible]

Dilluns 5 9bris 1635 —

[illegible] Ferrandis [illegible]

Rios
[illegible]
Ferrer
Cassador
Carbonell
Plaza
Valleta
Rosado
[illegible]
Matheu fusell
Rovira

[illegible]
[illegible]
[illegible]
J. Galceran
Desgallar
Rosa
Miquel fusell
Paraleda
Sanmarti
Granell
[illegible]

quant ala supplica donada per [illegible] [illegible] Carbonell [illegible]

[illegible] pera [illegible] [illegible] matines del [illegible] Jimenez [illegible] dia [illegible] [illegible]

60 — ouiz

Dit divendres 9. novembre 1635.

[illegible] Pay. de S. Ermenat Vi. [illegible]

Cifré
Esferra
Tiffaider
Girvaldi
Castbvell
Guarner
Rovira
Playa
Caralledo
Cros

Pey
Valbay Aquell
Garner
Boldo
[illegible] Galceran
Pinell
Jordà
Ferrer
Pradell
Calleta
Coll

Quant al que mana fa lo acte [illegible] [illegible]
dels beneficiats [illegible] al servey de la
iglesia [illegible] cada dia [illegible]
en la iglesia [illegible] que [illegible]
[illegible] administradors [illegible]
[illegible] [illegible]

Dié 12. 9.bre 1635.

Pe. dr. d. Ray. dr. de St. Imanas

Pessso
Ossona
Jover
Queralt
Cassador
Rovira
Granell
Plaja
Saleta

Sans
Matheu Juell
Ferrer
Boli
Paga
Desgallar
Miquel Juell
D. Galceran
Paraleda
Carbonell
Tamarner

Lo Sr. Vicari General y president ... proposat com lo Sr. Bisbe havia ... nomenat ... per Vicari general ... Miquel Joan Toloni y per tal cotinguessen ... demanava ... D. Ramon ... manat ... alguns ... y que eli ... in Condesido ... mostre ... que acceptanen per Vicari ... nat a dit canonge Toloni.

---

dicto Dié 12. 9.bre 1635.

Io Reverent Canonge Miquel Joan Toloni Vicari General en ajuntar capitularment dins la Iglesia assistencia de mi ...

Valeri Ferrer
Pessso
Ossona
Sans
Jover
Queralt
Matheu Juell
Ferrer
Cassador
Carbonell
Desgallar
Saleta

D. Galceran
Paga
Miquel Juell
Tamarner
Rovira
Granell
Plaja
Paraleda
Descallar
Terz

Proposà dit Vicari General la queixa que ... fra. Valeri Ferrer ... que alguns anava pagant dins lo cor ... cantant lo Sanctus del Magnificat en los fadrins de ... alt en los ... al que passava devant del ... cor, al que passava devant ... lo Vicari dit ... lo demanava perque no ... com ... resposta dit Ferrer que ... estava privat ... demanant ... alta ... y de compassio que ... privat, lo digue que per ... y Vicari General

alguns desponguè dit Sr. Diputat ecco. generosam[ent]
per lo Sor ab raitz y ben alta volent
atropellar dit Dosser sell, y los que
se trobaven en las cadiras baxas
dit Sor, desempeñalo y traient fila
armas als capitols contra tots aber
y cavallers tots amotinats que eren
dalifaren dit Sor desamparar lo ir los
quitaria. dient alguns dels Benefi
amotinats que eren baix molts
xia es botiarrera desmaitsgade y

Ca borde. Jo. Mora, se posaren ab costats
de entrengue del dit Dosser tenintse
poder passar avant quel obliga a
ab les forsas y saltar per las cadiras
de baix del Sor. y caprera [illegible]
del del palau los canonge Mathias
quil presidia en dit Sor com ans [illegible]
y fent entrar dins capitol alguns
que [illegible] tenaguen mes [illegible] de horas
concordassen en lo fet ad [illegible] dels
consta ab los quals tornaven en dit
arrea del rumor y [illegible]
[illegible] ab los fonts [illegible]
capitol que los Drs. Torres y [illegible]
fossen primats per dits [illegible] comensaran

Dosser dit primario, a saber lo dia de la
primera primario, lo mes [illegible] dit Jory

Die jovis 15 9bris 1635.

Chapitol de Mijer [illegible] Dosli [illegible]

Rossello	Mathias Amell
Ossona	Ferrer
Fons	Caletó
Jover	Miquel Amell
~~Fons~~	de Sallar
Guinalt	Corcadors
Cassador	Canarner
Rovira	Caxalada
Graell	D. Soleran
Plaja	Coris

Fonch proposat dit Sor. Vicari General que y fes
comissio a dos capitulars per lo que attengan
a la informatio que se ha de rebre contra los
que desponguéren en lo Sor Codra de Billeny
que fonch pregonat molt [illegible] tant gran
collegiats per diversos [illegible] amotinats
[illegible]

Quant a proposat los [illegible] aexa [illegible] quedema
na lo Sor. Bisbe los arrendadors del priorat de Llissa
[illegible] del [illegible] que no pague [illegible]
el Sor Bisbe diu que no deu [illegible] dit priorat

Del 19 Maij 1635.

Rdo d. Michael Jordy Doloo Vi. Ge.

Rosso	Matheias Amell
Serra	Jasper
Jordy	Saleta
Queralt	Plaja
Cassador	Desgallar
Granell	Miquel Amell
Paralleda	Bosiadas
Carbonell	Rouira
D. Galceran	Savarner
Serra	Cortz

Quant a la [illegible] presentada al Capitol per lo official Tarragona [illegible] de Tarragona [illegible] del [illegible]

quant a la [illegible] fetas [illegible] a Salvador Riera fort y Baldiri [illegible] Fogagodo Benefficiats per no auer obeit las ordens del Capitol [illegible] dels [illegible] de Tarragona [illegible]

Quant [illegible] dela absoltes que fa lo prior [illegible] benefici del St Miquel per las [illegible] del Mars y lo [illegible] que [illegible] primer diuendres de quaresma que [illegible] dias del [illegible] no [illegible] [illegible] a saber [illegible]

Dit Dimars 22 Maij 1635

Rdo d. Michael Jordy Doloo Vi. Ge.

Rosso	Matheias Amell
Serra	Jasper
Jordy	Saleta
Queralt	Desgallar
Carbonell	Miquel Amell
Cassador	Bosiadas
Granell	Rouira
Plaja	Serra
Paralleda	Cortz
D. Galceran	Savarner

Quant a la supplica donada per Pere Queralt de [illegible] acerca de los [illegible] acerca dels papers [illegible] [illegible] y quant al que toca a la [illegible] que [illegible] lo [illegible] que [illegible] de dit Queralt com a [illegible] de St Marti [illegible] als Almoiners y [illegible]

Quant al cap de las [illegible] acerca que de[illegible] algunas que [illegible]

Protesta [illegible] de [illegible] o [illegible] y [illegible] [illegible]

Quant a la supplica donada per la [illegible] que [illegible] que [illegible] del

quey sot destubair quey fan dia per lay R.
zalquiney que de cetero dit forner no·s aie
tal negociacio de pastar y vendre fit so
en la forma con te la dita supplica —

Quant al sap. intimat per lo S.r Cellega Risso
acerca del studant tenir lo benefi
ciat en voler que so S.r tendra la
Rectoria de S.t Ulgat del Pleis al R.d Hospi
tal dej.t fenes que dit S.r. Dega me
fara merce de escriure a Roma y contr
dint a dita gracia y deuio per ser aprejen
tacio del Deganat —

Quant al sap. del debit [illegible]
Segrestia de la Heretat del Inquisidor [illegible]
se fara comissio per solicitar dits debi[illegible]
estant al S.r. Dega Risso

Die Lune 26 mensis 9.[illegible]

Cor. ll.e et d.m ... D. Michael Franci [illegible] vicg. g.l

Del Pulso	Osona
Sans	Agullo major
Joner	Senzaur
Queralt	Paga
Rouira	Borrado
Plaja	Agullo minor
Parrado	Descallar
Tauarner	Semmanat
Granell	Salita

La supp.a llegida en lo conse[ll] [illegible] fou comesa als S.rs
Caritater.
Et mirar lo regis. de la taula de les bra. feren anomenar los S.rs obrers
majors y los S.rs don Ramon de Queralt y los Canon. Salita y Parra
materia per los dels [illegible] tanto de obras y que als S.rs
squess professa la contesta les [illegible]

Die Lune 3 mensis [illegible] 1635

Ordo d[illegible] [illegible] Tresenat

Risso	Rouira
Osona	Paralcedo
Sans	Plaja
Joner	Granell
Queralt	Borrado
Carbonell	Descallar
D. Galceran	Paga

Sanarner Boldo
Miquel Suell Cortz
Ferrer

Los Majorals de la Puríssima Concepció [illegible] entrats a supplicar [illegible] servissi [illegible] tingue [illegible] lo Capitol [illegible] de dar llicencia per aquells [illegible] puguessin celebrar y festejar la festa de la puríssima Concepció ab la professo [illegible] [illegible] per [illegible] resolt de que [illegible] [illegible] entre [illegible] forma acostumada

[illegible] lo Canonge Boldo com Majoral de la Puríssima Concepció que attes [illegible] demanan dits Majorals [illegible] [illegible] nada la predicació per lo dia de la [illegible] [illegible] [illegible] llicencia [illegible] [illegible] predicar en lo pulpit y [illegible] foren resolt que attes la deter[illegible] minació feta en lo [illegible] 27 de Juny [illegible] en la qual foren ordenat que de cetero [illegible] donàs llicencia per dita [illegible] [illegible] per la qual [illegible] [illegible] [illegible] sedemanas [illegible] votat ab [illegible] y que faltant [illegible] del Capitol [illegible] donàs llicencia [illegible] [illegible] [illegible] [illegible] [illegible] [illegible] votat [illegible] [illegible] [illegible] [illegible] resolt que [illegible] donàs llicencia

Quant en lo [illegible] de la [illegible] dels Beneficiats [illegible] fet [illegible] al Canonge Miquel Joan Boldo per que [illegible] ab las persones nomenadas per dits Beneficiats y que [illegible] [illegible] [illegible]

Dit [illegible] [illegible] dessembre 1635.

[illegible] [illegible] Matias Suell president

[illegible]	Cas bonell
[illegible]	Ferrer
[illegible]	Desjuallar
[illegible]	Miquel Suell
[illegible]	[illegible]
[illegible]	[illegible]
D. Galceran	[illegible]
Sanarner	[illegible]
[illegible]	[illegible]
[illegible]	[illegible]

Que las professons de [illegible] de la [illegible] [illegible] [illegible] per [illegible] [illegible] [illegible] [illegible] [illegible] [illegible]

Quant en [illegible] [illegible] lo Canonge [illegible] [illegible] a la [illegible] [illegible] [illegible] [illegible] [illegible] que ~~[illegible]~~ [illegible] ~~[illegible]~~ que [illegible] las [illegible] ~~[illegible]~~ de las administracions [illegible]

Quant en lo [illegible] del [illegible] que [illegible] [illegible] [illegible] Maria [illegible] de [illegible] que [illegible] informació [illegible]

Die Lune 10 dezembris 1655

R.dos d.os offi.es de st. manat Ur.i &c.

Rosso
Ossona
Jouer
Romeu
Carbonell
Granell
~~Bonivin~~
Tavarner
Miquel Amell
Paraleda

Matheu Amell
Ferrer
Queralt
Saleta
Paga
Boxadors
de Setallar
d. Calcesan
Gins
Corts

Ha entrat don [illegible] Roger [illegible] que fa [illegible] de [illegible] per de Vilana [illegible] que [illegible] [illegible] de [illegible] [illegible] [illegible] de [illegible] [illegible] ser [illegible] maneran [illegible]

quant en lo [illegible] de la [illegible] [illegible] per [illegible] a primer de [illegible] faran dita relacio

quant en la [illegible] del benefici [illegible] de [illegible] [illegible] [illegible]

quant en lo [illegible] [illegible] [illegible] [illegible] [illegible] per [illegible] en les [illegible] [illegible] [illegible] [illegible] en [illegible] [illegible] [illegible] del [illegible] [illegible]

quant en la [illegible] de [illegible] [illegible] del [illegible] [illegible] en lo [illegible] de la [illegible] [illegible] al [illegible] [illegible] [illegible] [illegible] [illegible]

Die Martis 11 dezembris 1655.

R.dos d.os d. Ray.dos off.s i manat Ur.i &c.

Rosso
Ossona
Jouer
Carbonell
Saleta
d. Calcesan
Granell
de Setallar
Tavarner
Bonivin

Matheu Amell
Ferrer
Miquel Amell
Paga
Boxadors
Paga
Queralt
Corts
Paraleda

Per la [illegible] [illegible] dies [illegible] [illegible] [illegible] de dita [illegible] [illegible] que [illegible] [illegible] dits [illegible] [illegible] [illegible] de la [illegible] [illegible] tornar [illegible] [illegible] [illegible] [illegible] [illegible] [illegible] [illegible] [illegible] [illegible] [illegible] [illegible] [illegible] [illegible] paguen [illegible] [illegible] [illegible] [illegible] [illegible] que [illegible] [illegible]

Die veneris 14. decembris 1625.

[illegible] Raymundus [illegible] nomine [illegible]

Rosso	Jaume Amell
[illegible]	Rovira
[illegible]	[illegible]
[illegible]	Casa
Galceran	[illegible]
Cavarner	[illegible]
[illegible]	Miquel Amell
Marbonell	[illegible]
Rovira	[illegible]
Plaja	

Quant en lo ap[illegible] per lo [illegible] monge [illegible] [illegible] de la [illegible] del [illegible] de las 1000 [illegible] que [illegible] [illegible] la iglesia [illegible] [illegible] poder [illegible]

Quant en lo [illegible] de la [illegible]

[illegible] a [illegible]

[illegible] Gelabert [illegible] semana [illegible] [illegible] Marbonell y Cavarner [illegible]

Quant [illegible] semana [illegible] Roig que [illegible]

Quant en la [illegible] son anomenats [illegible] per [illegible]

aprofitat [illegible] Cavarner [illegible] [illegible]

[illegible] anno 17 [illegible]

[illegible] Raymundus [illegible] nomine [illegible]

Delrey	Ofrena
[illegible]	Roig
Queralt	Amell major
Sarri	Galceran
Amarat	Rosso
Grau	Amell [illegible]
Plaja	Paga
[illegible]	[illegible]
Rovira	Cavarner
	Galta

[illegible] feu relatio de [illegible] de Girona y del [illegible] de les [illegible] [illegible] y [illegible] [illegible] y [illegible] [illegible] y [illegible]

[illegible] Pere Joan Puig beneficiat [illegible] los dines [illegible] [illegible] cavaller a dos [illegible] [illegible] de [illegible] foren anomenats [illegible] y don Galceran [illegible]

Lo [illegible] de m. Pere Joan [illegible] contra [illegible] als [illegible] [illegible] collar y [illegible]

Lo capitol de [illegible] per anomenar [illegible]

[illegible]

[illegible] procurador [illegible] [illegible] a [illegible] del [illegible]

[illegible] Cavarner [illegible] [illegible] [illegible] y [illegible]

Dit

Dit Jouis [illegible] mensis octobre 1635.

[illegible] Rl. Rl. D. Raymundo de S.t menat off.l et [illegible]

Delacoste	Sorra
Jouer	Roig
Esterra	Amell major
Casadra	Jearrer
Ferrer	Bolo
Am. Tore	Tauarner
Cardonell	Degallar
Granell	Paradis
Romeo	Paga
Calissa de S.t menat	Salita
Sans	

Vots [illegible] le pros [illegible] anar a la Ciutat [illegible] per [illegible] de janer 1636 [illegible] la [illegible] y llegir les vots [illegible] per tots los vots los s.rs can.s y dega Pau del Rosso

lo subsindich del [illegible] m.r Puigmari demana lo salari de subsindich fou [illegible] li donen lo salari de [illegible]

Divenres 28 mensis [illegible]

Dit die D. Raymundo de S.t men.t off.l et [illegible]

Rosso	Sorra
Pornia	Roig
Quercell	Amell maior
Cassador	Esterrer
Jouer	Bolo
Granell	Amell [illegible]
[illegible]	Degallar
Paradeda	Pera
Sans	Paradis
S.t menat	Tauarner
	Salita

Dit dia entra un gentilhome del Eminentissim Cardenal [illegible] de [illegible] trobaua entenent desde de [illegible] en [illegible] dela Embaixada que lo [illegible] [illegible] sa Eminencia donantli la benuinguda [illegible] li donaria [illegible] fou resolt [illegible] donar [illegible] [illegible] dignitat [illegible] [illegible] dega

[illegible] — Die [illegible]

los s.rs can.s Bolo [illegible] dels comensals [illegible] lo dega [illegible] la sepultura del q.m fran.ch Pleats mercader Ciutada desta Ciutat [illegible] que de [illegible] era mort [illegible] [illegible] volian saber [illegible] demanaren [illegible] de nou [illegible] s.rs can.s [illegible] los s.rs can.s [illegible] major [illegible] Tauarner Contador [illegible] lo testament [illegible] donarli lloch [illegible] [illegible] [illegible] conforme [illegible] testament

Dit 8. Janua.ij 1636

Cap.l [illegible] D. Ray.d [illegible] S.t menat [illegible]

Rosso	Mat. Graç. Amell
Sorra	Jearrer
Roig	Bolo
Carer	Falco
Quenalt	Degallar
Fornia	Paradis
[illegible]	Paga
Tauarner	[illegible]
Plaja	Corti
Sans	D. Salazar
Miquel Amell	

[illegible] de la [illegible] de la Bulla [illegible] de aquest present any 1636 [illegible] [illegible] para que [illegible] [illegible]

Roig [illegible] D. [illegible] Degallar

[illegible] de las bullas de [illegible]

[illegible] de [illegible]

Canongez ~~[illegible]~~ — Roig y [illegible]

Quant en los excessos fan cada dia los cavallers, quant per las iglesias [illegible] volent perturbar los [illegible] de la iglesia, que [illegible] [illegible] per aque [illegible] [illegible] Tenga y [illegible] [illegible] detz Sanz Queralt

Quant en lo [illegible] del [illegible] que esta enterrat [illegible] la [illegible] de esta iglesia [illegible] ~~[illegible]~~ [illegible] [illegible] [illegible] pera que judges de [illegible] [illegible] [illegible] entregue y [illegible] difunta —

Quant en lo cap de que [illegible] [illegible] [illegible] que [illegible] en Roma de qui [illegible] per patrona de [illegible] [illegible] [illegible] de [illegible] [illegible] que [illegible] una [illegible] [illegible] [illegible] Bisbe pera que [illegible] [illegible] [illegible] [illegible] que [illegible] [illegible] [illegible] patrona [illegible] [illegible] [illegible] [illegible] al Agent de Roma [illegible] [illegible] [illegible] [illegible] [illegible] Queralt [illegible] que [illegible] [illegible] [illegible]

Quant en lo cap [illegible] [illegible] don Joachim Carbonell pera que [illegible] [illegible] procuradors per las Universitats [illegible] Carnisso Matias Fuell [illegible]

111

[illegible] [illegible] [illegible]

Die Veneris 22 mensis Ianuarii 1636

S.t Manat [illegible]

Olzina
[illegible]
[illegible]
Cerrolt
Calders
Carbonell
Cerviell
Llauarner
Ribera
Pararedes

Oriz
Armell major
Ferrer
Peldo
Escolar
Pages
Pages
Armengol
Armell
S.t Manat
Falcó

[illegible] del [illegible] [illegible] [illegible] [illegible] [illegible] [illegible] [illegible] [illegible] [illegible] [illegible] la [illegible] y la [illegible] [illegible] [illegible] la [illegible] del [illegible] [illegible] altre [illegible] [illegible] del real [illegible] [illegible] [illegible] [illegible] [illegible] [illegible] al S.r [illegible] en [illegible] [illegible] [illegible] capitol [illegible] [illegible] dels [illegible] [illegible] [illegible] [illegible] [illegible] [illegible] [illegible] [illegible] [illegible] [illegible] [illegible] [illegible] [illegible] [illegible] y [illegible] [illegible] [illegible] [illegible] [illegible]

[illegible] los S.rs [illegible] [illegible] [illegible] [illegible] [illegible] [illegible] [illegible] se admete ab la [illegible] [illegible] [illegible] [illegible] [illegible] [illegible] [illegible] [illegible] [illegible] [illegible] [illegible] [illegible] [illegible] [illegible]

dic dci [illegible] contingut

[illegible] relatio los SS. [illegible] den [illegible] de [illegible] comitaris delas bulles del [illegible] dela [illegible] [illegible] consistori des [illegible] [illegible] de [illegible] [illegible] ordinaria dilatio [illegible] [illegible] Senyor [illegible] [illegible]

Quant en los SS. [illegible] [illegible] que [illegible] de [illegible] se [illegible] de [illegible] de [illegible] [illegible] [illegible] deliberaren [illegible] [illegible] contra las regles del [illegible] [illegible] ala [illegible] dela [illegible]

Die 14. Januarij 1636

Rdo. D. [illegible]	del mag. Cort. [illegible]
Ossona	Vat [illegible] [illegible]
Roig	Llarres
Sans	Boldo
Quexalt	Saleta
[illegible]	Paga
D. Galceran	Miquell Aull
Granell	Morado
Desbellar	Sans
[illegible]	[illegible]
[illegible]ja	[illegible]
Rovira	Carbonell
Tavarner	

Quant en lo cas delas supplicas donadas per lo [illegible] Paga en lo [illegible] de [illegible] Bella apresentario del Capitol ~~[illegible]~~ ~~[illegible] [illegible] [illegible] ad [illegible]~~ Comissio per a que se veja [illegible] [illegible] fer — Desbellar [illegible]

Quant ala [illegible] donada en forma de [illegible] depart del [illegible] [illegible] [illegible] [illegible] [illegible] de [illegible]

Quant en lo cas de [illegible] Juan Santos [illegible] Comissio [illegible] [illegible] dela [illegible] que [illegible] [illegible]

Quant en lo cas del [illegible] [illegible] de donar [illegible] [illegible] de [illegible] del [illegible] [illegible] als pas temps

Quant en lo [illegible] [illegible] als [illegible] [illegible] den fer

Quant en lo cas dela [illegible] [illegible] del [illegible] [illegible] ~~[illegible]~~ [illegible] de Sta Barbara [illegible] per [illegible] del [illegible] [illegible] [illegible] que y en [illegible] Capitol [illegible] [illegible]

Quant ala [illegible] del [illegible] del [illegible] [illegible] dela [illegible] [illegible] [illegible] que [illegible] [illegible] [illegible]

Die 16. January 1636

Rdo d. Doctor Pay. de St Manat Vi. et.

Ossona
Roig
Queralt
Cassador
Granell
Playa
Joner
Paraledo
Descallar
Sans
D. Galceran

Ferrer
Saleta
Miquel Amell
Rosadó
Prao
Balthazar Amell
Rovira
Carbonell
Sangriner
Boldo
Coll

Quant a la ss... representacio de part del Sor ... Governador ... de tocar la campana ... que V. S. ... que ... referint ... que ... respongue a ... Sa ex.

Quant en lo de la ... del Beneffici qui parla ab ... don Pedro ... per a ... que ... a la representacio ... ab conformitat ... que sera ... relacio ... Carbonell ... ... y que ...

que ... en lo ... alguna ... per dit benefficy

Die 17 January 1636

Rdo d. Doctor Pay. de St Manat Vi. Se.

Ossona
Sans
Joner
Cassador
D. Galceran
Carbonell
Granell
Playa
Rovira
Roig

Saleta
Queralt
Miquel Amell
Rosadó
Prao
Boldo
Ferrer
Sangriner
Paraledo
Balthazar Amell
Coll

A fera relacio ... Comissaris de ... Reforma de la ... de loxa

que ... la necessitat present de la Terragona que ... en la mar y molt ... nobla la esquadra de las galeras ... y se ... que ... sagrament ... ab ... de ... Fernandino ... que la present ... que ...

Die 21. Januarij 1636.

Rdo. d. d. Raij.s d. St. mamet vi. ge.

Ossono
Cassador
Carbonell
Bonixa
Granell
de Giallar
...
Jauarner
Jouer
D. Galceran
Sant

Rois
Jarner
de Olor
Aleto
St. Clasa
Plaza
Miquel Anell
Matheu Anell
Queralt
Paraledo
Corz

quant ala relacio que an fet [illegible] acerca dela Capella que demana o [illegible] Don Jacinto de Gallar per poder enterrar en ella [illegible] Capitols de maig [illegible] ticular.

quant ala Carta del [illegible] dela provincia que [illegible] resposta que [illegible] la provincia [illegible] tambe provare en [illegible] que la [illegible] durant lo [illegible]

Die 25. Januarij 1636.

Rdo. d. d. Raij.s de St. mamet vi. ge.

Ossono
Roig
Sanz
Comer
Queralt
Cassador
Jauarner
Granell
Plaza
Corniz
Paraledo

Carbonell
Plaza
Miquel Anell
D. Galceran
Roger
...
Jarner
Matheu Anell
Giallar
Corz

quant en lo [illegible] del [illegible] [illegible] que [illegible] lo modo que [illegible] Gallar Granell [illegible] dela Iglesia [illegible]

Die 28. Januarij 1636

Rdo. d. d. Raij.s de St. mamet vi. ge.

Ossono
Roig
Cassador
de Giallar
Queralt
Roger
Granell

Jauarner
Sanz
Comer
...
Bonixa
Carbonell
Corz
Plaza

Soleta
Matias

Juaner
Paraleda

Cons.

Quant ala relacio que an fet los comissaris
acerca del Benefici que possen don
Pedro [illegible] 2. de [illegible]
gent lo patronat [illegible]
lo capitol [illegible] que presente
dit don Pedro [illegible] aquest [illegible]
fent de concordia y capitulant aquesta
presentacio y patronat.

Quant al [illegible] dels comissaris dels redimidors
que [illegible] del [illegible] gen en lo [illegible]
de la quaresma [illegible] que done satisfacio
a [illegible]

Quant al cap. de la [illegible] de [illegible]
don [illegible] de [illegible] acerca de la sepultura
[illegible] demana [illegible]
[illegible] lo capitol [illegible]

Quant en la acceptacio del [illegible] de
[illegible] de las regent [illegible] donat li
[illegible] de [illegible]
[illegible] donant lo [illegible] plaer
plaer.

Die mercurij 30 mensis januarii 1629

P. D. 7. Raymundo [illegible] manat [illegible]

[illegible]
Juer
Queralt
Losada
[illegible]
[illegible]
Playa
Carbonell
[illegible]

Sans
[illegible] major
[illegible]
[illegible]
[illegible]
Don Galceran del manat
Llauarner
Paraleda
Soleta

Los ss.ts Comissaris [illegible] de Carbonell y
los [illegible] del Benefici [illegible]
[illegible] en lo [illegible] feren relacio
com auian [illegible] ab los ss.ts [illegible] Maria
de Guimera [illegible] y don Pedro [illegible]
[illegible] y [illegible] com a
[illegible] capitol [illegible]
[illegible] que dits ss.ts alternatiu [illegible]
[illegible] ab lo [illegible] capitol [illegible] la una
[illegible] y [illegible] que [illegible]
[illegible] capitol [illegible] dits ss.ts [illegible]
dit capitol [illegible]
la primera vacant [illegible] conforme la concordia [illegible]
[illegible] entre dits ss.ts y [illegible] capitol [illegible]
[illegible] dit capitol
[illegible] a 29 de janer del corrent any 1629.

Die 1. mensis febroarii 1616

Constants dels [illegible] Manot [illegible]

Osona
Sans
Torrent
Queralt
Arbos
Granell
Torres
Bonanada
St. manat
Conitner

Roig
Amell [illegible] Jove
Ginover
Descallar
Borrades
Plaça
Amell [illegible] bell
[illegible]

Entre los s.rs Don Bernardino de Marimon ab [illegible] en [illegible] del s.r Marques de [illegible] [illegible] que [illegible] lo [illegible] dit [illegible] per [illegible] del mort en Desembre y tenir patent los dits sagraments y demes [illegible] [illegible] y en [illegible] [illegible] lo [illegible] offerint se a la [illegible] [illegible]

Die Veneris 8. febroarii 1616.

[illegible] [illegible] St. maiat [illegible]

Osona
Roig
Sans
Samarrich

Granell
[illegible]
Calaf
Plaça

Torrent
Mesual Amell
Caça
Descallar
Caralde

Mathias Amell
[illegible]
[illegible]
D. Galceran
Cosy

Quant als [illegible] per los [illegible] de enviar a [illegible] per [illegible] las [illegible] y fer que se por [illegible] y [illegible] [illegible] de aquells [illegible] almogno que [illegible] a la [illegible] [illegible] los [illegible]

Quant [illegible] [illegible] de ladre esta detingut [illegible] dels [illegible] sabe que [illegible] General [illegible] en fer justicia y [illegible]

Quant en lo [illegible] del [illegible] de S.ta Galceran lo [illegible] Torrent y [illegible] Granell [illegible] [illegible] per reparar

Quant en lo de [illegible] las [illegible] de S.ta Galcera que [illegible] en la forma [illegible] [illegible] a [illegible]

[illegible] tota la [illegible] a la tarda a las [illegible] lo [illegible] [illegible]

Die Lune 11. februarij 1636.

Rdi d.o d. Ray.do del st. manat bi. [illegible]

Osseria	Mathias Anell
Jover	Pañaledo
Querált	Ferrer
Tavarner	Pago
Granell	Miquel Anell
Boxados	Rovira
Plasa	Carbonell
d. Galceran	Sans
Desgallar	Saleta
	Sexto

Quant en la de [illegible] apresentada lo
Cereador de las galeras de Espanya [illegible]
dexar [illegible] per [illegible] en dita [illegible]
la capella [illegible] que se
dexe [illegible] dita capella

Quant en lo del Vicari de st. Andreu
de [illegible] se remet a [illegible] sacristanes
[illegible] [illegible] [illegible] se ablig
par [illegible] [illegible] de [illegible]

Quant en lo de entrar la taula de la
obra [illegible] de sta. Eulalia [illegible] iglesia [illegible]
Quant de la porta que [illegible] alt [illegible]
de las campanas
Quant en lo de assentarse lo [illegible]
[illegible] en la [illegible] del dega [illegible]
[illegible] lo [illegible] que [illegible]

Die Jouis 14. febrauy 1636.

Rdi d.o d. Ray.do del st. manat bi. [illegible]

Osseria	Ferrer
Roig	Saleta
Jover	Pago
Granell	Desgallar
[illegible]	Miquel Anell
Tavarner	Boxados
Cassador	Plasa
Carbonell	d. Galceran
Sans	Mathias Anell
Pañaledo	Roig
	Querált

Per la carta rebuda del sr. [illegible] dels 30. de
dessembre 1635. en que [illegible] mana elegir ~~[illegible]~~ persones
per los bons successos de las guerras comissarys los
canonges Tavarner y Carbonell.

Quant en lo proposat per los sacristanes de que en lo
any [illegible] [illegible] 1200 ll. per [illegible] de la
[illegible] que [illegible] se [illegible]
se remet a los comissarys Tolosa, Anell, Carbonell
Tavarner que [illegible] dit [illegible]

Quant en lo de los comissarys [illegible] que los
que [illegible] ajan de servir dit offici [illegible]
[illegible] Jover, Querált

16

Die jovis 17 mensis ianuarii 16[illegible]

R.dus D.r don Bartomeu [illegible] ...

Olma
[illegible]
Joner
Querat
Cassador
[illegible]
[illegible]
Granell
Tavarner

Pont
Rimull [illegible]
Sparter
Desvallar
Paga
P[illegible]
Baixadas
Carbonell
Salleta
Paranda

Los ss.rs commissaris de [illegible] que demana [illegible] en la [illegible] ... al [illegible] y que [illegible] ... cobrar collectas

foren examinats de cant [illegible] t. Puig [illegible] y [illegible] t. Mathias [illegible] ... cantar [illegible]

Los s.rs [illegible] demana si li [illegible] per [illegible] los Diners de la luminaria de la [illegible] ... de caritat quels [illegible] a censal y [illegible] mansana [illegible] plets dels [illegible] Desta parti [illegible] ... obliga [illegible] ... la [illegible] dels s.rs [illegible] ... obres ma[illegible]

Enlo que los s.rs [illegible] y los [illegible] de Quexal [illegible] ... foren relats [illegible] ... del que [illegible] consellers [illegible] ...

[illegible] alguna [illegible] ... [illegible] ... [illegible]

Die 21 februarii 1636

R.dus D.r D. Raig [illegible] del St [illegible]

Osorio
Joner
Caçador
Quexalt
Carbonell
Granell
Plaja
Galceran
Boldó
Corts

Rouira
Fiarder
Salleta
Crexadors
Paga
Gavarner
Miquel Anell
Paga
Mathias Anell
Puy
Desvallar
Roig

Quant en lo offici de S.t marti Carabu a cor ia de la fabrica [illegible] que fa [illegible] penaque [illegible] lo que [illegible] ca de aquella [illegible] penaque del que resulta na apres a la Paguera quant anira alla lo [illegible] Caritat [illegible] canonge Tavarner paga [illegible] en benefici del capitol. [illegible] commissaris Almoiners [illegible]

Quant als comptes de la quarta que passen en continent y que las administracions que deuen a dita quarta que paguen en continent, y [illegible] lo que tenen [illegible] a dita quarta

[illegible] martii 1636

Bene [illegible] [illegible] manat [illegible]

Olzina

Queralt
Fanarner
Rouira
[illegible]
Miquel

Roig
[illegible]
[illegible]
[illegible]
Paga
[illegible]
Paraleda
[illegible]

quant en lo [illegible] que [illegible] tota la [illegible] [illegible] [illegible] [illegible] [illegible] en benefici [illegible] que [illegible] en [illegible] lo estabbliment [illegible] [illegible] [illegible] [illegible] [illegible] [illegible] [illegible] [illegible] [illegible] majorals [illegible] [illegible] [illegible] Rosso y que [illegible] [illegible] [illegible] [illegible] dellas —

quant en lo de las bullas [illegible] [illegible] y Paga [illegible] [illegible] [illegible]

[illegible] [illegible] del benefici [illegible] [illegible] Carbonell

[illegible] franc. Roy [illegible] [illegible] [illegible]

+

[illegible] lune [illegible] Martij 1636 —

Pre[illegible] [illegible] [illegible] [illegible] de S.t manat [illegible] Se.

Rosso
Ossona
Roig
Toins
Jover
Queralt
~~Baldo~~
Mathias Anell
Carner
Cortz

Carbonell
Saleta
D. Galceran
Paga
Miquel Anell
Fanarner
Rouira
Plaja
Xavell
Rocader
Paraleda

los [illegible] missarij anomenats per [illegible] las bullas del Benefici [illegible] de S.t [illegible] an feta relacio [illegible] que las bullas [illegible] [illegible] [illegible] que [illegible] [illegible] [illegible] [illegible] —

quant al orga [illegible] pague a la persona que [illegible] a. [illegible] [illegible] - 50 [illegible] [illegible] manament al Protector de dita capella [illegible] pague las paga —

quant a las del procurador an representat los [illegible] del [illegible] [illegible] per crear procurador de dita [illegible], que es [illegible] [illegible] Pera Donadeu fill de Pera Donadeu [illegible], que [illegible] [illegible] [illegible] Mathias Anell, [illegible] Miquel Saleta [illegible] que [illegible] [illegible] fermas [illegible] seguras, y que [illegible] de [illegible] [illegible] crear los [illegible] [illegible] [illegible] del procurador - y que [illegible] la [illegible] possible [illegible] comptes de dits aniversaris dels [illegible] anys [illegible] [illegible] en la cobransa y [illegible] [illegible] 5 anys —

y que sie fet comissio als capitulars pera que dits juntam los dits compres y los libres ab en lo [illegible] y que de acceptes dit procurador ab los actes designats ab lo memorial donat per dit Sonadono als dits comissaris y lo bicari General [illegible] dit de comissari per sollicitar dits compres

Die Jovis 6 marcij 1636

[illegible] Cap.ⁿ ajustat [illegible]

[illegible]	Mat. [illegible] Amell
Roca	Ibarra
Ossona	[illegible]
Coia	[illegible]
[illegible]	Pastor
[illegible]	[illegible]
Granell	Borrades
Descallar	Jaumar
~~Saralt~~ Garcia	[illegible]
Miquel [illegible]	Galiezan
[illegible]	
Rouira	

Quant [illegible] supplica donada per Jo de Guardia [illegible] de [illegible] y Francesc [illegible] en quant demana [illegible] [illegible] a Saragoça [illegible] aquella [illegible] [illegible]

Quant en lo fet de la [illegible] de la [illegible] que [illegible] los [illegible] major [illegible] [illegible] los [illegible] [illegible] que los [illegible] [illegible] [illegible] [illegible] [illegible]

en quant la [illegible] del [illegible] de S.ᵗ Joan [illegible] Sanla en [illegible] Francesch [illegible] [illegible]

en quant al [illegible] [illegible] [illegible] que [illegible]

que sie [illegible] a [illegible] [illegible] Galiezan que [illegible] [illegible] a [illegible] los [illegible] [illegible] de [illegible] mait 1635 [illegible]

Quant en lo de l' [illegible] que los [illegible] [illegible] [illegible] [illegible] [illegible] attenta [illegible]

[illegible] [illegible]

Die [illegible] Marcij 1636

[illegible] Cap.ⁿ ajustat [illegible]

Rossa	J. Galiezan
Ossona	Miquel Amell
[illegible]	Jaumar
[illegible]	Pastor
[illegible]	Ibarra
Guardia	Borrades
Miquel Amell	[illegible]
[illegible]	[illegible]
[illegible]	
Descallar	
[illegible]	

los comissaris Mat. [illegible] Amell y Miquel Galiezan [illegible] [illegible] [illegible] [illegible] las [illegible] per lo procurador de [illegible]

fill de [illegible] Tarradona y que attento que los dits [illegible] [illegible] los ~~[illegible]~~ bonaventura passeren la major part per bons [illegible] sufficients que las [illegible] y que [illegible] [illegible] Procurador [illegible]

[illegible] dits [illegible] don [illegible] Sans y don Ramon de [illegible] [illegible] relacio de la [illegible] ~~que~~ [illegible] Capitol [illegible] [illegible] de que [illegible] li deu donar [illegible] en la forma que [illegible] donar en lo [illegible] dits Capitulars [illegible] [illegible] resolucio [illegible]

Die Jovis 13. martij 1636

[illegible] [illegible] del St. [illegible]

[illegible]
Roig
Vilanova
Sans
Queralt
[illegible]
Sanell
Casa
[illegible] Galceran
[illegible]
Tavarner

Roig
[illegible]
[illegible]
[illegible]
[illegible]
Ferrador
[illegible]
[illegible]
[illegible]
[illegible]
[illegible]

[illegible] relacio los [illegible] per lo procurador major dels [illegible] [illegible] per lo procurador [illegible] la forma que se ha de donar [illegible] [illegible] ha de donar [illegible] Procurador de las [illegible] que [illegible] del diner de la [illegible] de las [illegible] [illegible] y [illegible] [illegible] que [illegible] [illegible] y que [illegible] [illegible] [illegible] passar avant [illegible]

Quant en lo cas del dia de [illegible] que los [illegible] majors [illegible] [illegible] blavit Jornada que [illegible] la [illegible] la Iglesia [illegible]

Quant en lo cas [illegible] del [illegible] lo Procurador [illegible] [illegible] que [illegible] [illegible] [illegible] [illegible] [illegible]

[illegible] lo [illegible] relacio del Procurador major dels [illegible] de la [illegible] del dit Tarradona [illegible] [illegible] [illegible] de [illegible] [illegible] [illegible]

Quant en lo cas de [illegible] [illegible] [illegible] del [illegible] offici [illegible] en lo offici [illegible] [illegible] quant en lo [illegible] [illegible] [illegible] o no [illegible] [illegible] [illegible] determinat que [illegible] [illegible] offici [illegible]

Que se fasse manament al [illegible] Almoyna [illegible] que [illegible] [illegible] per la dieta 1384 [illegible] [illegible] en la forma [illegible]

Die Martis xxi. Aprilis 1636

P. D. [illegible] Pau de Sentmenat [illegible]

Rosso	Janer
Osorio	Joulé
Roig	Queralt
Martí y Anell	Rosés
Ferrer	Roviza
Boldo	Granell
de Gallar	Playá
Falsera	García
Miquel Anell	D. Galceran
Pago	Carbonell
	Tavarner
	Cortz

Ce fon electio dels officis començant lo primer de Maig proxim vinent. Foren electors per fer dita electio Ferrer, Tavarner, Roig, Martí Anell.

Per la administratio dels Jurament dels [illegible] Pau del Rosso. Per primi[illegible] [illegible] Pau del Rosso pintz eleg[illegible] administrador del hospital General dit [illegible] Rosso pintz [illegible] per ajudar [illegible] y per [illegible] major, Miquel Joan Boldo. Per [illegible] don Ramon de Sentmenat. Per [illegible] don Joachim Carbonell. Per [illegible] [illegible] Josep Roviza. Per protector [illegible] don Jacinto de Gallar. Per obrer major Antoni [illegible]. Per protector del Altar privilegiat Joan Roger. Per [illegible] major Miquel Anell.

Que enquant a lo que esta proposat que se observe la constitutio de que nos done offici algun sens a [illegible] administratio [illegible] per [illegible] no [illegible] pagat, es la resolt que per lo mes de Maig primer vinent [illegible] la resolutio [illegible] [illegible] observant la constitutio.

Quant al benefici [illegible] [illegible] en la [illegible] [illegible] [illegible] Salvador [illegible] solutis solvendis.

[illegible] capitulars per assistir a [illegible] [illegible] [illegible] Roig.

Quant a las preganies [illegible] [illegible] Tavarner que [illegible] [illegible] [illegible] [illegible] [illegible] [illegible]

Quant a lo que [illegible] [illegible] [illegible] de [illegible] [illegible]

Die 4 Aprilis 1636

Rdis d. d. Bay.^{us} dels d. manar [illegible]

Rosso — Ossona
Soler — Garcia
[illegible] — Mathias Anell
Navarro — Sivarro
Carbonell — Bolco
Baza — Les ballar
Salito — Miquel Anell
[illegible] — Baza
Comin — Rosadors
Ranell — Oriz
Roig — Jany

Quant en lo que toca ala anada de Sr Marti Sanara [illegible] la celebracio de dit ser... que faja lo capitol [illegible] de Almoner [illegible] obligatas y per justicia y que als supradictis [illegible] tractant ab [illegible] del medio que [illegible] segue millor y mes convenient en be [illegible] a la capitol —

Quant a lo que toca al llegar que [illegible] mes cantas un aniversari cada any en [illegible] ab la forma acostumada dels dany aniversaris de la [illegible] y lo per la cantitat que [illegible] admete dit aniversari

Quant al que [illegible] Dega y segui [illegible] assistiren en lo [illegible] que [illegible]

[illegible] general [illegible] dignitat en lo numero y llista de [illegible] juges [illegible] y que o sia dita relacio [illegible] una embaxada suplicant [illegible] de dit [illegible] llista y que tambe [illegible] llista [illegible] acostumat [illegible] capitolars [illegible] Dega [illegible]

lo supplica del organista [illegible] per [illegible] donat de a dos del orgue [illegible] Galazia [illegible] al protector —

Die Luna 7 Aprilis 1636

Rdos d. d. Bay. dels d. manat [illegible]

Rosso — Ossona
Jany — Roig
Tomer — Granell
Guerault — Mathias Anell
Granell — Sivarro
Romira — Bolco
Baza — Salito
Carbonell — Baza
d. Galzeran — Miquel Anell
Les ballar — Rosadors
Garcia — Ortz

Quant al benefici [illegible] vacant per mort de [illegible] fonts [illegible] Andreu [illegible] [illegible] possessio [illegible]

[illegible] donat per lo organista y feta relacio per lo protector de [illegible] Galazia que lo dit [illegible] [illegible] que son 6 L 12 s [illegible] [illegible] perque [illegible]

que al Agent de Roma lo Ardiaca Albert
celli façan gracias del [illegible] te en las negocis
dels capitols y que los Comissaris de Roma
digan de scriure diners per poder prosseguir la
causa en Roma y alsaguis [illegible] per la Iglesia [illegible]
[illegible] dels [illegible]
[illegible] capitol
[illegible] a la Ciutat [illegible] de [illegible]
[illegible] per los administradors [illegible]
[illegible] sant Baltil
[illegible] procuradors [illegible]
[illegible] Morell [illegible] que la
[illegible] presentades

[illegible]

[illegible]

Quant [illegible] comissaris de Roma
[illegible] plets [illegible]
[illegible] que [illegible]
[illegible] Agent [illegible] quant
[illegible] cantaren [illegible]
[illegible] quels [illegible]
[illegible] forma [illegible]

[illegible] que lo apos que las destribucions
[illegible] que [illegible]
[illegible]

[illegible] que [illegible] per
[illegible] las [illegible]

Examen de [illegible] — Han examinat los Dignitats [illegible] lo
Canonge Pallares [illegible] y admes
[illegible] Sant [illegible] Fal. Maggia
[illegible] — que estudien [illegible]
[illegible]

[illegible] 14 [illegible]

[illegible]

[illegible] per las [illegible]
[illegible] al [illegible] majors per [illegible] que [illegible]
[illegible] ment en [illegible]
[illegible] musica [illegible]
[illegible] dels officis [illegible]

Zquant lo offaire contors lo fiam totes sl[illegible] —

Lo Yglesia [illegible] de [illegible] y cada [illegible]
Lo Yglesia [illegible] [illegible]
Quant al ordre [illegible] Roma [illegible]
de Roma —

Dimecres [illegible] Abril 1636

[illegible] Ill.[illegible] de [illegible] manat [illegible]

[illegible]

Mathia [illegible]

[illegible]

[illegible] que per esta [illegible] tanta altes no auer [illegible] ... [illegible] de poder [illegible] ... [illegible] ... Yglesia [illegible] ... [illegible] ... la [illegible] en la Roma [illegible] per la Yglesia ... en [illegible] ... de Medina de las Torres [illegible] ... terminat [illegible] Gouernador [illegible] ... foren anomenats [illegible] Borell y D. Galceran

Die Jouis 17 Aprilis 1636

[illegible] Ill.[illegible] Ray[illegible] de [illegible] manat [illegible]

Pitto	Ossona
Jouy	Rog
Juner	Galceran Granell
Mathia Seuill	Suarez
Romeu	Toldo / Tixart
Carbonell	Puga
Miquel Seuill	Miquel Seuill
Senescalt	[illegible]
Valleto Cortz	[illegible] Illar

[illegible] per embaxadors [illegible] dela siutat y [illegible] dauant [illegible] contenint en ell tota la embaxada, per [illegible] de [illegible] y [illegible] Jaume [illegible] per part del Ex.[illegible] [illegible] de Medina de las Torres [illegible] de la [illegible] la [illegible] de [illegible] de Sa Mag.[illegible] Lo qual [illegible] [illegible] malaltia, y que [illegible] que [illegible] de [illegible] millora que [illegible] auant als [illegible] [illegible], y [illegible] altra [illegible] que [illegible] quant [illegible] dela siutat que [illegible] que [illegible] dell —

Die Veneris 18 mensis Aprilis

R.di D.ni Ray.dor del St manat vi. ec.

Rosso — Ossona
Sans — Rogés
Vives — Ferrer
Matthias Anell — Bosso
Queralt — Boxeda
Rouira — Dezcallar
Granell — Miquel Anell
Paga — Plaja
Galito — Cortz
Carbonell

quant ala Relatio [illegible] comissaris [illegible] que [illegible] dels [illegible] que a menos [illegible] de 60. [illegible] de [illegible] de Valentia [illegible] [illegible] que no [illegible] [illegible] que de [illegible] [illegible] major [illegible] [illegible] menor [illegible] —

los obrers prenguen

[illegible] Relatio los embaxadors y comissaris [illegible] Carbonell [illegible] y [illegible] [illegible] de [illegible] [illegible] de [illegible] [illegible] [illegible] que [illegible] [illegible] [illegible] [illegible]

[illegible] relatio [illegible] [illegible] dela [illegible] del [illegible] [illegible] Antoni [illegible] [illegible] [illegible] ---

que prenguen 600 ll. al consell dela Rivera [illegible] dels Angels [illegible] los gastos dela [illegible] dels [illegible] [illegible] que [illegible] [illegible] Romana ala Sanitat, y 440 ll. de Francesch Puigmarí [illegible] la [illegible] al procurador major dels [illegible] per [illegible] [illegible] [illegible] dels [illegible] [illegible] ab decret [illegible] General de capitol —

Die Lune 21 mensis Aprilis 1636.

R.dos D.s D. Ray.dor del St manat vi. ec.

Rosso — Ossona
Rois — Garcia
Vives — Ferrer
Mattias Anell — Bosso
Sans — Queralt
Carbonell — Galito
Paga — Dezcallar
Rosadas — Rouira
D. Galceran — Granell
Miquel Anell — Cortz
Plaja

Quant [illegible] [illegible] [illegible] [illegible] [illegible] per los [illegible] de la [illegible] dels [illegible] dela [illegible] [illegible] la [illegible] de [illegible] [illegible] comet als comissaris Ferrer, y Granell perque [illegible] [illegible] [illegible] aquest any

Quant ala [illegible] [illegible] los capitols que sempre que [illegible] [illegible] [illegible] [illegible] per dits capitols que [illegible] los [illegible] altre ——

14 maij 636

p. merolt ...
rosp
...
parí
...
[illegible]

v. ...
roig
...
...
...
...
...
paga
...
...
...
...

que es encarregue ... demont ...
que ... ... perlo ... ... e
... ... de ...
que ... al s.r dega ... perque se consulte
... ...
que ... ... al ... ... que done ...
al ... de ...
... a ... ... perque pugan ...
... ...

16 maij 650

p. ...
ossona
cort
...
...
...
...
...
...

...
...
roig
...
carbonell
...
...
...
...
...

que done la ... ... al ...
... ... perque per ... ...
que ... ...
... ... poder al ... ... per ...
... de ... ... firmar que ...
actes

4 mey

[illegible]
offiran
[illegible]
[illegible]
amell
[illegible]
[illegible]
[illegible]
[illegible]
[illegible]
gras [illegible]

[illegible]
cort
[illegible]
[illegible]
[illegible]
amell
[illegible]

Del [illegible] entre mº [illegible] [illegible] los offissi de [illegible] dita ciutat y de [illegible] depart dels consellers [illegible] [illegible] [illegible] [illegible] [illegible] [illegible] [illegible] [illegible] [illegible] que los consellers assistissen en dita [illegible] [illegible] [illegible] [illegible] [illegible] [illegible] [illegible] [illegible] [illegible] [illegible]

[illegible] suplica [illegible] [illegible] [illegible] [illegible] [illegible] [illegible] resolt que [illegible] [illegible] [illegible] desca conforme [illegible] [illegible] [illegible] ala suplica dela gracia del [illegible] ala bosa comuna que [illegible] al [illegible] procurador de dita bosa

al memorial donat per los mestres de capera que [illegible] [illegible] [illegible] [illegible] [illegible] [illegible] [illegible] memorial de [illegible] [illegible] [illegible] [illegible] [illegible] [illegible] [illegible] y [illegible] [illegible] [illegible] [illegible] [illegible] [illegible] [illegible] [illegible] que [illegible] [illegible] [illegible] [illegible] consell del [illegible] y que [illegible] que nos pot [illegible] [illegible] [illegible] [illegible] [illegible] [illegible] [illegible] y que [illegible] [illegible] [illegible] [illegible] [illegible] al que [illegible] y [illegible] [illegible] per comissaris [illegible] [illegible]

31 may 1636

A [illegible] mey
[illegible]
corts
[illegible]
[illegible]
[illegible]
[illegible]
noell
[illegible]
[illegible]
[illegible]
[illegible]

[illegible]
[illegible]
Boldo
[illegible]
[illegible]
[illegible]
[illegible]
[illegible]

[illegible] die mercurii 21 maij 1636

Don Ramon Dessmanat [illegible]

[illegible]	[illegible]
Corts	Carcia
[illegible]	[illegible]
[illegible]	[illegible]
Quexat	Descallar
[illegible]	Para
[illegible]	Plaza
[illegible]	[illegible]
[illegible]	[illegible]
	[illegible] Amell [illegible]
	[illegible]

Subirem a examen mº Joan Puig y mº Franº [illegible] y Franº Matia, lo dr. Jaume [illegible] [illegible] [illegible] [illegible] [illegible] lo dr [illegible]

[illegible] [illegible] [illegible] [illegible] [illegible] [illegible] [illegible] [illegible] [illegible]

Lo del [illegible] [illegible] [illegible] [illegible] [illegible] [illegible] [illegible] [illegible]

Lo delas tendas [illegible] [illegible] [illegible] [illegible] [illegible] [illegible] [illegible]

[illegible] [illegible] [illegible] [illegible] [illegible] [illegible] [illegible] [illegible]

y tenir
lo consentiment del [illegible] hi ha donat

✝

31 maig 1636

[illegible] a al [illegible] vanitetur

[illegible]

[illegible] Lorenç [illegible]

[illegible] y altre benefici [illegible]

✝ [illegible] dare possessio [illegible]

[illegible] Cabre [illegible]

[illegible] omessis

que se escrive [illegible] carta al comte [illegible]

[illegible] per [illegible] los quals [illegible]

[illegible]

[illegible] al [illegible]

[illegible] al [illegible]

[illegible] al [illegible] Cabre [illegible]

[illegible] Vinell [illegible]

[illegible]

Offerena [illegible]

Jover [illegible]

[illegible] carbonell [illegible]

[illegible] Bolbo [illegible]

[illegible] paracoda

[illegible]

[illegible] ranell

[illegible]

al proposit perlo [illegible] mell [illegible]

[illegible]

[illegible] mell [illegible]

que se [illegible] omessis [illegible]

[illegible] capitol pero los [illegible]

[illegible] comparit [illegible]

[illegible]

[illegible]

✝

[illegible] juny 1636

[illegible]

[illegible] narcis

[illegible] querolt

sobre la relacio [illegible] pertals [illegible] dela capella demana [illegible] perell

per [illegible] perlo qual [illegible] fer [illegible] 400 [illegible]

[illegible] notari [illegible] per [illegible] o [illegible]

[illegible] per [illegible] o [illegible]

[illegible]

[illegible]

[illegible] pagare al [illegible]

[illegible]

[illegible]

[illegible]

[illegible] juny [illegible]

[illegible] ranell [illegible]

✝

[illegible]

junij 1636

16 junij 1636

Coromell

Saleta

Navarro

Paranada

18 junij 1636

[illegible] capella esta [illegible] al
[illegible] de vilafranca j que [illegible] pose altre
que es [illegible] gratias [illegible] del tabal [illegible]
en [illegible] libre del [illegible] j que si [illegible]
que [illegible] al [illegible]
j que los capitols [illegible] ortogrus [illegible] pero
que [illegible] observasse en [illegible]
[illegible]
[illegible] mane copia
[illegible] salari
[illegible]
[illegible]
[illegible]

[illegible] junij

Almenat [illegible]
[illegible]

Roig
[illegible]
carbonell
[illegible]
Soldevila
pineda
[illegible]
[illegible]
[illegible]
[illegible]

al [illegible] carbo [illegible]
[illegible] j que [illegible]
[illegible] j que [illegible]
[illegible] j que [illegible]
[illegible]
[illegible] roig
[illegible] j [illegible]
[illegible]

22 junij

[illegible] los capitols [illegible]
[illegible]

25 junij 1626

Almenat [illegible]
[illegible]
quexall
[illegible]
falcó
[illegible]
[illegible]
saranda

Roig
[illegible]
carbonell
[illegible]
[illegible]
Boldo
[illegible]
[illegible]

que [illegible] per prohuoms [illegible]
j [illegible] quexall j [illegible] [illegible]
[illegible] la [illegible] j [illegible]
[illegible]

2[illegible] junij

Almenat [illegible]
[illegible]
[illegible]
quexall
[illegible]
[illegible]
[illegible]
[illegible]
[illegible]
[illegible]
[illegible]

Roig
carbonell
[illegible]
Boldo
saranda
[illegible]
[illegible]
[illegible]
[illegible]

[illegible]
[illegible] prohuoms [illegible]
[illegible]

2[illegible] junij 1626

Almenat [illegible]
[illegible]
[illegible]
amell
quexall
[illegible]
[illegible]
[illegible]
[illegible]
Almenat
[illegible]

[illegible]
[illegible]
[illegible]

Supplicatió del fabriquer [illegible] capítol [illegible]
al Sr [illegible] i Pinell [illegible] lo que
conve en benefici de la iglesia
que [illegible] donat [illegible]
[illegible] ab que [illegible]
aja ~~donat~~ de donar [illegible]
[illegible] del capítol
que [illegible] i Pinell [illegible]
[illegible] que se [illegible]
[illegible]

[illegible] julij

[illegible]

[illegible]
i Pinell
[illegible]

[illegible]
Pinell
[illegible]

[illegible]
[illegible]
[illegible]
[illegible]
[illegible]
[illegible]
[illegible]
[illegible]
la casa
[illegible]

[illegible] per
[illegible] capítol per [illegible]
[illegible] capítol [illegible]
[illegible] capítol
[illegible] ordenat [illegible]
[illegible] capítol [illegible]
[illegible] al [illegible]
[illegible] dit [illegible]
[illegible]
[illegible]

14 m[illegible] 1606

[illegible]
Pinell
[illegible]
[illegible]

[illegible]
[illegible]
[illegible] capítol [illegible]
[illegible]

[illegible] 1606

[illegible]
Pinell
[illegible]
[illegible]

[illegible]
[illegible]
[illegible]
[illegible]

[illegible]
que [illegible] capella [illegible]
[illegible]
[illegible]
[illegible] que [illegible] albar
[illegible] que [illegible]
[illegible] per [illegible] examen [illegible] altre
[illegible] per [illegible]
i [illegible]
[illegible] capítol

11 luly 1626

[illegible]

17 july 1626

[illegible]

18 july 1626

[illegible]

17 july 1626

[illegible]

+

que [illegible] al [illegible] perque [illegible]
[illegible] [illegible] vol

[illegible] 1635

[illegible]

[illegible] al [illegible]
[illegible] que no se [illegible]
[illegible]
[illegible] dels [illegible] per [illegible] comissio
que [illegible] en los altres [illegible]
se son [illegible]
[illegible] de les [illegible] al S[r] [illegible]

24 [illegible] 1636

[illegible]	ofsona
[illegible]	sans
[illegible]	corbinell
[illegible]	[illegible]
[illegible]	[illegible]
[illegible]	[illegible]
[illegible]	[illegible]
[illegible]	[illegible]
[illegible]	[illegible]
boscadors	[illegible]

que al [illegible] se li done [illegible] que donaue a [illegible]
[illegible] dos [illegible] de plata al [illegible]
[illegible]
que [illegible] de que no [illegible]
[illegible] al [illegible]
[illegible]
[illegible] [illegible]

+

[illegible]

[illegible]
[illegible]
[illegible]
[illegible]
[illegible]
[illegible]
[illegible]
[illegible]

[illegible] dia [illegible] per [illegible]

2 [illegible] 1636

[illegible]

que [illegible] corbinell.
[illegible]

[illegible] 1636

[illegible]	ofsona
[illegible]	sans
[illegible]	[illegible]
[illegible]	[illegible]
[illegible]	[illegible]
[illegible]	[illegible]
[illegible]	[illegible]
[illegible]	[illegible]
[illegible]	[illegible]

que [illegible] als [illegible] de nostra [illegible]
[illegible]
que [illegible] al [illegible] que [illegible]
[illegible] pero que [illegible]

quels dona [illegible] expedicio de la guarda, [illegible] recaptar [illegible]
se cobrara ab [illegible] salari [illegible] [illegible] [illegible]
[illegible] [illegible] del [illegible] [illegible]

[illegible] augusti 1636

[illegible]

[illegible]	Ossona
[illegible]	Serra
[illegible]	Canturell
Camell	Ferrer
Cadober	Soler
Ferrer	[illegible]
[illegible]	[illegible]
[illegible]	Guardiola
[illegible]	[illegible]
Lo [illegible]	Ferrer

que [illegible] del [illegible] de [illegible] que
guardant [illegible] [illegible]
[illegible] [illegible]
capitol [illegible] del carrer
[illegible] [illegible]
de [illegible]
que [illegible]

13 augusti 1636

Lo [illegible]	[illegible]
[illegible]	
Canturell	Soler
Cadober	[illegible]
[illegible]	[illegible]
[illegible]	Camell
Camell	[illegible]
	Camell

del [illegible] [illegible]
[illegible] [illegible]
[illegible] [illegible]
[illegible] [illegible]
con [illegible] [illegible] [illegible]
i [illegible] [illegible] als [illegible]
[illegible] [illegible] del [illegible] [illegible]
[illegible] [illegible] [illegible]
[illegible]

[illegible] [illegible] de [illegible]
[illegible] [illegible] el [illegible] poder
[illegible] [illegible] [illegible] [illegible] general
general [illegible] [illegible] [illegible]

15 augusti 1636

Lo [illegible]	Ossona
[illegible]	[illegible]
[illegible]	[illegible]
Camell	Ferrer
Cadober	Paga
Ferrer	[illegible]
Camell	[illegible]
[illegible]	
[illegible]	
[illegible]	

[illegible]

[illegible] que [illegible] als [illegible] [illegible] [illegible]
[illegible] [illegible]
[illegible] [illegible] del [illegible] [illegible]
quels [illegible] al [illegible] de [illegible]
[illegible] [illegible] del que [illegible]
[illegible] [illegible]
[illegible] 22 augusti 1636

Lo [illegible]	Paranell
[illegible]	[illegible]
[illegible]	Ferrer
Canturell	Serra
Cadober	[illegible]
[illegible]	[illegible]
[illegible]	[illegible]
[illegible]	Camell
[illegible]	

[illegible] [illegible] [illegible]
[illegible] [illegible] [illegible]

+

25 augusti 1636

[illegible]
[illegible]
[illegible]
[illegible]
[illegible]
[illegible]
[illegible]

Osorna
Cabanell
Ferrer
Fornes
Planeta
Callicta
Naya
[illegible]

Que's usse de [illegible] ... Cruera dorforma ... la conf[illegible] llegida en capitol, que [illegible] de la [illegible] feta a [illegible] [illegible] ... que

+

29 augusti 1636

Pt merat [illegible]
[illegible]
[illegible]
Ferrer
Canell
Cassador
Arnell
Saleta
Pasarela

Osorna
Fornes
Cabanell
Ferrer
Pt merat
[illegible]
[illegible]
[illegible]
Saleta
Cabanell

[illegible] ... [illegible] osorna del [illegible] ... Ferrer ... tar lo col de la morte defunta que [illegible] ... [illegible] ... [illegible] ... [illegible] ... conforme al ordinari [illegible] ... [illegible]

+

[illegible] 20 de [illegible] 1636

[illegible] merat Vicanguerat
del Rosso
[illegible]
[illegible]
[illegible]
[illegible]
[illegible]
Cassador
Puiguel [illegible]
[illegible]
Boysadors
Aranda

Ferrer
Saleta
Bonisa
Naya
Cassador
Cabanell
[illegible] merat

Fou resolt que [illegible] nostra [illegible] de [illegible] ... a merce [illegible] ... de [illegible] ... orden de sa Mag. ... lo capitol en Roma

[illegible] de caritat [illegible] de [illegible] ... fou resolt que [illegible] ... que [illegible] nostra el capitol [illegible] lo que [illegible] de ser in memoria de dita enbaxada

+

[illegible] 22 [illegible] 1636

[illegible] menal [illegible]

[illegible]

[illegible] lo [illegible] al procurador major

4 7bre 1636

[illegible] menal [illegible]
[illegible]
[illegible]
[illegible]
amell
[illegible]
[illegible]
[illegible]
[illegible]
[illegible]

[illegible] ofona
[illegible]
carbonell
[illegible]
[illegible]
[illegible]

[illegible] per [illegible] dels [illegible] de la [illegible] [illegible] [illegible] i que [illegible] [illegible] [illegible] [illegible] que [illegible] i [illegible] [illegible] [illegible] [illegible] capital [illegible]

[illegible] 7bre 1636

[illegible] menal [illegible]
[illegible]
[illegible]
[illegible]
[illegible]
[illegible]
amell
[illegible]

[illegible]
[illegible]
ofona
[illegible]
carbonell
[illegible]
[illegible] menal
[illegible]
[illegible]

[illegible] [illegible] del [illegible] que [illegible] [illegible] que [illegible] [illegible] [illegible] [illegible] [illegible] [illegible] [illegible] [illegible] [illegible] que [illegible] [illegible] [illegible] [illegible] [illegible] [illegible] [illegible] [illegible] [illegible] [illegible] [illegible] [illegible] [illegible] [illegible]

12 7bre 1636

[illegible] menal [illegible]
[illegible]
[illegible]
[illegible]
amell
[illegible]
[illegible]
[illegible]
[illegible]
[illegible]
[illegible]

[illegible] ofona
[illegible]
carbonell
[illegible]
[illegible]
[illegible]
[illegible]
[illegible]
[illegible]
[illegible]

[illegible] dia [illegible] [illegible] [illegible] parareda [illegible] [illegible] del [illegible] [illegible] [illegible] [illegible] [illegible] [illegible] [illegible] que [illegible] [illegible] [illegible] [illegible] ab [illegible] i que [illegible] [illegible] [illegible] [illegible] [illegible] [illegible] i [illegible] [illegible] [illegible] malalts i [illegible] [illegible] [illegible] la benvinguda al senyor virrey [illegible] [illegible]

15 7bre

[illegible] menal [illegible]
[illegible]
[illegible]
amell
[illegible]
[illegible]
[illegible]
[illegible]

[illegible]
ofona
[illegible]
carbonell
[illegible]
amell
[illegible] menal
[illegible]
[illegible]
parareda

[illegible] guerra [illegible] tenqueen [illegible]
[illegible] celebrantes [illegible] que [illegible] comment
[illegible] Capitol per pen
[illegible]
[illegible] de [illegible] fossen [illegible] commessa al [illegible]
[illegible]
que les [illegible] cargues dela quarta [illegible]
[illegible] de pagar [illegible] quen pagara
[illegible] dela [illegible] comessa [illegible]
carbonell

[illegible] 1636

Jmenat [illegible]
rosso
[illegible]
cassador
[illegible]
[illegible]
[illegible]

[illegible]
carbonell
[illegible]
[illegible]
[illegible]
roig
jmdrell
[illegible]

que [illegible] embaxada al Capitol [illegible]
[illegible] comme [illegible]
[illegible] mayor [illegible]
[illegible] 1636

Jmenat [illegible]
rosso
[illegible]
amell
cassador
roger
[illegible]
[illegible] merat
[illegible]
[illegible]
[illegible]

[illegible]
carbonell
[illegible]
bolduc
[illegible]
paga
[illegible]
jmdrell
[illegible]

[illegible] Capitol [illegible]
[illegible] dia [illegible] Capitol [illegible]
[illegible] de part dela [illegible]
embaxada [illegible] lo dia de [illegible]
[illegible] en la matexa [illegible]
tambe [illegible] que [illegible]
[illegible]
[illegible] anomenats [illegible] que
[illegible] mayor [illegible]

19 [illegible] 1636

Jmenat [illegible]
rosso
[illegible]
[illegible]
[illegible]
[illegible]
roger
cassador
[illegible]
[illegible]
[illegible]

carbonell
[illegible]
[illegible]
Jmenat
[illegible]
paga

[illegible] dia [illegible] resposta dela embaxada que lo capitol [illegible]
al [illegible] [illegible] officials [illegible]
[illegible] del [illegible] [illegible] posta [illegible]
tambe se determina [illegible] embaxada al [illegible]
[illegible] pera que [illegible]
[illegible] anomenats [illegible]
[illegible] al [illegible]
[illegible]

[illegible] 1636

[illegible]

Jmenat [illegible]

[illegible]
[illegible]
cassador
[illegible]
[illegible]
[illegible]
[illegible]
[illegible]
[illegible]
Don Galceran de [illegible]

[illegible]
Roig
[illegible]
[illegible]
[illegible]
[illegible]
[illegible]
[illegible]
[illegible]

[illegible] a [illegible] solvendo del beneffici [illegible]

en lo que aprovoraVl lo s.r Bergo y can.e mathias, Amell vera a be que lo consell [illegible] anar al hospital com aministrador [illegible]
[illegible] lo s.r aministrador
la suplicatio donada per m.o [illegible] [illegible]
vendres se [illegible] determinar de [illegible]
[illegible] s.rs pasauer que [illegible] al forn [illegible]
[illegible] que [illegible]

26 7bre 1636

p. menal [illegible]
rosso
[illegible]
[illegible]
queralt
rafader
[illegible]
s menal
[illegible]
olleja

ossona
[illegible]
carbonell
[illegible]
granell
[illegible]

per la [illegible] de menal [illegible]
[illegible] i carbonell
[illegible] amell [illegible]
[illegible] per [illegible] i [illegible] de [illegible]
[illegible] dia [illegible]
[illegible]

27 7bre 1636

p.t menal [illegible]

[illegible]
[illegible]
[illegible]
[illegible]

3 8bre 1636

p. menal [illegible]
rosso
[illegible]
queralt
rafader
[illegible]
granell
olleja
[illegible]
[illegible]

ossona
[illegible]
[illegible]
[illegible] carrer
[illegible]
amell
callar
paga

que los [illegible] [illegible] terra lo baix, i que [illegible]
[illegible] les [illegible]
[illegible] los [illegible] de [illegible] lo que [illegible]
[illegible] sia [illegible]
i que si es menester [illegible]
que [illegible] al [illegible] carrer [illegible] en la [illegible]
[illegible] de m.o ferrer i que [illegible]
[illegible] propia

6 8bre 1636

p. menal [illegible]
rosso
[illegible]
[illegible]
queralt
amell
rafader
[illegible]
[illegible]

ossona
[illegible]
carbonell
ferrer
p.t menal
[illegible]
amell
paga
[illegible]
granell

que [illegible] los [illegible] [illegible]
[illegible] per a dimecres [illegible]
que [illegible] a m.o [illegible] per a [illegible] lo que [illegible]
causa pia de [illegible] i per a cobrar los [illegible] de la
bossa comuna [illegible]
que [illegible] a m.o [illegible] que [illegible]
[illegible]

perlo lloc que dits [illegible] de [illegible] de [illegible]
[illegible] / [illegible]
per anar als consellers los ordinaris

7 9bre 1636

Primo lo senyor

del dia [illegible] en capitol [illegible] pergamer
i [illegible] nostra [illegible] gracies al capitol
dela [illegible] fossen [illegible] per los
a saber com [illegible] dels [illegible] ala
professo del jubileu i [illegible] de manera
que si los frares [illegible] dos [illegible]
[illegible] ala professo del jubileu
no [illegible] de [illegible] frares
que de [illegible] ala [illegible] acostumada
i que [illegible] primer [illegible] dos [illegible]
[illegible] i que [illegible] lo offici [illegible]
[illegible] i [illegible] se [illegible]
[illegible] Jaume [illegible] i que [illegible]
[illegible] salari [illegible] cargos
i que [illegible] perque [illegible] [illegible]
[illegible]

10 [illegible] 1636

Primo lo senyor
[illegible]
[illegible]
[illegible]
[illegible]
[illegible]
[illegible]
[illegible]

[illegible]
[illegible]
[illegible]
[illegible]
[illegible]
[illegible]
[illegible]

que al [illegible] corts [illegible] i a fatiga [illegible] cosas
del corregidor del [illegible] que [illegible]
[illegible] no obstant que [illegible]
[illegible] per [illegible] los [illegible] i
[illegible] favor
que [illegible] fer [illegible]
[illegible] ala [illegible]
[illegible] dels [illegible] gran
que [illegible] capitol [illegible]
del [illegible] del dia [illegible]

Primo lo senyor
[illegible]
[illegible]
[illegible]
[illegible]
[illegible]
[illegible]
[illegible]
[illegible]
[illegible]
[illegible]
[illegible]

[illegible]
[illegible]
corts
[illegible]
[illegible]
[illegible]
[illegible]
[illegible]
[illegible]

[illegible] per [illegible] cabos [illegible]
los [illegible] per [illegible]
que [illegible] salats [illegible]
[illegible] corts [illegible]

- f -

que's done lo menestrol de tots ... 60 lliures per de patronat dels [illegible] i capitol al senior bisbe

que's dexia a[ix]o que's de mona [illegible] del dia principie la casa que vaguen [illegible] ment del case gosa a lo ardiaque jover la [illegible] dela [illegible] als comvalef

que's done possessio del beneffici de st [illegible]

[illegible] solvendis

17 sbre 1636

st menat mey
rosses
jover
queralt
casador
[illegible]
granell
[illegible]
armell
fans

offerma
vic
[illegible]
carbonell
escarrer
boldu
saleta
[illegible]
sellar
parrada
taimarner

lo offici que vaga per mort del case [illegible] de obrer fou donat als don ramon de queralt

que's fasa procura a mn vic procurador que lo sr case boldu continue [illegible] dels [illegible] i de don [illegible]

carbonell

20 8bre

st menat mey
rosses
fans
[illegible]
armell
queralt
saleta
granell
paga
[illegible]
armell

offerma
vic
[illegible]
carbonell
escarrer
[illegible]
[illegible]
plaja
parreda
[illegible]
taimarner
casador

—

sobre la reforma consultada a la taula dela obra fou resolt que's fasa per un [illegible] posat [illegible] los [illegible] i [illegible] lo donar [illegible] del [illegible] que [illegible] se deixe pera [illegible]

sobre lo del [illegible] que [illegible] al resolt i [illegible] sellat als [illegible]

que lo casa contador vege [illegible] se havia de fer en la casa [illegible] dela casa [illegible]

que's fasa [illegible] dela [illegible] forma acostumada

que lo mestre [illegible] ab [illegible] als [illegible]

[illegible] als [illegible] del capitol

que lo case boldu vege ab lo [illegible] lo [illegible] lo diner [illegible] dela taula [illegible] [illegible] la necessitat

que lo [illegible] i [illegible] per plaja per la [illegible] per la [illegible] del [illegible]

24 8bre

st menat mey
rosses
[illegible]
fans
casador
taimarner
granell
armell
armell
rogera

vic
offerma
carbonell
escarrer
[illegible]
[illegible]
plaja
boldu
saleta
st menat
parraeda
[illegible]

que lo [illegible] vic i don fran[illegible] fans [illegible] [illegible] del [illegible] del sr bisbe fans

que fie anomenat per [illegible] dels [illegible] durant la absencia del case [illegible]

que lo [illegible] que a la [illegible] dela [illegible] de [illegible] i que vega [illegible] lo ordinari i de legat

que's done possessio del bene[illegible] solvendis

que's fasa [illegible] dels [illegible] i [illegible] escarrer i saleta

+

dicsperavat

del dia entra frare vallys [illegible]
de sta maria condemnat a entrar en
capitol y estigue [illegible] y [illegible] y [illegible]
[illegible] de [illegible] perdo del [illegible]
[illegible] fou fet [illegible] [illegible] [illegible]
[illegible] del [illegible] gracia

que [illegible] [illegible] de [illegible] [illegible]
que [illegible] lo [illegible] poder
[illegible] de [illegible] y [illegible] [illegible]
[illegible] per obres y que [illegible] de
posytades en mans del [illegible]
y [illegible] de [illegible] a
[illegible] gracia

27

[illegible]	amell
sans	[illegible]
soler	[illegible]
amell	[illegible]
rogen	carbonell
[illegible]	[illegible]
[illegible]	saleta
[illegible]	praja
rosso	[illegible]
[illegible]	callar

de [illegible]

que [illegible] possessio del benefici [illegible]

dis
que los senors administradors continuen
les diligencies per [illegible] y que lo [illegible]
dit de capitol [illegible] de dits administradors
presente les [illegible]
[illegible] dits administradors
que [illegible] lo establiment a [illegible] frare [illegible]
de la casa [illegible] lo [illegible] [illegible]

[illegible]

del dia [illegible] [illegible] bisbe en capitol [illegible]
[illegible] [illegible] [illegible] [illegible]
conseller en cap [illegible] [illegible] [illegible]
[illegible] [illegible] [illegible] [illegible]
[illegible] al [illegible] [illegible] [illegible] [illegible] que
[illegible] [illegible] [illegible] ab [illegible] bisbe y que
[illegible] [illegible] [illegible] [illegible]
[illegible] ab la ciutat y que estigue
[illegible] [illegible] del capitol y per [illegible]
[illegible] [illegible] [illegible]
[illegible] [illegible] 1636

que [illegible] [illegible] [illegible] [illegible] [illegible]
lo rey [illegible]
que [illegible] [illegible] per [illegible] del que [illegible]
conseller [illegible]

7 7bre 1636

[illegible]

ossona
roig
corts
carbonell
q carner
[illegible]
callar
paradella
boxadors

[illegible] quès fos [illegible] de trinitate [illegible]

[illegible]

[illegible] de Barcelona [illegible] callar y canonge Granell [illegible]

[illegible]

[illegible] seria de voler [illegible] de la concordia

10 8bre 1636

[illegible] Vicarius [illegible]

Rosso
corts
ossona
iover
cassador
ocarre
saleta
caserne
Don Galceran

santi
querolt
[illegible]
Roig
Rescallar
paga
boxadors
miquel, Arnell
rotira
[illegible]
[illegible]

en lo que aprojoual lo s.r [illegible] Roig [illegible] y [illegible] y tauerne acerca dela capbrebatio de s.t [illegible] [illegible] pues consulta ab los aduocats de capitol y ab los [illegible] pera veure si conue capbreuar

en lo que ant[illegible] los s.rs comisaris del official de la competentia de la precedentia del conseller pues consulta ab los aduocats de la moneda se ha dit [illegible]

[illegible]

[illegible] cada die al [illegible]

[illegible] 9bre 1636

[illegible]

ossona
roig
carbonell
q carner
[illegible]
callar
paga
boxadors
arnell
[illegible]
[illegible]

[illegible]

+

[illegible] que volen [illegible]
[illegible] lo que [illegible]

Die 17 9bris 1626

Sant menat Canonges que

Del Rosso
sans
ossona
Roig
certs
queralt
piquer
Cassador
taverne

escarre
saldo
[illegible]
vaga
[illegible]
borradors
[illegible]
Rovira
Jarreda
granell
Con. [illegible] S. menat

que lo que ha proposat lo s.r can.e taverne acerca de la professo del jubileu que dona coranta reals que los deu sien de gratia y los trenta per distributio y que de aqui en avant se pratique y quant y ab [illegible] ninguna professo extra [illegible] o algunas [illegible] que quant lo s. [illegible] voldra de distribuir alguna cosa hu haja de dir al capitol que [illegible] que [illegible] cosa [illegible] podra distribuir [illegible]
que lo que ha proposat [illegible] de la [illegible]
de s.t [illegible] [illegible] [illegible] del [illegible]
[illegible] que [illegible]

+

per anar a donar la ben vinguda a la s.ra Duquesa de Cardona que era arribada de [illegible] an anomenat quatre s.rs capitolars [illegible]
[illegible]

Die 19. mensis 9bris 1626

S.t menat [illegible]

Del Rosso
[illegible]
piquer
[illegible]
granell
Arnell major
queralt
[illegible]

Escarre
S.t menat
Arnell menor
[illegible]
Pagès
Borradors

Determina lo capitol [illegible] [illegible] de aro [illegible] [illegible] lo orga

20 9bris

rosso
[illegible]
joher
granell
piquer
cassador
arnell
arnell
rovira
jarreda
granell

callar
[illegible]
certs
[illegible] granell
escarrer
saldo
[illegible]
vaga
[illegible]

[illegible] compañia [illegible]
[illegible]
[illegible]
[illegible]

+ 2.9 9bre 1636

1 mensal uerg	offena
riffo	borg
Jorns	cortz
Juer	carbonell
queralt	q carrer
amell	amell
esfrader	callar
soucarrer	paya
parancia	
granell	
Gazola	

que los obits i plejamega [illegible]
[illegible]
que pera [illegible] [illegible]
[illegible] los [illegible] dalt dela bossa maior [illegible]
[illegible]

2.8 9bre 1636

1 mensal uerg	offena
riffo	borg
Jorns	cortz
Juer	carbonell
esfrader	q carrer
amell	boldu
paya	amell
soucarrer	callar
queralt	paya
q mensal	Juer
q paya	granell
	parancia

[illegible] passen [illegible] per lo offici [illegible]
[illegible] que [illegible] a per [illegible] [illegible]
[illegible] pera [illegible]
que los confessors del seminari [illegible] quant
[illegible] lo [illegible] se [illegible] lo [illegible]
lo collegial
que lo secretari [illegible]
lo llibre de les confessions i que [illegible]
[illegible] cada capitol [illegible]
fets
que [illegible] diga [illegible]
[illegible]
paga la falta [illegible]
[illegible]

+ [illegible] pagar lots los cortz dela bossa comuna
dalt al archiu
que paradmes lo doctor [illegible]

[illegible] 1636

1 mensal uerg	cortz
Juer	carbonell
queralt	q carrer
amell	1 mensal
[illegible]	soucarrer
paya	parancia
callar	
Juer	

que los confessors del coll[egi] [illegible]
[illegible]
[illegible]

5 desembre 1636

1 mensal uerg	offena
Juer	borg
queralt	cortz
amell	carbonell
esfrader	q carrer
callar	1 mensal
paya	q mensal
[illegible]	1 granell
amell	paya
Juer	

que [illegible] del [illegible] i que
[illegible] ala [illegible] los [illegible]
que lo [illegible] ab quatre [illegible] i dos [illegible]
[illegible] la semana [illegible] que [illegible]
[illegible]

11 desembre 1636

1 mensal uerg	offena
queralt	borg
amell	cortz
Juer	carbonell
parancia	q carrer
granell	boldu
amell	soucarrer
q mensal	paya
Gazola	callar
	Juer

del dia fou admes Joseph barcelo en [illegible] mitore ab lo salari ordinari y que pague dolt y que [illegible] [illegible] de sufficient

que dellibery se junque capitol per fer pre [illegible] decandir i [illegible] en lo dalts [illegible] que no [illegible]

21 desembre

roca

1 mercader

rosso

salvans [illegible]

[illegible]

[illegible]

[illegible]

pleya

[illegible]

ofena

[illegible]

[illegible] Roure

[illegible]

vinell

[illegible]

[illegible]

[illegible]

[illegible] possessio [illegible] port del [illegible] benefici [illegible]

que del [illegible] [illegible] com [illegible]

permeteren del [illegible]

lo respost ala suplicacio de [illegible]

[illegible] general vinell

[illegible] Joseph Comelles [illegible]

[illegible]

[illegible]

15 desembre 1636

[illegible] bybe

[illegible] mercader

[illegible]

[illegible]

[illegible]

[illegible]

vinell

[illegible]

[illegible]

[illegible]

[illegible]

[illegible] mercader

[illegible]

rosso

[illegible]

[illegible]

[illegible] bonell

[illegible]

[illegible]

vinell

[illegible]

callar

[illegible]

[illegible]

del dia [illegible] bybe [illegible] [illegible] fou re [illegible] [illegible] confessori [illegible] de [illegible] [illegible] escrit lo [illegible] al [illegible] de [illegible] [illegible] provincia per [illegible] [illegible] al [illegible] [illegible] de [illegible] del [illegible] que [illegible] [illegible] en barcelona i [illegible] [illegible] [illegible] que devia fer en benefici de la [illegible] del [illegible] del [illegible] [illegible] que [illegible] [illegible] [illegible] fou resolt de [illegible] [illegible] [illegible] per a que [illegible] [illegible] [illegible] en [illegible] en del capitol [illegible] bybe i [illegible] vinell i [illegible] [illegible] [illegible] de [illegible] que [illegible] [illegible] [illegible] [illegible] [illegible] [illegible] [illegible] que a [illegible] en [illegible] [illegible] [illegible] [illegible] [illegible] [illegible]

que [illegible] [illegible] per predicador dela [illegible] que [illegible] al pare [illegible] [illegible] [illegible] [illegible] [illegible] [illegible] [illegible]

17 desembre 1636

1 mercader

rosso

[illegible]

[illegible]

[illegible]

vinell

[illegible]

[illegible]

[illegible] mercader

[illegible]

[illegible]

rovira

ofena

[illegible]

[illegible]

[illegible] bonell

[illegible]

[illegible]

callar

[illegible]

[illegible]

vinell

que dellibery se convoque capitol per fer [illegible] per a la provincia

que [illegible] [illegible] [illegible] per [illegible] per lo capitol [illegible]

[illegible] [illegible] [illegible] [illegible] [illegible]

— + —

22 de juliy 1636

p[er]e meral mey	offora
sorra	ximeni
caçador	certs
rovira	cunbrell
fuster	carrer
morell	armell
p[er]e merc	soler
pesarada	piñol
ca lan	jover
	pastor

que fou adreçà la sepultura del capita saleta
que los obs vegen ... demana
...
que lo sr capita fauarner veja lo que deuen
totes les administracions que lo deure lo
que apar a li deure
que foren anomenats en baxa del pes
donar les bones pesques al pr[e]dicador
questa i foren anomenats los almoynes
... los apor parlar de
... llauradors que ...

31 de juliy 1636

p[er]e meral mey

per dos pres ... per dar ... cent
tota ... que vaja permet del capita
saleta
dit dia fou elegit en capa lo capita fou
... en lo anomenat que vagava per
mort del capa miquel saleta ... i lo
... anomenats ... comessari per ... del
comessari per donar dita possessio al capita
boldo i carrer per ... que ... dita
possessio ...
dit dia fou ... la benefici ...
del ... saleta en la parrochia de ...
a ... pere ...

— + —

dit dia obta ... de saleta ... de
queralt
... comessaris de la predicacio ... del capitol
als deputats ...
al ... de la predicacio
que ... procura al sindic per ... lo bone
...

2 janer 1637

p[er]e meral mey	offora
rosso	roig
jover	certs
fuster	cunbrell
armell	carrer
p[er]e meral	boldo
fauarner	pena
amarada	morell
organi	callar
plaça	boxa...
carrer	

dit dia se fu[ren] anomenats de ...
i fou anomenat lo ... del rosso
... parlar ... obras sobre sepultura de
... fou comessaris
... obras
que lo secretari responga al capitol de tarragona
que ... de ... de la
administracio de miquel
dit dia fou anomenat ... per ... del altar
... castell
dit dia fou anomenat ...

5 janer 1636

p[er]e meral mey	offora
rosso	certs
...	cunbrell
jover	carrer
queralt	boldo
morell	p[er]e meral
armell	...
arnell	plaça
...	...
callar	caçador
rovira	carrer

que sia alseptada [illegible] feta per lo capi[tol]
volen [illegible] [illegible] les [illegible]
mon de [illegible] [illegible]
[illegible] [illegible] i que
[illegible] atorgar resposta als [illegible]
[illegible] para cada [illegible] de [illegible]
[illegible] de paleta
[illegible] de [illegible] inventari de la sacristia
[illegible] de paleta [illegible] casador
[illegible] [illegible] [illegible] i queralt
[illegible] [illegible] [illegible] [illegible] de
[illegible] les cases [illegible] carter i boxadors i [illegible]
[illegible] mayor

Dic 1 januarii

[illegible]

[illegible]	[illegible]
[illegible]	[illegible]
[illegible]	[illegible]
[illegible]	[illegible]
[illegible]	[illegible]
casador	[illegible]
[illegible]	[illegible]
[illegible]	[illegible]
[illegible]	[illegible]
[illegible]	[illegible]

[illegible] [illegible] la Bulla de la [illegible] de la manera que acostuma

Que [illegible] [illegible] [illegible] [illegible] [illegible] [illegible] [illegible] [illegible] [illegible] [illegible]

1011 Que [illegible] [illegible] [illegible] [illegible] administrasions [illegible]

Al [illegible] que lo scrivaster [illegible] lo que [illegible] [illegible] [illegible] continuen en [illegible] [illegible] [illegible] [illegible]

Sindicat al [illegible] canonge [illegible] [illegible] de taula

12 january 1637

[illegible] menal [illegible]	[illegible]
[illegible]	[illegible]
[illegible]	[illegible]
queralt	boxadors
amell	[illegible] menal
cattora	[illegible]
[illegible]	[illegible]
[illegible]	[illegible]
casador	carbonell
	[illegible]
	[illegible]

6 [illegible]

[illegible]	[illegible]
[illegible]	[illegible]
[illegible]	[illegible]
[illegible]	[illegible]
[illegible]	amell
[illegible]	[illegible]
[illegible]	
[illegible]	
[illegible]	
amell	

[illegible] [illegible] [illegible] del [illegible] de [illegible] i [illegible] [illegible] [illegible] [illegible] [illegible] [illegible] [illegible] [illegible] [illegible] [illegible] [illegible] [illegible] [illegible] [illegible] [illegible] [illegible] [illegible] los [illegible]

20 february 1637

[illegible] menal [illegible]	[illegible]
[illegible]	cortes
[illegible]	carbonell
[illegible]	[illegible]
[illegible]	[illegible]
amell	[illegible]
[illegible]	[illegible] menal
casador	[illegible]
[illegible]	[illegible]

[illegible] carge amell i rogem firmen los dos comtes [illegible] de 24 [illegible] a 30 i de 30 [illegible] [illegible] i que [illegible] [illegible] los archius i que [illegible] [illegible] los [illegible] [illegible] [illegible] al [illegible] [illegible] [illegible] [illegible] [illegible] [illegible] [illegible] [illegible] [illegible] [illegible] [illegible] [illegible] [illegible] que [illegible] obres mayors [illegible] [illegible] [illegible] [illegible] dels [illegible] [illegible] [illegible] en les obres de [illegible] que [illegible] [illegible] [illegible] com a persona interessada

27 february

[illegible] menal	[illegible]
[illegible]	[illegible]
[illegible]	[illegible]
queralt	[illegible]
[illegible]	[illegible]
[illegible]	
[illegible]	
[illegible]	

nes por resposta [illegible] rapelt nostre dellurs dijs [illegible] als dey
[illegible] dos ors
que jafa procura a [illegible] bon [illegible] respostes [illegible]
[illegible] de [illegible], demes [illegible] al [illegible]
[illegible] suplicacio de la abadessa de [illegible]
quel [illegible] lo acte dela [illegible] del [illegible] co dat ab la [illegible]
[illegible] posat [illegible] cosa bolcs
[illegible] anniversaris en cortina ab [illegible]
[illegible] de [illegible] [illegible] les mesas [illegible]
que [illegible] a ninguna cosa en lo [illegible] que lo dema
que [illegible] ab [illegible] en lo [illegible] dient en [illegible] que
[illegible] lo propi en lo [illegible] justicia
[illegible] co [illegible] [illegible] [illegible]
[illegible]

[illegible] marti 1637

que [illegible] cap ~~[illegible]~~ [illegible] i [illegible] gire [illegible]
dels [illegible] de don Joachim Carbonell i que la comissio
[illegible] avant i [illegible] puga cobrar dels [illegible]
[illegible] i que [illegible] part [illegible] del [illegible]
en cobrar del [illegible] del [illegible] dels [illegible]
dels par [illegible] [illegible] del que restara a [illegible]

5 martij 1637

[illegible]
Roig
Carbonell
[illegible]
Cassador
Tarrés

[illegible]
[illegible]
[illegible]
[illegible]
[illegible]
[illegible]
[illegible]

[illegible] dels [illegible] del [illegible] [illegible] [illegible]

12 martij 1637

[illegible]
[illegible]
Queralt
[illegible]
[illegible]
[illegible]
[illegible]
Tarrés

[illegible]
Ossona
[illegible]
Carbonell
Tarrés
[illegible]
[illegible]
[illegible]
[illegible]
[illegible]
Alemany

que dellurs [illegible] [illegible] pusquen [illegible] de [illegible] [illegible]
[illegible] i que [illegible] als [illegible] consellers i que [illegible]
que [illegible] [illegible] al altar major i al [illegible]

17 mart 1637

[illegible]
[illegible]
[illegible]
Rubí
[illegible]
[illegible]
Queralt
[illegible]
[illegible]

Ossona
Boffa
[illegible]
[illegible]
[illegible]
Rubí
Tarrés
Cassador
Vidal

[illegible] dela [illegible] [illegible]
que [illegible] [illegible] [illegible] professors [illegible]
que [illegible] del [illegible]
[illegible] [illegible] [illegible]
del [illegible] ~~[illegible]~~ [illegible]
[illegible] ~~[illegible]~~
[illegible] [illegible] [illegible] [illegible]
[illegible] [illegible] [illegible]
los ~~[illegible]~~ anniversaris [illegible] de la [illegible]
que [illegible] [illegible]

23 març 1637

[illegible]
Ossona
Torres
[illegible]
Amell
Fuxarner
Paravida
Callau
[illegible]

Vallès
[illegible]
Boxadós
Queralt

Atès lo [illegible] fets [illegible] [illegible] de Llors
per sa sepultura per ell y per sa família y casa
[illegible] en los claustres [illegible] de la capella de [illegible] Martí
que's done llicència al [illegible] Amell per la [illegible]
[illegible] Baltasar Amell son nebot
[illegible] de [illegible] que [illegible]
[illegible]
que's done un paper acerca per [illegible] del que [illegible]
de cobrar de la bossa comuna y que's vegen tots los
que no auran cobrat [illegible] de que cobren
y que sia [illegible] y [illegible]
[illegible]
que dels [illegible] de la galera [illegible] al [illegible]
y caritats
del dia [illegible] al [illegible]
[illegible]
[illegible]
[illegible]

26 març 1637

[illegible]
Ossona
[illegible]
Queralt
Amell
[illegible]
[illegible]

[illegible]
[illegible]
[illegible] Bonell
[illegible]
[illegible]
[illegible]
Fuxarner
Callau

[illegible]
[illegible]
[illegible]
[illegible]
[illegible]
[illegible]
[illegible]
[illegible]
[illegible] los actes del [illegible]
[illegible] que's [illegible]

1637 — 30 març

[illegible]
[illegible]
[illegible]
[illegible]
[illegible]
[illegible]
[illegible]
[illegible]
[illegible]

Ossona
Callau
[illegible]
Queralt
Amell
[illegible]
[illegible]
[illegible]
Boxadós
[illegible]
[illegible]

que [illegible] officials de [illegible] y que's
[illegible]
[illegible]
[illegible]
[illegible]
[illegible]

2 april

[illegible]
[illegible]
[illegible]
Queralt
Amell
[illegible]
[illegible]
[illegible]
[illegible]
[illegible]
[illegible]

Ossona
[illegible]
[illegible]
[illegible]
[illegible]
[illegible]
Boxadós
[illegible]

[illegible] en la província [illegible] manera
[illegible]
[illegible]
[illegible]
[illegible] manera [illegible]
[illegible] en província [illegible]
[illegible]

[illegible] 1637

A [illegible] Sebastia guilleume Berart del Cardona representa en al collegio [illegible] que [illegible] y [illegible] salari [illegible]
y [illegible] la provincia [illegible]
[illegible] al ospital General [illegible] los malalts
[illegible] al s^r [illegible]
[illegible] del [illegible] de la provincia

[illegible] del s^r dega y [illegible] lo canonge [illegible] y don [illegible]

20 april 1637

A meral [illegible]
[illegible]
[illegible]
Costa
[illegible]
[illegible]
[illegible]
[illegible]
[illegible]
[illegible]

[illegible] no ha professio [illegible] a [illegible] de mort [illegible]
[illegible] la qual sou de [illegible] y es [illegible] predich de [illegible]
que tinga capitol ni [illegible] ni donar la [illegible]
que [illegible] dos [illegible] de cota de grana y que [illegible]

---

el mestre [illegible] dos altres escolans y que tien [illegible]
[illegible] aprovara [illegible]
[illegible] las [illegible]
[illegible] almoyna

[illegible] don [illegible]
[illegible] de les cordes [illegible]

22

A meral [illegible]
[illegible]
[illegible]
[illegible]
[illegible]
[illegible]
[illegible]
[illegible]
[illegible]

[illegible] de [illegible]
[illegible] lo s^r don [illegible]
[illegible] del [illegible]
barcelona
que les professors de [illegible]
[illegible]
[illegible] que los [illegible] lo capitol
que los [illegible] de [illegible] lo que [illegible]
[illegible] de cota de grana
que les [illegible] de [illegible] la [illegible]
que los d^{os} [illegible] que [illegible]
[illegible] de salari
que les [illegible] de [illegible] de [illegible]
del [illegible]
[illegible]
[illegible]

Right-margin list:
[illegible]
[illegible]
[illegible]
[illegible]
[illegible]
[illegible]
[illegible]
[illegible]
[illegible]
[illegible]
[illegible]

27 apt

n mess ... rius
rosso
fener
cosador
camarron
marell
[illegible]
bas
portorata

rey
cantorell
escamu
payll
apall
Fonoral
figeras
chilbon

+

in sequenti capitula ~~generalia~~ mense maij 1637

Die 4 mense maij 1637 in sequenti capitula generali

don Ramon de semenat Vicari gnl.

pau del Rosso
don fran.^c sans
Osona
Roig
corts
Juner
don Ramon de guimera
~~matthias~~
matthias simell
Roger
Romira
playa

granell
~~navarro~~
joan ezcarre
Tauerna
cassador
pas
descallar
miquel simell
Baldo
luis ezcarre
don Galceran de semenat

Lo que lo s.^r don Ramon de guimera y lo can.^c jueya aproposat acerca del vas que demana Jaume Carbonell sastre dintre la capella de en los claustros se feu comissio a dits sors

la carta que sa excelencia a enviada al capitol en que se fase preuencio de las armas. De tots los vasalls de capitol se comet als sors als moynes

io sentia que lo s.r dega pau ... adonat que selissima de part del capitol
lo decret que la prouinsia adonat en que dona 500 ll a fi
sinch anys fou comes al s.r ... en Boldo y en Galceran de s.t menat com a procurados de s.t olequer per lo consi sio

6 de maig 1637

s.t menat vicari gn.l
paudel Rosso
s.t sorts
Roig
osona
iouer
don Ramon de guaralt
cassador
Rouira
descallar
playa

jornada
armell
joan escarre
Rosedas
miquel Amell
llaga
s.t tauerne
Boldo
luis escarre
don galceran de s.t menat
matias Armell

lo que a proposat lo s.r can.e tauerne aserca del cisma del ... de sortenti resolgue lo capitol que fou lo comes asometre y que fasse la gratia li aperexera

fou resolt que nera diuendres se tinga capitol pera fer comisaris ... fer a luxe noua al beneficis que la prouinsia a resolt que se ... nera dos que no pagauen quorta y crusado

los papers que te lo s.r senira en ... la fabrica que ... semmana entrant se feruesca fer ...

nera cobrar la asienda del ardiaca ... que al s.r dega y als senisiars majors que son luis escarre y miquel armell

dia 7 maig 1637

don Ramon de s.t menat vicari g.l
iouer
matias armell
osona
luis escarre
don fran.c sors
sorts
fra.c tauerne
miquel Amell
don galceran de s.t menat
... del Rosso

Rosedors
don iasinto descallar
joan escarre
playa
armell
jornada
Rouira
don Ramon de guaralt
luis cassador
llaga

que se dona possessio ... del benefici ... de s.t Hi... solutis soluendi

que se done lo consentiment ... a ... rector de s.t pere de Abrera y aprere ... rector de s.ta ... de ... pera que puga fer la permuta

a la santificatio ... nera ... que ... comesa al s.r can.e fran.c tauerne chantarer

que sien comesos de cant feliu coll fran.c serra y ... ramon ... maui

die 11 ~~maii~~ ~~ar~~ maio 1631

s[r] menat vicari
rau del Roso
osona
Roig
Corts
Jouer
don Ramon de queralt
don Galceran de s[t] menat
luis ycorre
Boldo

Jaga
miquel ameller
Joan ycorre
granell
don yesinto des caller
parareda
Rouira
playa
aguerre
Caçador
mattihes amell

que se digue al doctor font que dintra uuyt dies ~~…~~ torna ferrmanças per lo dela guarda y quant no se ~~…~~ serca persona ~~…~~ aprouosit pera ~~…~~ dita cobrança

en lo que aproposat lo s[r] don yesinto des caller y lo canonje pareda com administradors dels ~~…~~ del legat ~~…~~ antoni miquel que fos comes als dos s[r]s y al can[e] Rouira com ~~…~~ dels anniversaris comuns

die 13 de maij 1631

s[r] menat vicari gñl
Corts
mattihes amell
Jouer
Caçador
granell
Rouira
carbonell
don fran[co] sans
Osona
Roig
don Ramon de queralt

luis ycorre
aguerre
roso
des caller
playa
Roxedor
miquel amell
parareda
Joan ycorre
Don Galceran de s[t] menat
Boldo
rau del Rosso

aproposat lo s[r] vicari general que lo s[r] duc de cardona stava desganat y ~~…~~ axi fou resolt si enuias dos s[r]s canonjes a visitar al s[r] duc los quals foren lo s[r] luis caçador y lo s[r] don yesinto des caller

al que aproposat lo s[r] sacrista Roig y don Ramon de queralt reformadors del banch de que esta ~~…~~ serca del altar del glorios ~~…~~ que per ara no se mou si no ques aduertesca ~~…~~ a m[o] garau ~~…~~ que axi com seran al banch no seren baix

al que aproposat lo s[r] canonge Boldo y ~~…~~ amell com comissaris dels ~~…~~ del doctor font pera ser executor de ~~…~~ que ~~…~~ que los que ~~…~~ ~~…~~ molt ~~…~~

[illegible] maij 1637

p. manalt [illegible]	Altina
rosso	[illegible]
[illegible]	[illegible]
[illegible]	[illegible]
[illegible]	ges carrer
ramell	Balbo
boladors	callar
[illegible]	naga
[illegible]	sp. [illegible]
[illegible]	[illegible]
carrer	[illegible]
granell	[illegible]

del [illegible] que [illegible] noya
[illegible] del [illegible] de 1000 ll
[illegible] puga [illegible] de que auran de
que sols al mejnes i caritatius [illegible] de 1 mart ab
[illegible] i puga
[illegible] capitol per [illegible] per [illegible]
pera [illegible]
[illegible] la [illegible]
[illegible] collector [illegible]
[illegible] 22 maij 1637

p. manalt [illegible]	gramelin
[illegible]	[illegible]
Roig	[illegible]
[illegible] del [illegible]	Lossador
[illegible]	[illegible]
[illegible]	miquel [illegible]
[illegible]	granell
~~[illegible]~~	[illegible]
luis [illegible]	Taberner
[illegible]	[illegible] escarr
balbo	[illegible]
naga	caramell
[illegible]	

en lo de la carta [illegible] lo capitol del Rey nostre Sor [illegible]
le mana [illegible] per [illegible] que [illegible]
[illegible]

del que aura tractat ab lo sor [illegible]
[illegible] puga [illegible] y ques [illegible]
de la [illegible] que [illegible] aura ~~aura~~
~~[illegible]~~ [illegible] ~~[illegible]~~ [illegible] de [illegible] quarta
en lo qui toca [illegible] de la sra [illegible] de [illegible] que lo [illegible]
[illegible] aniversaris comuns que se [illegible]
[illegible] y que se manen [illegible] en la
jornada seguent
en lo [illegible] de la casa y botiga [illegible] que [illegible]
[illegible] per 24 ll cada any
en lo [illegible] de la quarta y [illegible] lo qui [illegible]
[illegible] que se li done
que [illegible] per veura [illegible] y fer [illegible]
[illegible] lo capitol [illegible] y lo [illegible] ~~[illegible]~~
~~[illegible]~~ als [illegible] per [illegible]
[illegible] Roig [illegible] y lo secretari
28 maij 1637

p. manalt [illegible]	[illegible]
rosso	[illegible]
[illegible]	[illegible]
[illegible]	ges carrer
[illegible]	Balbo
ramell	[illegible]
[illegible]	[illegible]
[illegible]	[illegible]
[illegible]	[illegible]
[illegible]	

que [illegible] lo [illegible] segona [illegible]
[illegible] per la carta del [illegible] y que [illegible]
y que lo [illegible] per los [illegible]
[illegible]
[illegible]
[illegible]
[illegible]

comissaris pera veure lo que se podria acomodar als

ad menes haje sols [illegible] y no vol [illegible]

carboneu i los dits tinguen plen poder, sens h

aver de tornar cosa en capitol

27 mars 1637

que los capitulars que tenen offiçis ab obligatio de pujar libres aont los agen de posar tinguen los mayors i que puntats presencias del temps fia puntats en contrario del offisi que novement se haja de donar a al tresorer del hospital [illegible] que en lo pujar se abaxar al altar mayor lo dia de sta creu no se innove ninguna cosa

en lo proposit per lo sr caritater y en cas del gobernar al moyner i caritater

per lo dit nomenaren comissaris los del obra mesquita

sobre donar rossos al moyners el [illegible] peraque [illegible] relaxar [illegible] quitaren cosas des [illegible]

rector mayor que s'el dit [illegible] dona [illegible] al [illegible] tresorer [illegible] pujar que [illegible] pujar del temps [illegible] no pogue capitol no pugen tenir offiçi [illegible]

29 maii 1637

S. menat Vienis	Boxedors
nau del Bosco	Selaya
Osona	Tutiguerra
coll	Sants
jouer	pararada
quiralt	Descallar
Cassador	Roldo
Taverne	Don Galceran de s. Menat
Bouira	Roig
Granell	ragua

Una suplicatio donada per los vassalls de s. mart sarroca que se comete als srs de moyners y charitater y aven a juntar ab los advocats y com [illegible] la consulta sien aconsell al capitol

en lo de los canonges rosas dels acolits de cota vermella

se comes als srs almoyners i ardiaques peraque vesen lo memorial de los canonges [illegible] [illegible] cose se disinieren y que diguessen no se [illegible] en cami los y entre contrat [illegible] los canonges de cota vermella

Fou resolt que lo sor [illegible] Sorio y [illegible] cregues a las ocasions de guerra que vagen a seguir als sors vicaris dinutats i conseiers

Sobre una suplicatio donada per [illegible] en que los comete al sor charitater i archivero y constant se los nomina que lo sor charitater done [illegible] vuena de [illegible] loch y senihs

Sobre una suplicatio [illegible] de [illegible] vera [illegible] rere [illegible] [illegible] que sa con ofert una constitutio que fosse consedida

[illegible] que mo raga Don [illegible] Descallar y lo con Granell que no raga del comun lo [illegible] del [illegible]

3 juny 1637

menat necy

costa
roig
jornz
rever
arnell
capador
queralt
granell
ploja

roviura
torrenner
o'ssa
cortz
carbonell
jmenat
arnell
callar
paranada
boxador
pagan

que y segue capitol demandes per [illegible] feela
vaga per mort del cap e cancer
proveiran lo offici dela llumenaria se fassa per
nominacio, no per extraccio que se mes tome
que y done potestat del [illegible] tor fer de [illegible]
jovens solats solvendes
que per [illegible] extraccio dela companyia de jovent
ques nos en [illegible] lo raverso mes [illegible] nimaj
[illegible] al [illegible] capitol
[illegible] capitol [illegible]
[illegible] offici de la lumenaria [illegible]
[illegible]

juny 1637

menat necy
costa
roig
rever
queralt
arnell
torrenner
roviura
boxador
ploja

jmenat
granell
ossa
cortz
[illegible]
jorn
callar
callar
paga
arnell
paranada

[illegible] lo que aparta [illegible]
[illegible] de tornar lo [illegible]
que y done [illegible] miquel costa
la casa que vaga una per mort del cap e cancer
[illegible]
[illegible]
cap e [illegible]
[illegible] per mort del cap e cancer

menat necy —

a 8 juny 1638

costa
roig
ruer
queralt
arnell
capador
roviura
arnell
ploja
granell
boxador

o'ssa
carbonell
jmenat
paga
callars
cortz
paranada
granell

Lo dia [illegible] capitol reporta
[illegible] representat lo [illegible]
del dit spital [illegible] per alimentar
los pobres [illegible]
[illegible]
[illegible] los [illegible] de avent
[illegible] per pagar los gastos se [illegible]
a pagar [illegible]
que los administradors del spital [illegible]
[illegible] als administradors [illegible] lo que a [illegible]
[illegible] capitol

juny 1637

menat necy
costa
roig
rever
queralt
arnell
capador
paga
granell
ploja

[illegible]
cortz
carbonell
arnell
[illegible]
jmenat
paranada
callars
[illegible]

[illegible]
[illegible]
[illegible]
[illegible]
[illegible]
[illegible]
[illegible]

Mercure 15 junij 1637

S.r Perenat Vicens Sr.

Ossona

Roig

Certs

Sans

Giner

~~don~~ Guaralt

Matinas Amell

Cassador

Miquel Amell

Taverne

Alaya

Boxedors

~~Serra~~

Naranda

Raga

Bolds

Rouira

Don Galceran Gerenat
Granell

~~[struck]~~ Embaxada de part dels diputats en que dema-
naren que lo ill.stre capitol se servis de anomenar dos canonges
fou resolt que los Sors dos ~~[struck]~~ canonges vasien de part per
ser lo negoci tan ardu per tractarse del princep nam que
quant al proposat per lo Sor can. Raga com administrador del
hospital fou resolt de haver botat per los administradors
y per respondre a la embaxada de la ciutat quey es comi-
tit lo dit Sor canonja Roig Sor Ramon de Guaralt lo can. Bolds
y lo can. Matinas Amell y antes de tornar la resposta
aconsulta digan lo parer al capitol

per part del bras militar se fa una embaxada de nou persones en acabar el capitol com als 13 del corrent mes se feren unes cridas declarant la primera perque ... que als ditys ... en contra en moltas ... de de cathaluny ... fou resolt que se anomenassen ... Sors ... perque ... ... al ... militar foren anomenats ... los Sors seguents
Roig lo ardiaca de la maria comador ...
cerra de ... menat

... Junij 1637

... menat ...
...
... meralt
... ...
... ...
...
... ...
... ...
... ...

sobre la ... ... del hospital de ... ...
se ... ... per a veure los testaments
que sian anomenades dos persones ...
... ...
... ...
... ...
... ...
... ...
... ...
... ... al ... ... i ...
per veure los testaments ... ...
... la embaxada ... ...

22 Junij 1637

... ...
...
...
...
... meralt
... ...
...
...
...
...

... ... de la quarta ... ...
per lo capitol durant la indisposicio del ... ...
... ...
... ...
que per ... ... anomenats ... ...
... ...
... ... manament al ... perque ... ...
... ...
que sian ... los capitols de maig ... ...
...
... dia ... capitol ... ...
... ... embaxada ...
... ...
... ...
i ... ...
... ...
... ...
... ...
... ...
... ...

... Junij 1637

... menat ...
...
...

... ... al canceller
... ...
per que ... ... ab los advocats
que ... ...
... ...
ab los ... i que ... ...
en capitol

... Julij 1637

... ...
... ...
que ... ...
... ... pagar ... ...
... ... de pagar
... ...
... ...

i que ... pare ... que li
... los ...
... de la ... que ...
... que ...

8 ... 1537

1 ...
...
...
...
...
...
...
parareda
...
callar
carrer

quès ... per ... la bulla de la ... de la ... de badalona ...
... per ... de sta anna ...
... cameressy de ... callar i ... carrer ...
... testament ... del carrer ... offerena ... del ...

... 18 Julij 1537
...
... que a 50 anys ... de ... Badalona ...

13 ... 1537

1 ...
...
...
... de la ... de ... badalona ...
... marquet a ... 50 anys ...
... del carrer ...
... de plata ...
... carbonell, granell ...

20 ... 1537

... de ...
... del carrer ...
... de ...
... granell

que lo cõte dels ... apel ...
... al ... y pagar los prebendes
... als majors consellers
que ... testament del rey ...
... capitols en la ...
...
que lo primer capitol ...
... que ...
... y que ... capitol ...
...

27 juliol 1637

...
...
... capitols ... Bolaño
... dela ...
... reformació ...
quels ... comissió ...
... Bi ... protector, Arnell ...
capitol Bolaño ...
reformadors Almenara ... Arnell

27 juliol 1637

Almenara	Osona
...	Forbonell
...	...
...	...
Arnell	Ponts
...	Cattlar
Paraceda	Playa
...	Calbar
...	Guerall
	Granell

...
...
...
...
que ...
ab lo mestre ...
... comissió
... capitol ...
y ...

...
...
...
...
...
...
... protector ...
...
...

31 juliol 1637

Almenara	...
...	...
...	...
...	Bolaño
...	...
Arnell	...
Paraceda	...
...	Playa
...	...

...
...
...
...
...
...
...
...
...
... Bolaño ...

die 3 Augusti 1637

[illegible]

[illegible] menat [illegible]

rega
roig
[illegible]
roger
Armell
~~menat~~
Paravicha
[illegible]

[illegible]
[illegible]
[illegible]
[illegible]
[illegible]
Riaga
[illegible]
[illegible]
Gueralt

que [illegible] anome Armell, [illegible]
[illegible] comisaris [illegible]
[illegible] consentiment [illegible]
[illegible]
[illegible] Miquel [illegible]
[illegible]

7 augusti

[illegible] menat [illegible]
[illegible]
roig
[illegible]
[illegible]
[illegible]
gueralt
paravicha
[illegible]
[illegible]

[illegible]
[illegible]
[illegible]
[illegible]
[illegible]
[illegible]
[illegible]
[illegible]
[illegible]

ques dara [illegible] pera [illegible] lo benefici [illegible] que
[illegible] al [illegible] Miquel Armell
que [illegible] del [illegible]
[illegible]
[illegible] dela quarta [illegible]
[illegible] comisaris [illegible] benefici
[illegible]
[illegible] capitol de [illegible]
[illegible] nomenats [illegible] gueralt

die 14 Aprilis 1637

[illegible] Ramon de Spenat [illegible]
Joan del Rosso
[illegible]
Roig
[illegible]
[illegible]
Roger
[illegible]
Lluerne

Raga
Granell
Descallar
Paravicha
[illegible]
Mathias Armell
Provira
[illegible]
[illegible] de Spenat

[illegible] comisaris delos [illegible] del [illegible] que no paguen quarta
[illegible] nomenat al S^r canonge Lluerne y Provira

[illegible] comisaris pera [illegible] quarta y [illegible]
[illegible] comisaris a don Ramon de Spenat y Lluerne

[illegible] donara per [illegible] del benefici [illegible]
[illegible] al [illegible] comesa al S^r can^e Provira y [illegible]
[illegible] alguna cosa [illegible]
[illegible]
[illegible]
[illegible] que [illegible]
[illegible]

[illegible] venda del camp [illegible]
[illegible] can^e Lluerne

Die 17 augusti 1637

Don Ramon de Sentmenat Vicari gñl
nau del Rosso

Osona
Sans
Jover
Soriá
Quarant
Desvallers

rara
Rouira
...
Granell
Lamerne
noguera
... de Sentmenat
Matias Granell

En lo que an proposat lo sr Don Ramon de Sentmenat y lo ...
Lamerne com acomisats de sercar collector de aquarta ...
aparo que ses merces continuen en sercar collector

...

que sia donada ... la quarta
... ab ...
... en lo memorial ... del Benefici ...
... comisio per ... jolar ...
... arrendats ...
... capitol ...
... diner ...
... cobransa
... del collectia ...
... dimarts ...

Gabriel Rosso

19
Jover
... tico ...
...

Lamerne
... Granell

Don ... de Sentmenat
Don ... des Vallers

...
... Sort
Rosin

... la cosa que posseheix lo sr Canc Miquel ... que ...
... del sr ... Osona
... manera que ... per benefici de ...
... de ... per haver ... qual ...
comisaris anomenats per lo ... de ... lo sr Can
Rossi ... Casador y Don Ramon de
...
... lo consentiment del ... de ...
... de ... Sendat
... negoci de ... dels ... de ...
... comisaris perque ...
... per ...
... de la ...

Die [illegible] Juli 1637

Don Ramon de Sentmenat [illegible]

[illegible]
Osona
[illegible]
[illegible] Sentmenat
[illegible] Despallar
[illegible]
[illegible]
[illegible]
Sentmenat

Ardevol
Bonsom
[illegible]
Puig
D. Fr. Ramon [illegible]
[illegible]
[illegible]
Granell

A don joan Tello que sels done possessio del benefici [illegible] de S.t Christophol en la seu de B[arcelona] hendal [illegible] que [illegible] la [illegible] relatio donada per don [illegible] resta [illegible] que nos done possessio del d. benefici de S.t Christophol [illegible] Joan Tello han resolt que sels done apostolis [illegible] de [illegible] racions [illegible] lo benefici de [illegible] nauia auer done possessio [illegible] al rendir a m. Pau Spruell

En lo que canonical lo S.r [illegible] quer y lo can. [illegible] de la casa [illegible] [illegible] mes [illegible] lo [illegible] narli [illegible] podra auer

La venda de la [illegible] de [illegible] manan [illegible] [illegible] que se [illegible] al [illegible] me conservat y com de [illegible] es [illegible]

lo que a [illegible] posat lo S. Don [illegible] ne [illegible] per [illegible]

[illegible] que [illegible] Sor [illegible] canonge

que [illegible] de [illegible] Granell y que [illegible] lo [illegible] del [illegible] 49 [illegible] del [illegible] [illegible]

4 Juliol 1637

[illegible]
[illegible]
[illegible]
[illegible]
[illegible]
[illegible]
[illegible]
[illegible]
Granell

Osona
[illegible]
[illegible]
Ardevol
[illegible]
[illegible]
[illegible]
[illegible]
[illegible]

[illegible] per la bona conducio dels imperials y [illegible]

[illegible] conuenient

[illegible] del [illegible]

[illegible]

[illegible] Generall [illegible]

[illegible] ab lo [illegible]

Die [illegible] Julii 1637

[illegible]
[illegible]
[illegible]
[illegible]
[illegible]
[illegible]
Roger
Granell

[illegible]
[illegible]
[illegible]
Ardevol
[illegible]
[illegible]
[illegible]
Despallar

la enbaxada [illegible] de part [illegible] dels [illegible]
desfeuedos y notari del magistrat [illegible] [illegible]
de aconmenar [illegible] [illegible] [illegible]
[illegible] calloltre conforma moltes voltes [illegible]
[illegible] [illegible] podia [illegible]
[illegible] [illegible]
[illegible] [illegible]
encontra [illegible] [illegible] [illegible]
y [illegible] als consellers [illegible]
[illegible] [illegible] [illegible]
[illegible] [illegible] no [illegible]
[illegible] [illegible] [illegible]
dir com es acordarat
[illegible] Bullas [illegible] [illegible] Vidal [illegible] als [illegible]
[illegible] y [illegible]

a 7 setembre

[illegible] Vierig	Cartes
Vosc	[illegible]
Roig	[illegible]
Joner	Cavaller
[illegible]	[illegible]
[illegible]	[illegible]
Tauarner	Bosadors

[illegible] determinat [illegible] [illegible] [illegible]
[illegible] [illegible] [illegible] [illegible]
detenir [illegible]
y [illegible] [illegible] del benefici [illegible]
[illegible] [illegible]
tambe [illegible] [illegible] [illegible]
[illegible] [illegible]
tambe [illegible] al [illegible] Bisba Vidal [illegible]
[illegible] [illegible]

[illegible] 1637 [illegible]

[illegible]
[illegible]
[illegible]

[illegible] del [illegible] de st. miquel [illegible]
[illegible]
que lo paper [illegible] ab [illegible]
[illegible]
que [illegible] [illegible]
per [illegible] [illegible]
[illegible] [illegible]

18 7bre 1637

[illegible]	[illegible]
[illegible]	[illegible]
[illegible]	[illegible]
[illegible]	[illegible]
[illegible]	[illegible]
[illegible]	Pavell
[illegible]	[illegible]
[illegible]	Tauarner

[illegible] ab [illegible]
[illegible] de [illegible]
que [illegible] del [illegible] al [illegible] ab [illegible]
[illegible] de [illegible] donen al pobre
[illegible] alguna [illegible] [illegible]
[illegible] [illegible]
[illegible] [illegible]
[illegible] [illegible]
[illegible] [illegible]

25

[illegible]	[illegible]	[illegible]
[illegible]	[illegible]	Queralt
[illegible]	[illegible]	[illegible]
[illegible]	[illegible]	[illegible]
[illegible]	[illegible]	[illegible]

quesia achso ador camisa sens manera deu ser desar
conforme la constitucio esta per don Jaume [illegible]
[illegible] de abaix informa als [illegible] comissaris

[illegible] dels [illegible] de [illegible] [illegible] [illegible]
[illegible]
[illegible] [illegible] [illegible]
[illegible] general [illegible]
[illegible]
del [illegible] se aura de fer
[illegible] de [illegible] sens [illegible]
[illegible] ordinari [illegible] al [illegible]
[illegible]
[illegible] lo [illegible] canonge [illegible]
del benefici [illegible]
[illegible] al altar [illegible]
[illegible] al altar

dic 27 [illegible]

[illegible]	[illegible]
[illegible]	Osona
Rovira	Sans
Roner	Carbonell
Amell	Querolt
Roger	Paga
Girall	Paraleda
Escarrer	Tamarner
Descallar	Rovira
Prado	

Que fossen commissaris per la comissaria y [illegible] de la [illegible] del altar
y per las bulles del canonge Amell
[illegible] del [illegible]
[illegible]
oficis
[illegible] per entonador [illegible]
[illegible]
y [illegible]

[illegible] dels [illegible] lo canonge Tamarner y [illegible]
[illegible] comissaria [illegible] que fossen las capitulacions com los
[illegible] del altar los [illegible]

[illegible] a las dites [illegible]
[illegible]

[illegible]	[illegible]
[illegible]	[illegible]
[illegible]	[illegible]
Carbonell	[illegible]
[illegible]	Amell
[illegible]	[illegible]
[illegible]	Escarrer
paga	
[illegible]	

[illegible] dia [illegible]
[illegible]
[illegible]
[illegible] que [illegible]
[illegible] de la [illegible] no [illegible]
[illegible] Amell, Carbonell
[illegible] lo que se a
[illegible] fer

[illegible] 8bre 1637

[illegible]
[illegible]
[illegible]
[illegible]

[illegible] dels [illegible] tots los [illegible]
[illegible]
[illegible]
que los [illegible] dels [illegible]
[illegible]

3 [illegible] 1597

[illegible]
[illegible]
[illegible]
[illegible]
[illegible]
[illegible]
[illegible]
[illegible]

~~[illegible] que [illegible]~~

que [illegible] les [illegible] de [illegible] que [illegible]
collecta
que [illegible] a [illegible] per [illegible] al
[illegible] de [illegible]
[illegible] se [illegible] ab [illegible]
de [illegible] en [illegible]
[illegible] de [illegible] al [illegible]
comissaris dela capella [illegible]
[illegible] en lo que [illegible]
[illegible]

9 de noembre 1597

don Ramon de Semenat [illegible]
3 [illegible] pau del Rosso
lo canonge [illegible]
sagrista Roig
don fran[illegible]
lo ardiaca [illegible]
[illegible]
don Ramon de [illegible]
[illegible]
Roser
Taverner

[illegible]
[illegible]
Rovira
don [illegible] de callar
escarre
[illegible]
paga
don joachim carbonell
don Galceran de Semenat
lo ardiaca cortit

a la supplicatio donada [illegible] jaume [illegible]

2 8bre 1597

[illegible]
[illegible]
[illegible]
[illegible]
[illegible]
[illegible]
[illegible]
[illegible]

[illegible]
cortit
carbonell
[illegible]
[illegible]
paga
[illegible]
[illegible]
callar
[illegible]

del [illegible] a [illegible] dela [illegible] del [illegible]
[illegible] [illegible] [illegible] [illegible]
[illegible]
[illegible] que foren los comissaris de la embaxada
[illegible] de [illegible]
[illegible]
[illegible] comissio per [illegible] se produhin [illegible]
[illegible]
[illegible]
carbonell [illegible]
[illegible] al [illegible]

5 8bre 1597

[illegible] la fundatio [illegible]
[illegible] que [illegible] vol
[illegible] per la Iglesia lo
[illegible]
[illegible]
[illegible] los comissaris de [illegible]
[illegible]
[illegible] per los [illegible]
[illegible]
[illegible] los administradors [illegible]
[illegible] del [illegible]

7 8bre 1637

rossell
[illegible]
soler
querault
cafador
sager
tavarner
gravell
amell
carrer

oss[illegible]
roig
cortz
carbonell
paga
[illegible]
[illegible]
[illegible]

que envie un capitular als Saranies pera que vege com de forma podra prendre dels [illegible] 35 sous [illegible] anar [illegible] al rey en [illegible] de [illegible] ab [illegible] [illegible] se paga i [illegible] [illegible] [illegible] i [illegible] [illegible] [illegible] relacio
[illegible] 6 [illegible] que [illegible] [illegible] que [illegible] [illegible] [illegible] i [illegible] [illegible] de esta [illegible] [illegible] [illegible] [illegible] [illegible] [illegible] per anar als Saranies [illegible] [illegible] tavarner

9 8bre 1637

rosso
sans
soler
cafador
sager
gravell
tavarner
paga

oss[illegible]
roig
carbonell
querault
[illegible]
soller
[illegible]
[illegible]
amell

les [illegible] [illegible] de les capelles [illegible] ala [illegible] dell [illegible]

12 8bre

rosso
sans
soler
querault
cafador
sager
gravell
amell

[illegible]
roig
cortz
carbonell
paga
[illegible]
soller
[illegible]
[illegible]

que se admete la [illegible] de [illegible] [illegible] [illegible] degaston del oli [illegible] la [illegible] [illegible] [illegible] [illegible] [illegible] morts [illegible] [illegible] [illegible] als curadors de don Joseph de [illegible] ala secrestia [illegible] [illegible] [illegible] [illegible] [illegible] que podra donar [illegible] [illegible] de [illegible] i [illegible] [illegible] [illegible] gravell [illegible] [illegible] al [illegible] de esta columna [illegible] [illegible] [illegible] [illegible] als vasalls [illegible] [illegible] i que [illegible] se tracta de fer [illegible]

17 8bre 1637

[illegible] [illegible] al [illegible] tavarner [illegible] [illegible] paga [illegible] [illegible] [illegible] vasalls [illegible] [illegible] [illegible] i [illegible] [illegible] [illegible] major [illegible] [illegible] [illegible] donar [illegible] [illegible] fer [illegible] de [illegible] [illegible] [illegible]

16 8bre 1637

rosso
soler
sager
gravell
[illegible]
amell
offena

roig
cortz
carbonell
[illegible]
soller
paga
[illegible]
[illegible]

[illegible] [illegible] [illegible] [illegible] al offici [illegible] que done [illegible] [illegible] [illegible] i paga [illegible] altra capella [illegible] [illegible] [illegible] [illegible] [illegible] [illegible] [illegible] de [illegible] [illegible] [illegible] [illegible] [illegible] [illegible] [illegible] [illegible] [illegible] dia [illegible] [illegible] [illegible] [illegible] i que [illegible] per [illegible] [illegible] [illegible] copia dells [illegible]

+

17 Januarij 1638

Ossona
Roig
Sarbou
Jerrall
Fraga
Pargo
Escarrer

P. Real Vicari
Aulse
[illegible]
Jener
Roger
Navarrer
[illegible]
Serrall
Fraga
Arnell

[illegible] al [illegible]
[illegible]

Die 15 januarij 1638.

Boldo Vicari
Dase
Roger
Parelada
Romia
Serrall
Navarrer
Escarrer

Ossona
Roig
Sant
Jerrall
Arnell
Clara
Paga

An determinat que al Sr. Canonge [illegible] [illegible] Decr. y [illegible] Pera, y que [illegible] de Jerusalem y Sant Juan [illegible] gracia y [illegible] ab dit Sr. Canonge Puig

Ittem lo que an proposat en materia de [illegible] lo Sr. Sarrieta y Canonge Boldo que Sr. [illegible] [illegible] per acabar lo [illegible] per la [illegible] [illegible] an proposat
[illegible] y [illegible] lo que gastaran [illegible] dictes [illegible]
Ittem [illegible] ha de fer [illegible] que los advocats ho aconsellaran

[illegible]

[illegible] que [illegible] comensa al [illegible]
[illegible]
ala [illegible] com [illegible] que [illegible] comensa [illegible]
[illegible]
[illegible] notes en [illegible]
[illegible] que ~~[illegible]~~ los [illegible] al [illegible]
fermen los comptes que no [illegible] primer [illegible] capitol

13 [illegible] 16[illegible]

[illegible]

Ossona
[illegible]
Cort
[illegible]
[illegible]
[illegible]

[illegible]

13 [illegible]

Ossona
Roig
[illegible]

al [illegible] paraveda que se li fessa lo grafen dels alburgadors [illegible] apagats tant col·legis [illegible] [illegible] del temple [illegible] que [illegible] [illegible] [illegible] juntament ab la deliberació dels braços [illegible] al rey que [illegible] [illegible] [illegible] se acordaren [illegible] [illegible] [illegible] del dret de la [illegible] reig [illegible] rovira playa

baldomero
cl. menal
rosso
juncosa
amell
rogers
pt. menal
rovira
granell
playa

19 9bre 1637

reig
cabonell
paga
ferrer
calbar
queralt

del dia precedent per [illegible] [illegible] [illegible] [illegible] il preses [illegible] [illegible] [illegible] y que [illegible] [illegible] [illegible] ab la forma acostumada

20 9bre 1637

que [illegible] [illegible] [illegible] [illegible] [illegible] [illegible] [illegible] [illegible] [illegible] dels [illegible] y [illegible] [illegible] [illegible] [illegible] [illegible] y que [illegible] [illegible] [illegible] [illegible] [illegible] la revolta [illegible] [illegible] [illegible] [illegible] [illegible] dels estrangers de perdre [illegible] [illegible] [illegible] [illegible] [illegible] [illegible] [illegible] [illegible] y al [illegible] [illegible] [illegible] [illegible]

que los diners dels [illegible] de les cases [illegible] [illegible] [illegible] [illegible] [illegible] y que sien de gastar per [illegible] [illegible] dels [illegible] [illegible] del [illegible] [illegible] [illegible] [illegible] [illegible] [illegible] [illegible] [illegible]

23 9bre 1637

cl. menal reig
rosso
juny
jener
casadevall
rogers

granell
rovira
calbar
granell
cl. menal
playa
paraseda

offerta
reig
costa
carbonell
queralt
paga
ferrer

[illegible] donada y [illegible] [illegible] [illegible] que [illegible] [illegible] [illegible] [illegible] y rovira y [illegible] [illegible] [illegible] [illegible] [illegible] [illegible] [illegible] [illegible] [illegible] [illegible] [illegible] [illegible] [illegible]

24 9bre 1637

cl. menal reig
offerta
juner
casadevall
granell
rovira
rogers
jorg
amell

reig
costa
carbonell
queralt
paga
ferrer
playa
calbar
paraseda
pt. menal

[illegible] elecció de [illegible] [illegible] Monserrat y [illegible] [illegible] [illegible] [illegible] [illegible] [illegible] [illegible] [illegible] [illegible] [illegible] [illegible] [illegible] [illegible] [illegible] [illegible] [illegible] [illegible] pugan estar en las cadiras de dalt y la dels [illegible] [illegible] als [illegible] [illegible] [illegible] [illegible] pugan aportar [illegible] [illegible] [illegible] [illegible] [illegible] [illegible] [illegible] [illegible]

del dia [illegible] [illegible] [illegible] [illegible] [illegible] [illegible] [illegible] [illegible] [illegible] [illegible] [illegible] [illegible] [illegible] y [illegible] [illegible] llave novament

21 febr 1631

s[r] vicari ... ; rossell ; joser ; rollegas ; rossellon ; roger ; romero ; feniçaner ; paga ; quernell

Marmeda ; plaza ; Baltasar ; ... mell ; Descallar ; Boldo ; don Ramon de morell ; don Galcerà de Sinerot ; soler ; ... oller

a la supplicatio donada per
los Jurats de son fetin de alojar soldats enquell lloch que
sie comesa als sors el rogners

a la supplicatio donada per mo Joan valleras beneficiat de esta
iglesia y ab ella demana licentia pera arrencar portas que
comesa al s[r] Canislalo

a la supplicatio donada per pere jaques y ab ella demana ...
tia pera arrencar portas que sie comesa al s[r] can[e] Prouin com
a protector dels Anniversaris comuns

a la supplicatio donada de Antoni de fau mestra Borraller
enque demana un us de faligo que sie comesa al s[r] can[e] Pro
uin com aprotector dels anniversaris comuns

al compta donat per los sors obres majors del moniment
y pera pagarlo se fase comissio als sors Archiuers y obres
majors per aque sercan diners y vejen quinas administracions
no ande pagar

en lo que aproposat lo s[r] can[e] Prouin serca del acte del censal
la ... cam de sant climent als aniuersaris comuns que lo procura-
dor major los fase traure y nels paga

en lo que a ... proposat lo s[r] can[e] Boldo serca de la misa
dena cistella que lo protector apague dels diners de sa admi-
nistratio y dell la missa ... cada semmana

en lo que proposa lo s[r] Vicari general en ... de festas
fou resolt enque los sors capitulars preguessen las festas y que
no fasen ... adiqua

4 desembre 1631

s[r] ...
rossell
joser
romero
roger
callar
feniçaner
quernell

offerman
... ; ... ell ; morell ; ... ; ... ; plaza ; paga ; ...

... los ... ; ... demanaven que ... ; ... desformada ... ; ... ; per ... del altar ... ; ... ; ... pagues ... ; ... de ... confessio

... y desembre

... ; Vicari general ; ... ; Roig ; ... ; ... morell ; paga ; ... ell ; quernell

Jover ; ... ; roger ; feniçaner ; Roig ; descallar ; sans ; ... ; ... ell

... de tractar se determinat ... dinar ... ndar

+

que sia donada possessio del bene[fici] de st. Andreu [illegible] solvendis a mn. fr. Roger

que als [illegible] de [illegible] se li done dos [illegible] a la [illegible] dureadors i [illegible] dos anys pre [illegible] dos [illegible] ~~[illegible]~~ de mn. [illegible] [illegible] dels dits [illegible] que com [illegible] se li [illegible] la [illegible] i [illegible] [illegible] ab tal que [illegible] a la [illegible] o [illegible] i que [illegible] ab [illegible] sobre la taula de la obra que [illegible] comensio i foren [illegible] los [illegible] i [illegible]

14 desembre 1637

P. Moral [illegible]	Offena
Rossell	[illegible]
Poner	Arts
[illegible]	Carbonell
Roger	Queralt
Pomarida	[illegible]
P. Moral	[illegible]
Gravell	Amell
[illegible]	P. [illegible]

que [illegible] al [illegible] [illegible] [illegible] i que [illegible] deliberasio [illegible] per los capitols de [illegible] constitusio que ningun [illegible] que [illegible] que [illegible]
que [illegible] la que [illegible]
que [illegible] lo offici de [illegible]
del dia [illegible] ab [illegible] dels [illegible] per [illegible] a [illegible] al [illegible]

2

5 genuari 1638

Rossell	Offena
Poner	Carbonell
[illegible]	[illegible]
Pomarida	Queralt
[illegible]	P. Moral
[illegible]	[illegible]
[illegible]	[illegible]
	[illegible]

que sia donada possessio del benefici de [illegible] a [illegible] mn. [illegible] Blanc [illegible] solvendis

que se [illegible] del [illegible] per [illegible] [illegible] [illegible] per [illegible] [illegible] [illegible] [illegible] del [illegible] [illegible] [illegible] [illegible] [illegible] que [illegible] [illegible] [illegible] de la [illegible] del [illegible] [illegible] [illegible] [illegible] ab les [illegible] [illegible] [illegible] [illegible]
[illegible]
lo del [illegible] de st. [illegible] que los [illegible] [illegible] perque [illegible]

[illegible] 1638

Rossell	Offena
[illegible]	[illegible]
P. Moral	Carbonell
[illegible]	[illegible]
[illegible]	[illegible]
[illegible]	[illegible]
[illegible]	Amell
[illegible]	
[illegible]	

que [illegible] de manera los beneficiats [illegible] ab [illegible] donada [illegible] ab [illegible] [illegible] [illegible] [illegible] [illegible] [illegible] que [illegible] [illegible] [illegible] [illegible] de la [illegible]

que los comissaris dels tarses dels beneficis se [illegible] nominen los comensals; y [illegible] [illegible] que lo sr don [illegible] [illegible] [illegible] lo [illegible] de [illegible] y que [illegible] se podria cobrar los [illegible] que [illegible] los [illegible] del carrer de [illegible] y [illegible] comprarla

14 febrer 1638

Ximenell [illegible] ... en la [illegible]	[illegible]
[illegible]	paga
[illegible]	amell
[illegible]	[illegible]
osona	
[illegible]	
caborell	
ximenat	
granell	

que [illegible] la para [illegible] de la [illegible] a fel, [illegible] [illegible] de [illegible] colona [illegible] [illegible] de [illegible] y foren [illegible] [illegible] [illegible] paga amell

que mossen [illegible] [illegible] [illegible] cosa per [illegible] [illegible] lo predicador y [illegible] [illegible] al [illegible] pera que li pague lo que gastara [illegible] [illegible] de altra cosa [illegible] que se li [illegible] [illegible] cada dia y que [illegible] [illegible] de [illegible] pagua lo [illegible] [illegible] a [illegible]

19 de febrer 1638

Ximenell [illegible]	ossona
[illegible]	[illegible]
[illegible]	cortz
pauf	caborell
querall	boldo
amell	[illegible]
casador	callar
[illegible]	[illegible]
[illegible]	paga
granell	[illegible]

que [illegible] los capitols per [illegible] y [illegible] als [illegible] de diners

[illegible] [illegible] [illegible] del [illegible] [illegible]

[illegible] [illegible] [illegible] que se admete la [illegible] de [illegible] de la [illegible] [illegible] [illegible] al [illegible] y los del [illegible] [illegible] [illegible] [illegible]

[illegible]

[illegible] [illegible] capitol [illegible] [illegible] [illegible] [illegible] [illegible] [illegible] [illegible] [illegible] [illegible] roger que si [illegible] [illegible] [illegible] no hauran [illegible] [illegible] [illegible] [illegible] [illegible] [illegible] [illegible] [illegible] [illegible] [illegible] [illegible]

22 febrer 1638

Ximenell [illegible]	osona
[illegible]	doig
pauf	cortz
[illegible]	caborell
casador	boldo
[illegible]	querall
[illegible]	ximenat
granell	berardo
paga	callar
	amell

que [illegible] [illegible] [illegible] [illegible] permetre lo benefici [illegible] de [illegible] florins

que done [illegible] a mossèn [illegible] per lo temps assenyalat [illegible] jubilat per sinquanta tres anys

que [illegible] pagat lo que donà al [illegible] de [illegible] ferment del s. cavaller granell [illegible] y de [illegible] del primer dinar que [illegible] entrarà

que en [illegible] del rey [illegible] comensà a [illegible] per que [illegible]

25 febrer 1638

[illegible]
rossell
[illegible]
cassador
[illegible]
granell
[illegible]
[illegible]

ossona
Roig
carbonell
[illegible]
texador
amell

[illegible] la [illegible] del [illegible] resolt que [illegible] comissaris [illegible] que [illegible] comissaris [illegible] del [illegible]

que sia donada [illegible] a mossèn [illegible] per [illegible]

que [illegible] comissaris per la [illegible] se [illegible] lo que [illegible] boldo granell [illegible] ab [illegible]

1 martii 1638

[illegible]
rossell
[illegible]
cassador
granell
[illegible]
texador
amell

ossona
Roig
carbonell
[illegible]
[illegible]
[illegible]
[illegible]

—— 1 ——

[illegible]

4 martii 1638

Don Ramon de Sentmenat Vicari [illegible]
Joan [illegible]
[illegible]
[illegible]
Cassador
granell
[illegible]
[illegible]
Baltasar [illegible]
Escrivà [illegible]

Carbonell
Don Galceran de Sentmenat
Boldo
Don Ramon de [illegible]
Don [illegible] des Coller
Roig
[illegible]
[illegible]

[illegible] donada per don [illegible] de [illegible] que [illegible] contra [illegible] si es per [illegible] ala iglesia y que [illegible] los advocats [illegible] la restitutio in integrum [illegible] a causa de [illegible] ab don [illegible] de [illegible] comissaris [illegible] y [illegible] que [illegible] Miquel Caxelles [illegible] cobre los [illegible] de la casa de la [illegible] y [illegible] dels [illegible] de [illegible] puig

comissaris pera [illegible] albitri per la bossa comuna al s. [illegible] y [illegible] Roig

[illegible] de comissaris pera la causa [illegible] de Viana al s. don [illegible] des Coller y don Galceran de Sentmenat

que [illegible] comuna [illegible]

[illegible] y [illegible] Rovira

8 maii 1638

Don Ramon de Semenat Vicari ...
Pau del Rosso
... Fran.c ...

Osona
Roig
Oliver
Espanador
... Ramon de ...
Don Galcerà de Semenat

Saverne
Rovira
Granell
Vilana
Balmar Arnell
Navarro
Don Joachim Carbonell

per lo sindich de la ciutat fou de semenat ...
... fou resolt ...
altres misses

la carta ... del arbiaca ... del capitol en Roma que ... responga ... lo capital ... ciutat

... la suplicatio ... per lo S.r canonge Osona que ... als S.rs ... que son lo S.r can.c Bolos y el S.r segrista Roig
lo S.rs obres ... de solicitar ... lo S.r can.c Miquel Arnell ... son ... de ...

11 maii 1638

Amorós ...
Russo
Oliver
Arnell
Espanador
Roger
...
...
Sorts
Jornenat
Espanrer

Osona
Sorts
Carbonell
Bolós
Roig
Calders
Queralt
...
Paga

... que sia ... de ... primer ...
que per al ... est ... aquest ... los comissaris ... Roger
que los comissaris ... en ... de ...

... 17 martij 1638

Russo
Sorts
Oliver
Espanador
Roger
...
...
...
Amorós

Osona
Roig
Sorts
Carbonell
Bolós
Vaga
Calders
Queralt
Arnell

... del dia ... embaxada ... dir de ... al adminis... ...
... ab tots ... de la ciutat i del ad... minis...

18 martij 1625

Don Ramon de s[t] menat Vicari gral
Joan del Rosso
Jover
Cassador
Granell
Cuguera
Taverne
Larrenda

Roig
Don Galceran de s[t] menat
Don Ramon queralt
Vaga
Don Jacinto des callar
Vilaga
Don fran[c] Sons

Los comptes de m[o] Bernat caramy que deven pera sis lliuras y que feti los sors car y eixtescan
en lo arrendament de .... quey dexa per altra ocasio y ueuran ... nosaltres ... ver mes del dit arrendament
en lo negoci dels aduocats quey dexa en mans del sor can[gue] Taverne y que veia sen[m] si podra negociar ne ... ...
casa de la diputatio antes que no vajan a casa los aduocats de la ciutat ho sino que vaja a casa lo ... et ...
enrich
en lo que proposa lo s[r] Vaga que sa m[t] ... ... en la parrochial del ... y que ... per posarlo en la parrochial dels ... r ... ne tenien la gratia en Roma de mana dit s[r] de ...
Joan del Rosso quel tornen en son lloc ... ...
quey fos comitio als sors archives que sor lo ... ...
roig y ... ...
la musica que dexa nasquel b[t] ... de .. sous ... en la capella de s[t] ... en lo claustre ... a comitio als archivers perque ... ...
... ... ornaments ... y ... ...

---

22 martij 1628

Don Ramon de s[t] menat Vicari gral
Joan del Rosso
Don ...
Jover
Osona
Roig
Cassador
Granell

Bonora
...
Sarrenda
Carbonell
Don Galceran de s[t] menat
Taverne
Don Jacinto des callar
Vaga

ala embaxada per lo sindich de la ciutat en que de mana ... que se ... en que se fes ... ... la iglesia ... y ... que ... ... nostra ... como ... altres ... ...
per ... ...
... per lo negoci de ... ... com de Don ... ... quey fingue capitol sub pena ... ... per lo primer capitol ... ... lo capitol de ...

... ...

... que no arriben a dotze lliures ... augmentat a dita cantitat ... que ... ... de ... ... aja de confirmar dita deliberatio

...
Marbrell
Queralt
...
...
...
...
Plegia
...
Tarrenal
Callars

al ne[illegible] del donal per [illegible] obrera en qua[illegible]
[illegible] le tenir offici no [illegible] sia condeputora [illegible]
la [illegible] dels comesaris fou resolt [illegible] en capta
j del que resoldria j [illegible] dia [illegible]
en capitol de mayo j que [illegible]
j que a[illegible] al [illegible] pare del [illegible]
[illegible] que [illegible] que no podia [illegible]
offici.

Fou resolt [illegible] nomenats dos capitulars per [illegible]
dor j foren anomenats amell j salador
que per [illegible] sia ~~[illegible]~~ mar al capitol [illegible]
[illegible] per la [illegible] ~~[illegible]~~
[illegible] los comesaris del [illegible]
j [illegible] que [illegible] donar als [illegible]
[illegible] los [illegible] j [illegible]
[illegible]
del dia foren elegits en offici al [illegible] carbonell
capitol [illegible]

16 aprilles 1658

[illegible] mezo	obrera
[illegible]	[illegible]
[illegible]	[illegible]
joner	carbonell
[illegible]	soldevila
[illegible]	[illegible]
tamarner	[illegible]
[illegible]	amell
pararoda	[illegible]
j [illegible]	[illegible]

que [illegible] pa [illegible] j [illegible] casyes [illegible]
[illegible] que [illegible] que [illegible]
persona [illegible] amo
[illegible] j tamarner
que [illegible] de [illegible] comes al caye
[illegible] j amell
[illegible] que [illegible]
[illegible] los [illegible]
que [illegible] per ara [illegible] la sacristia

17 aprilles 1658

[illegible] mezo	obrera
[illegible]	[illegible]
joner	[illegible]
salador	[illegible]
[illegible]	[illegible]
[illegible]	[illegible]
[illegible]	[illegible]
[illegible]	amell
	[illegible]
	[illegible]

[illegible] del [illegible] al [illegible]
[illegible]
que [illegible] privilegi del [illegible]
[illegible] de [illegible]
[illegible] als [illegible]
[illegible]
que [illegible] en forma [illegible]
los [illegible] al [illegible]
que [illegible]
j [illegible] al organes
[illegible] que [illegible]
la primera [illegible] al organ [illegible]
del pedal j que [illegible]
de la [illegible] j que [illegible]
[illegible] de [illegible]

[illegible] peralta [illegible] que sia come[illegible] als [illegible]
i que facen justitia i [illegible]

27 aprilis 1638

f. menal [illegible]
[illegible]
oliver
paris
arnell
casador
roger
[illegible]
[illegible] marner
[illegible]
granell

[illegible]
[illegible]
bolou
vidal
[illegible] giner
f. menal
b. roja

per quant [illegible] dia [illegible] ne en [illegible]
fou resolt que [illegible]

27
que [illegible] al [illegible]
a [illegible] bartomeu de [illegible] del [illegible]
del [illegible] on [illegible]
i capitol [illegible] serra
del dia se dona [illegible] sentiment per [illegible]
mestre [illegible]

[illegible] aprilis 1638

[illegible]

[illegible] suplica [illegible] 1638 [illegible]
de llevar [illegible] que sia [illegible] al [illegible]
[illegible] de 1638 [illegible]
que [illegible] dels [illegible] ab [illegible] de
[illegible] per [illegible]
per [illegible] contrari [illegible] andé [illegible] per que
que [illegible] informades [illegible] del [illegible]
[illegible]

30 aprilis 1638

f. menal [illegible]
[illegible]
roger
arnell
casador
paris
[illegible]
[illegible]
f. roja

olona
[illegible]
carbonell
f. menal
bolou
[illegible]
vidal
[illegible]
[illegible]
[illegible]
granell

al proposit per [illegible] que [illegible] acerca
del [illegible] mesos i [illegible] de [illegible]
que de [illegible] aja [illegible] lo que [illegible] del [illegible]
que [illegible] de [illegible] per
[illegible] may
que [illegible] primer [illegible]
[illegible]
[illegible] que [illegible]
[illegible] lo que [illegible] per [illegible]
[illegible]
[illegible] dos [illegible] ab los
[illegible] en lo que [illegible] per [illegible] dels
[illegible] al [illegible]
[illegible] majors
per [illegible] ab [illegible]
ordenam

que avem cargat [illegible] lo salari ordinari de tot lo
temps [illegible] de [illegible]

a 1 de [illegible] de setembre 1627 prengue la possessio lo [illegible]
[illegible] manat

[illegible] Monge [illegible] prengue la possessio [illegible] 5 de [illegible]

lo Sr. ardiaca de Lamar prengue la possessio a [illegible]

+

Jhs. Maria

Incipiunt Capitula generalia mensis may 1638.

Die 4. mensis may 1638.

Sen manat Vic^s. g^s.

rosso	Osona
Sans	Roix
jouer	Cors
roger	guerallt
Rouira	Carbonell
Cassador	Boldo
granell	tauerner
gaga	Callar
pararcda	Clarer
bube Vidal	amell
	Sen manat
	Regas

Dit dia se legiren les constitutions ordinaries y donaren los remaltes a la forma acostumada y per no's er se trobat don Blamon de queralt novellet en secretari lo dia juraren los officis jurat dit dia

Die 5. mensis may 1638.

Sen manat V^s. g^s.

Sant del Rosso	Roix
Sans	Cors
jouer	queralt
granell	gaga
Carbonell	tauerner
Rouira	amell
pararcda	de Callar
roger	Clar
bube	don galseran [illegible]
	Boldo

granell jerensis
[illegible] Rouira

~~fou determinat~~ 50.

fou proposat que noy avie colector dela bossa comuna y tambe q. Joan Ruis ~~lo hater~~ demane Un comte desabates dels escolans de cota de grana y ques passassen los comtes de cobranses Serer y tambe se llegi Una carta del d.or joan cresert de Roma acerca del indiuis y ques trague administrador del ospital

fou resolt ques escrigue al Rey y cobrador dero ma acerca dela carta escriu lo ecsegiaria est que trague acobranses y quant ques vost y q. continue los comisaris dela bossa comuna en Veurer sis trobarie procura tor major y ques pague a Ellius ~~tretter~~ y ques fasa lo armes del diner de lo ~~s~~or ~~canonge~~ tauer ner y ques trague administrador per lo os pital

~~[illegible]~~

~~[illegible]~~

~~[illegible]~~

~~[illegible]~~ y fou elegit per lo capitol lo s.or cata Roix [illegible] [illegible] y jura

Dit 7 may 1638

A les tres y en quart dela matinada Vingue un al s.or Don Ramon de Senmenat Vicari general ~~que~~ en lo hospital de S.ta Creu dela present ciutat se cremave tot aparc que a dit s.or Vicari general ~~desprer~~ de molts canonges se toca la campana ~~thomas~~ y ~~tocant~~ dita campana acodiren en la Seu moltes s.ors canonges y fou ajuntat capitol ament en la secrestia en lo qual assistiren

Don Ramon de Senmenat Vic. g.l
cors
Sans
jouer
queralt
Roura
bibe vidal

~~tauerner~~
plaja
granell
Don Alfonso de Semenat
escarer
amell

en lo qual fou proposat que Vista la ressistent tan Urgent que [illegible]

cremave tot lo hospital general sis traurie lo santissim Sagrament perasi sesuplicas nostro Senor y Verge Maria se de tant gran perdua y en vias als s.ors un recaudo consellers q. tenen al hospital ~~[illegible]~~ so es a saber y als s.ors administradors

fou resolt se traguesis cantas Unit ~~[illegible]~~ y desprer diguessen matines fou fet desta manera apres ~~[illegible]~~ dient matines Vingue Un recaudo de part dels s.ors consellers als s.or Vicari general estimat lo que avie fet lo capitol y li feye ~~[illegible]~~ com ja lo foc estave re mediat ~~[illegible]~~ fou resolt q. cantant lo tedeum laudamus sen muntassen del cor al altar major y en lo absconsori Vers te ergo se enserras lo Santissim Sagrament lo qual fie alabat pera sempre y apres continuat lo te deum sen torna al cor y prosseguirat les laudes

Dit dia fou congregat capitol ordinari en lo qual assistiren los seguents

Don Ramon de Senmenat Vic. g.l
osona
cors
queralt
paga
escarer
bibe vidal
amell
granell
jesualdo
Soldo

grau del Rossi
jouer
Roger
tauerner
Don Alfonso
Roura
Sans
carbonell
tarareda
Roix
lleija

fou proposat ques ves de hont se adobarie ~~[illegible]~~ per la iglesia y tambe se proposa de fundar un aniversari per la anima del quondam luis escarer y pasat canonge dela Seu de Barcelona y tambe fou proposat una fundatio de 3 [illegible] de caritat una missa cotidiana de t greguel blanquer en la capella de S.t [illegible] en los claustros y tambe volen trauer los ossos de s.or [illegible] en lo [illegible] de dita capella de S.t [illegible]

tambe fou proposat q la taula del obra no pague quant fa aniversaris del bassi dels animes en ... feis Vnits

fou determinat ques se admete la fundasio del niversari del canonge Luis des carer y ques accepte la missa fundada per dit per qual de 3 ll. cada any en ella dest. franch. enlo claustro y q sien celebradors q ... dels ... enlo [illegible] dela capella dest. franch. [illegible] tocar campanes y ques pague n los beneficis vnits [illegible] dels niversaris fora fer la taula delobra del bassi de les animes de purgatori A m.º cabrujer ques pague y ques prengue lo diner [illegible] y ques fasse comi sio peraques vegen tots los dines a[illegible] la taula delobra per la iluminaria dest. [illegible]

per part dels sors. consellers es vingut m.º Joan [illegible] per saber si tornara a dema di[illegible] s.t madrona y aresolt lo capitol q si de assi a dema no torne [illegible] ques torne s.ta madrona.

foren anomenats per comissaris del redres dels [illegible] dela obra al sor. sacrista, boldo y tauerner y obres majors

Die 14. mensis maij 1638.

fou congregat capitol enlo qual asistiren

~~[illegible]~~	pages
miquel joan boldo Vica. gen.l	flors
jover	osona
casadar	cors
pujer	gueralt
carbonell	Rouira
galaja	Don galseran de [illegible]
bisoe Vidal	garalda
amell	Jans
es carer	caller
granell	tauerner

fou proposat que tenien Vna carta del Rey nostro sor. peraques fasen pregaries per les guerres

 [illegible] al Vedell

tambe dequis anomenar ajuntar per la secrestia y [illegible] en les processons ab lo [illegible] se deu y ques [illegible]

tambe fou proposat per los comissaris de ferer procurador per la bossa comuna dient no se troba qui vulgue la procura

Aresolt en lo que toca procurador dela bossa comuna q. los sors. comissaris pera [illegible] torne a fer relasio si trobara procurador, o, no y quant no q ses mer ses fasen vn paper quins conuenients, o, inconue nients y aura en fer cosa, o, no fer cosa.

proposat lo sor. canonge tauerner caritater si farie grasia ag[illegible] per vn [illegible], as de [illegible] al sor. caritater fasse [illegible] miller li [illegible]

as resolt ques fasen pregaries per les guerres y anome nen per ajuntar dela secrestia a [illegible] mir Vedell. y ques rebre informasio per lo sor. Vicari qui son los beneficiats insolents y ques castigue y ques fasse cota nomena al Vedell

y ques en les processons ... [illegible]

Die 17. mensis maij 1638.

fuit congregatum cap.m cui adfuerut.

Don ansa dessen menat. V.º g.l	Jans
cors	jover
gueralt	casador
carbonell	Pujer
es carer	Rosso
amell	osona
paga	tauerner
[illegible]	rouira
caller	garrida
bisoe	galaja
[illegible]	granell
boldo	flors
	osona

fou proposat que vague la casa enlo qual habitaue m.º fran.co aran tambe se demane en censos Domingo Jiment y jaume

[illegible] ultimo de rossetes [illegible] no an pogut cobrar de
[illegible] de quelles festes [illegible] y tanbe [illegible] de [illegible]
[illegible] de convenbers [illegible] al [illegible] per concordia de [illegible] entre [illegible]
[illegible] al abat dest. jaun y tanbe vns [illegible]
[illegible] del [illegible] y [illegible]
[illegible] y [illegible] lo [illegible]
pagar los tanbe [illegible] protector dest. aulari [illegible]
[illegible] de deu [illegible] y ques [illegible]
[illegible] Roma y fou [illegible]
[illegible]

foo [illegible] es [illegible] ques [illegible] donades dels [illegible] ques
comete al caritat o aqui toque perque vegen lo contingut en
elles es axi en loque toque ala casa Vagne [illegible]
per mort de m.º [illegible] quels fasse [illegible] y q vegen dels
[illegible] conte [illegible] del
[illegible] y [illegible] cabrayes [illegible]
[illegible] ordene comissari pera Roma en les bulles
presentades dest. [illegible] y [illegible] per m.º [illegible] mis ferrer q.
solutis soluendis [illegible] sie donada [illegible]

foren [illegible] Roma [illegible] don Ramon [illegible]
[illegible] y al [illegible] don joachim carbonell y per la [illegible] al [illegible]
galseran sen menat y al sor don [illegible] carbonell

Die 19. may 1638

fuit congregatum Capitulum cui astiterunt
don Ramon de Senmanat V. g.

Osona — Rosso
[illegible] — Sans
Cors — Jouer
querals — caçador
Sen manat — roger
Carbonell — Rouira
amell — granell
Aleija — [illegible]
parareda — bisbe
Escuer — [illegible]
tauerner

fou proposat que lo [illegible] del [illegible] esta acabat y que se desitjava qui
[illegible] lo [illegible] tanbe fore llegits los contes del bienni
1633 y 35 dels secristans menors y del bienni 1636 y 37 tanbe
llegi lo bienni dela administrasio [illegible] de [illegible] de
1633 y 35 per lo sor ardiaca jouer. tanbe fore llegits los contes de

1635 y 37 dela administrasio de [illegible] per lo sor canonge Aleija
tanbe fore llegits los contes del bienni dela taula dela obra de
1635 y 37 per m.º [illegible] obrer menor [illegible] fore llegits los
contes dela administrasio del altar privilegiat de 1632 y 34 per
lo sor canonge Rouira [illegible] fore llegits los contes del bienni del
sor canonge miquel amell del altar privilegiat del any
1634 fins 136 [illegible] fore llegits los contes dels escolans de
cora [illegible] per un [illegible] 1635 [illegible] per lo sor
ardiaca jouer. tanbe vingue m.º [illegible] fontana lo [illegible] dela ciutat
per part dels sors consellers dient q demanava se fesen pregaries
per les [illegible] bromes [illegible] y [illegible] los [illegible]
[illegible]

fou resolt q los llibres sien diffinits y ques vege [illegible]
[illegible] y pera dimecres primer vinent se tingue capitol del
[illegible] y per les bromes q ques fasse professo per la iglesia
y ques [illegible]

Aleija
carbonell

Die 21. mensis may 1638

fuit congregatum cap.m cui adfuerunt
don Ramon de Senmanat V. g.

Cors — Rosso
querals — Jouer
Carbonell — Roger
[illegible] — caçador
Esquerer — granell
bisbe — [illegible]
[illegible] — caller
Sans — Aleija
[illegible] — Roig
Sen manat — tauerner

fou proposat per los comissaris [illegible] dela bossa comuna quins
[illegible] y inconuenients [illegible] per administrar la casa volen
[illegible] per dita bossa comuna [illegible] procurador
tanbe [illegible] de [illegible]
[illegible]
[illegible] resolt [illegible] los [illegible] comissaris dela bossa comuna

ques conferesquen y alora dineers primer visites re
feresque tot loques agareyram convingue · 4 m°. Va
carises a gague a m°. guerau y

Die 26. maij 1638

fuit congregatum capitulum cui adfuerunt
Don Ramon de sentmanat V. g[enera]lis

joner	cors
tauerner	queralt
granell	casador
roquer	botolo
callar	xammira
gaya	bible
escarer	sentmanat
gavarreda	Rosso
galeya	amell
carbonell	Ossona
	Roig
	Sans

Die 21. mensis maij 1638

fou proposat que fesen relasio los comisaris dela bossa
comuna del que avien tractat aserca del procurador
osis farie cosa tambe fou proposat q la sora. condesa
de montagut vol los comtes dels cobranses dels morabatins
de cabrera

fou resolt que conforme V[ostra] paper an donat don
jasinto callar y lo sor. canonge galea y don Ramon
de queralt los anomene en procurador pera cobrar
tota la hazienda dela bossa comuna per espay de
vn any bestracant los dos milia lliures y ques fase
vna cosa y ques porte comte y relo de esta offerint
sentors tres canonges apasar tots los treballs possibles
en dita cobransa no obligantse en cosa fins entes
bons tots los diners los entreran en ses mans encore
ren per pasar los comtes dels morabatins dela casa de
cabrera als sors. canonges ~~al dor decomanda don~~
~~desentmanat y canonge bible~~ ardiaca joner y canonge
casador

Die 28. mensis maij 1638

fuit congregatum capitulum cui adfuerunt
Don Ramon de sentmanat V. g[enera]lis

Rosso	Ossona
joner	cors
casador	queralt
Roger	gaya
tauerner	gavarreda
granell	carbonell
galeya	escarer
amell	sentmanat
bible	sans
	callar

fou proposat que los adietes dels examens dela dormito
ria y entonador espiren vuy tanbe llegiren vnes car
tes se escriuen a sa mag. y cardenal borja per vns
carises se porten en Roma y m°. cabaniyes deman
ne sie dispensat lo censal per haver pagat dela fera
li deu la taula delobra y vna suplica adornada
pere gau ques rosa perque li pague vna part
de les roses li toque per ser del llinatge de car
bones tambe entra lo sindic dela ciutat y proposa
per part dels sors. consellers tenien vna carta de sa
mag. manant los fesen alimaries per la vinguda del
duc de modena y axi los ofesien sabidors

fou resolt que la suplica de cayrosa sie comesa als al
moynes y les cartes del Rey y cardenal borja q. senen en
y ques pague lo censal sobre la taula delobra de 400 ll
pera pagar a m°. cabaniyes. ala ciutat ques responque que
faran lo que acostume en semblants ocasions en la iglesia
al sor. canonge Broldo se supliquen dexe tots los com
y altres ocupasions te dela iglesia y q tene solament

los comtes del sor. don joachim carbonell. y que y fos manamet al protector de sta aularia que page les 25 ll. dela serilla a mo. cabanyes . en lo encarrec dela dormitoria y entonador anomene per comisaris al sor. canonge granell y Amell

Die 31. mensis maij 1638.

fuit congregatum Capitulum cui astiterunt
don Ramon de sen manat V.a g.li
jouer
Amell principalis
casador
Roger
tauerner
rouira
granell
Boldo
sans
gaga
Rosso
osona
cors
queralt
sen manat
carbonell
bisbe
pararedа
escarer
caller
aleija
Roig

fou proposat que entras lo sindic dela ciutat lo qual digue de part dels sors. consellers que pera dijous se fes la professo del sant sagrament y que suplicauen a V.S. se fes abla solemnitat acostumada. tambe lo d.or saluany presentar lo privilegi de son doctorat demanant les insignies. tambe llegire los comtes de mo. faret del pestrim. tambe fou proposat si ve lo sor. Virey y son consell ahont an de anar los apostols. tambe don francisco sans demana li donga d'una carta pera sa santedad per ser cotjutoria a mo. franch. Valeri

fou conclos ques fes la professo com se acostume y ques fase comisio per lo doctorat del d.or saluany y que sien diffinits los comtes de mo. faret del pestrim y ques done carta per la cotjuteria y ques done gossio solutis solvendis a ysidro quer clergue

y que se fes firmada diffinitio als sors. deputats del un censal de preu 820 ll. y pensio a 34 ll. [illegible]

[margin:] y ques fase comisio [illegible] ab los apostols per als [illegible]

Die 2. junij 1638.

fuit congregatum cap.m cui adfuerunt
sen manat V.a g.lis
osona
cors
queralt
pararеda
carbonell
escarer
caller
gaga
granell
gleija
Rosso
Roig
sans
jouer
Amell
casador
Roger
Rouira
boldo
sen manat
tauerner

fou proposat per los comisaris aserca de la comisio sobre aquella feta per veurer dela manera acostumen de anar los apostols en la professo de corpus per venir en ella lo sor. Virey y lo Real Consell. tambe fou proposat com lo sor. Virey per medi de un d.or del Real Consell tenien resolt de anar ala professo sejen o, a saber per que prenguesen la resolusio conue per que no y agues algun topе. fou feta relasio per los comisaris del privilegi del doctorat del d.or saluany y tambe si sa de donar ab inuentari al argenter la custodia. tambe fou llegida la carta dela cotjutoria pera don francisco sans a mo. Valeri.

fou resolt que lo sor. Vicari se vege abla consellers sobre lo dela professo. lo doctorat del d.or saluany sie admes y que li sien donades les insignies y que los sors. secristans majors asistesquen quant se posara las joyas ala custodia. en lo dela carta dela cotjutoria ques dexe per altre capitol

die 11. mensis junii 1628.

fuit congregatum Capitulum cui ad fuerunt

Don Ramon Sentmanat V.G.	Osona
Rosso	Cors
Jam	Quevalt
Jouer	Roig
Casador	Callar
Roger	Carbonell
Rovira	Bolda
Granell	Amell
Escarrer	Sentmenat
Garareda	Tauerner
Paja	Olaya

fou proposat com la administrasio de la bossa comuna te dines per es mesos. tanbe fransesc Jaij a donat una suplica per arencar unes partes dels anibills perons que esta en alguns partes del capitol per les potvordies del mes de febrer y agost per [illegible] q son 9 tt 11 s de sensos. fou proposat q noya entonador ni dormitorer y que ja molta falta en lo cor de cantor. y que ja a v q cante y de peron bon ven pero q no sab de cant q si li donave alguna cosa per passar sa vida ell apendrie de cant. tanbe fou proposat aserca del blat auie prestat lo administrador de glasses al forner. tanbe fou proposat que lo reims del pastrim es acabat.

fou resolt que es enrrense y quite los sensals fa la bossa comuna y que es remete la suplica de Jaij fusteras caritatev y que es torne al sor. v[illegible] del Real consell a informar lo sobre lo enbaras apost lo administrador de les glasses

al sor. dega se estime la m.e fa de donar 9 tt. al + pipun cantor per tres mesos y que posen edictes per la dormitoria y entonador y que dexe al sor. don Ramon Sentmenat y canonge tauerner perque done alguna cosa dels selaris vagants a m.o la nuden per los treballs angres en lo cor lo tems vaquen la dormitoria y entonador y fils per als altres donar alguna cosa y q pera dilluns se tingue capitol per servar forner

(marginal note: + pipun ... misyong)

die XIIII mensis junii 1628

fuit congregatum capitulum cui ad fuerunt

Don Ramon Sentmanat V.G.	Broldo
Osona	Rosso
Cors	Jam
Quevalt	Jouer
Callar	Casador
Paga	Tauerner
Bibe	Granell
Escarer	Carbonell
Amell	Roger
Rovira	Garareda
Sentmanat	Roig
	Olaya

fou proposat que per vas se auie de tractar de la provisio de forner per capitam y fou proposat per los comisaris del pastrim dient no trobene ningu o [illegible] valle. tanbe fou proposat se tase com [illegible] per lo rector de la bossa comuna y que vege com fer colectar les rendes de la granada per no trobarse arendador

fou resolt ques fase comissio per lo redres dela bossa
comuna y tambe ques fase comissio per veuer [y ques lo canonge grats desta anna] con
se ade portar lo gastium y [illegible] arenda
dor per la graneda ques coletera los fruits

foren nomenats comissaris dela bossa comuna lo pro
tetor juntament ab los tres procuradors

foren nomenats per comissaris del gastium don Ramon sen
manat y don joachim carbonell y don galseran senmanat
y los pretireyes y lo canonge tauerner juntament ab
lo canonge grats desta any

Die 16 mensis junii fuit congregatum ca[pitulum]
fuerunt presentes

don Ramon senmanat V.

osona	Rosso
cors	Roig
queralt	sans
Boldo	jouer
carbonell	casador
Amell	Roger
gararreda	granell
Rouira	gleija
tauerner	callar
gaga	

fou proposat quelo dia dela octaua de corpus se
selebre un [illegible] y en ell se [illegible] dela mi
sa offerta general [illegible] patent
lo santissim . tambe fou proposat si lo secretari
se ade firmar de sa ma propia en les cartes se
escriuen en nom del capitol. tambe fou proposat
quin selari sa de donar als obres [illegible] protector
del perdo y secristans

tambe fou proposat q lo boser tot de canonical com comuna
no pague ningu sino al cor y fou llegida vna suplica
[illegible] lo relloger per les roses li torque.

fou resolt ques tracte ab los administradors dest sener
per lo aniuersari [de ques se coronasio] y tambe fou resolt q lo boser tot
dela canonical com comuna pague al cor y q pague
acada ora y lo secretari ques firme al peu dela
carta apres de ser proposat lo peu [illegible]
capitol q escriue la carta . ala suplica del relo
ger ques cometa als almoyners . y tambe ques do
nen dotze lliures per lo selari als obres majors
secristans protetor dela perdo administrador del
offerta y ques fase [illegible] al sor. canonge ca
ritater saraque pire als prouerides dela bossa comu
na 5-10 [illegible] pera posar los diners en la caxa pera
pagar los pelons dela bossa comuna

Die 18 mensis junii 1618 fuit congregatum
capitulum cui adfuerunt

don Ramon senmanat V.	osona
Roger	caller
Rouira	cors
granell	jouer
gleija	casador
escarer	sans
gararreda	Roig
gaga	Amell
queralt	tauerner
bibe	carbonell
	Boldo
	Rosso

fou proposat q lo relloger [illegible] dela ciutat [illegible] es estat
jubilat y la ciutat li asignat selari y axi ques la ciutat la
jubilat y li done selari tambe lo capitol li done [illegible]
dela rossa acostume donar al relloger [illegible]

francesc. ferrer obtenint lo benefici de st salvador en la iglesia de st joan de Bar.na demane i retira li fa la gra al monija y que des de lany 33 no li a pagat aquella per la lite Jeagorrer aseria si a de pagar quanta, o, no los beneficiats de dita iglesia per so mane als almonijes li pague dites rettiols de lo dit any 33 en casa.

fou resolt que la suplica del relotger sie remesa als almonijes la suplica de mo francesc ferrer sie comesa al Caritater. tambe ques torne mar als sors confessors y dirlos com mr. marri aseria del blat ages no vol estar ala resta y axi que se li mogue contentio.

ques fasen diffinisions als sors diputats del generalt de Catalunya de tres sensals cada u de preu de 300 lt y pensio 15 lt que sobre lo dret de galeres tenien venut al protector y procurador major dels nicolaris comuns y que lo sor caritater lluesque al protector y procurador major de dits nicolaris lo sensal de preu de 870 lt. y pensio vuitsents setanta sous y que fera dita lluisio dits procurador y protector les giren als canonges don Ramon de queralt don jasinto callar y pere joan gleija administradors dels nicolaris comuns pera depositar en la caxa com esta deliberat.

Die 21 juni 1638

fuit congregatum capitulum cui adfuerunt
Don Ramon sen manat V.
osona
cors
queralt
Rosso
feris
jouer
casador
Roger

gleija
Rovira
granell
carbonell
tauerner
callar

Boldo
escarer
gaya
Anell
paraseda
Riube
sen manat
Roig

fou proposat que demanave llisensia per entrar de part del Virey don joan de marimon y lo veedor del Rey y proposaren de part del sor Virey com manave sa mag. ques acabasen dos galeres se tenen fabricant y que noy avie diner y axi que lo capitol acodis en ajustar los comtes de la quarta y escusado y que pagasen lo que esta obligat ofenderne rit lo capitol de Bar.na tambe se a llegida una carta del canonge Boxados donat avis de les cartes que rebudes de sa mag. per los negosis de Roma tambe se a llegida una carta de mr. lleurador de Vilafranca donat avis com nos trobe arendador de la granada tambe se demane sie pagat mo. Verges del tems fou subsindic del capitol

fou resolt ques digue a mo. Soler colector de la quarta que tire dines de la quarta al sor canonge Boxados se li escrigue molt conplidament i fent li gracies de la mo. nostra y que se li pague tot lo que gaste per la iglesia y ques pague lo treball a mo Verges de subsindic

+

Die 25. juni 1638.

fuit congregatum Capitulum cui presentes fuerunt

Don Ramon Jenmanat V.G.
Rosso
Jans
Jouer
Casador
Gleija
Granell
Carbonell
Rouira
Arnell

Osona
Cors
Queralt
Boldo
Callar
Escarer
Bisbe
Gavarreda
Jenmanat
Tauerner

Fou proposat que per semblant jornada se solen porrogar los capitols de maig y tambe se demana se fes procura a don Jasinto des Callar pera poder cobrar ~~tantas~~ los censos y censals y morabatins dels rivers y paris comuns.

Fou deliberat ques porrogasen los capitols de maix fins a vigilia de st. Jaume primer vinent inclusive y ques fes dita procura al sor. don Jasinto Callar &.

+

Die 25. juni 1638.

fuit congregatum Capitulum cui adfuerunt presentes

Don Ramon Jenmanat V.G.
Jans
Jouer
Casador
Roger
Carbonell
Escarer
Tauerner
Granell
Arnell
Roig

Cors
Queralt
Boldo
Osona
Gleija
Rouira
Gavarreda
Rosso
Callar
Bisbe
Daga
Jenmanat

Fore proposat ques llegisen los apuntaments se son fets per lo radres dela bossa comuna y ques enuie una enbaxada al sor. Bisbe pera demanarli tot allo que pot per aument dela bossa comuna.

Fore resolt ques fase comisio per veurer lo paper fa donat per los comisaris y tambe se fase enbaxada al sor. Bisbe pera demanarli alguna cosa per aumentar la bossa comuna fore nomenats per comisaris per anar al sor. Bisbe y pera Roma al sor. Daga y al secrista Roig y canonge Boldo

Die 28. juni 1638.

fuit congregatum cap.^lm cui ad fuerunt

Don Ramon Sanmanat V.^g	Osona
Rosso	Cors
jover	queralt
Casador	Carbonell
Roger	tauerner
Aleja	bisbe
granell	pararedes
Rovira	Boldo
~~Calbet~~	escarer
Sanmanat	amell

fou proposat si posaran edictes per les vagans de dormitorer y entonador. tambe se llegit una suplicacio [illegible] demane pau castell [illegible] a estudi li sien donades les distribucions. y ques nomene comisaris pera predicador y lector dela Coresma tambe m.^n Joseph morato demane consentiment per permutar lo benefisi segon de S.^t llorens

fou deliberat que la suplica fos comesa al protector y ques posen edictes per la dormitoria y entonador y que sien nomenats comisaris pera predicador y lector

foren nomenats per comisaris de predicador y lector los sors. Canonges Cabiscol osona y secrista Roig y ques done lo consentiment de permutar lo benefisi de S.^t llorens a m.^n morato

Die 30. juni 1638.

fuit Congregatum Cap.^lm cui fuerunt presentes

~~Don Ramon Sanmanat V.^g~~	Cors
~~Rosso~~	Osona
~~Roig~~	queralt
jover	~~Boldo~~
~~Roger~~	~~Puig~~
~~tauerner~~	~~Soler~~
Carbonell	~~Bisbe~~
granell	~~Sors~~
~~Aleja~~	~~pararedes~~
~~Sanmanat~~	~~escarer~~
~~Amell~~	~~Rovira~~

~~fou proposat que lo sor. Comte de Sta Coloma demanave li fes grasia de un [illegible] per unes cases avie comprades de don pedro [illegible] que estan en~~ lo Carrer dela merse

fou resolt que lo sor. Canonge tauerner vaje al sor. Virey y li digue de part del Capitol o de ser tot lo del llum que [illegible] a fase lo que li aparegue y que [illegible] que ser treta per altra [illegible] en consequensia

Tanbe ~~fou~~ feu relasio dela Comisio se feu als sors. Canonges pau del Rosso secrista Roig y Canonge ~~Boldo~~ dient com avien parlat al sor. Bisbe ~~[illegible]~~ la grasia li demanave ~~[illegible]~~ dela bossa Comuna. y que respongue lo sor. Bisbe que here negosi grave y que avie de menester temps pera pensarhi.

~~Tanbe fou proposat [illegible] de S.^t pera dir que la [illegible] professar [illegible] auben~~

ala secristia y que axi com acaben ala secrestia acabien al cor y la professo de st esteve y ques lleve lo requiescat in pace com se fan absoltes y que no se fasse la professo in festo ... tambe entra mº refesques per demanar llicencia pe... nas professo al mº agusti bru per lo beneficii segon de st llorens.

Soluit ... se done professo a mº agusti Bru en lo dit ... professons ques acabien al cor y ques lleve la professo dela diumenge dela octava de corpus y ques lleve lo requiescat in pace ala ... tambe supliquen als srs comissaris dels ... continuen ... y al credo al ... adorabant ... tot lo cor lo cap

Dil 5 mensis julii 1638.

fuit congregata capitula cui adfuerunt

don Ramon sentmenat Vº	ossona
Rosso	cors
Sans	querolt
jouer	esquerra
Rouira	Callar
gaga	tauerner
Roig	bible
granell	gleija
pararida	Roger
carbonell	...
sentmenat	Boldo

fou proposat que lo sindic dela diputatio ... per entrar y proposa com agues de dinar ... y que supliquen ... com tenen acostumat
tambe se demana se fes procura a qui ... per don Ramon de queralt y canonge gleija per la ... comuna.
fou resolt ques vage ala diputatio als ... y ques fasse les procures.
foren nomenats lo sor. daga secrista canonge ... Boldo canonge Rouira don jasinto callar y sor. canonge amell
tambe fou proposat per los srs. comissaris don joatxim carbonell y don galseran sentmenat per la casa vague de mº Arau son successor, lo organiste y mº ... y mº ... de st. Aularia. tambe presentaren unes bulles de una resignatio feta per lo sor. cabiscol a mº jo... pbre de Barna.
fou resolt se fessen comissaris per las Bulles y anomenaren don jasinto callar y canonge granell y ques asense la casa ... mº Arau a qui ... ne dona ...

Dil 7 juli 1638.

fuit congregata capitula cui adfuerunt

don Ramon sentmenat Vº	ossona
Rosso	cors
Sans	queralt
jouer	Boldo
sentmenat	callar
Roig	bible
gaga	parareda
amell	gleija
Rouira	granell
Carbonell	Roger
tauerner	

fou proposat per los Comissaris del pastrim y fou feta relasio del que avian tractat aserca de com se avie de posar lo pastrim ates que no trobavan forner

fou resolt ques estigue ala capitulasio ab los sors. comissaris del pastrim

tambe sa feta relasio dels tudells del benefici de sta espina quel te mo. joseph pons pruners

tambe se alligida una suplica de pere de badia arendador de st. marti sarroca eiq. demane se li posa una carta al batle perque vol per tarbe en colectar sas rendes

fou resolt ques fase posesio per lo benefici solutis soluendis y quesse comete la suplica als al moynes

~~foren nomenats per comisaris los pastrimiers~~

Die 9 julii 1638

fuit congregatu Cap. cui adfuerunt

Don Ramon Sermenat V.

osona	Rosso
queralt	Jouer
Ribe	Roger
pararcda	carbonell
Arnell	granell
escarar	esleija
tauerner	callar
Rovira	cors
Boldo	sans
Paga	Sermenat
	Roig

fou proposat ques tractas del pastrim ates que no es trobe forner tambe se llegi una suplica de diego soler de vilafranca aserca dels drets de st. marti de sarroca tambe fou proposat dient mo. colector dela quarta q. avie posat un cartell ala porta del cor avisant tots los q. devien pagasen es quinsarie en continent lo cartell. tambe feren relasio los comisaris per la casa estave mo. Arau dient q. mo. forner asensarie la casa ab satt. dels obres y set sellines de sens

fou resolt ques asense la casa a mo. forner ab los que tres sobre ditt. estimat al sor. dupa la offerta ha de donar deu lliures al organiste tots los anys servira. en lo del cartell dela quarta q. aguarda sien cajgudes dos pagues. lo compter blanc per lo forn dela canonga se dexe als sors. pastrimers

[margin: de proposit de la obra sia la casa ... de la obra]

[above line: desquidaries lla meat]

tambe fou fet arendament a Bernat Clas y afirmat capitulasio dela casa del pastrim tant de pa blanc com de les roses confor en la carta del arendament donant fianses aconeguda dels sors. almoyner y pastrimyers

entraren a examinarse de cant mo. joseph pons beneficiat, y demanasse admes ala capella. y tambe se examina mo. Agusti Breue y mo. jaume Rocafort

foren habilitats mo. joseph pons y mo. Agusti Breue

Dil 12 juli 1638

fuit congregatum cap^m cui adherunt

don Ramon senmanat V.g	Osona
Rosso	Queralt
jover	Casador
sans	Carbonell
granell	garriga
escarrer	Ysleya
Rouira	Amell
Roger	Caller
taverner	Boldo
senmanat

~~fuit com~~ fou proposat q la sra. dona contesina de queralt presenta una almoina a sta yglesia tambe fou proposat per los pabordes deonsse ade trauer diner per comprar blat per lo pastrim. tambe fou proposat per lo sr almonyer q los pobres de sitges demana pa ara.

fou resolt se accepte la almoina presentada per la sra dona Contesina de queralt. y que los almoyners y caritaters q degen quina pedus ra ande menester los de Sitges y que se done les insignies de sotsorde a m.o Joseph Pons ~~...~~ y que se adinejaltes cantories tambe fou resolt q dels diners de la caritat fien preses a for de censal los diners sen menester per fer la provisio de blat y q aje de pagar lo pastrim lo censal del di ner se prendra a censal

Dil 14 juli 1638

fuit congregatum cap^m cui adfuerunt

don Ramon senminat V.g	Rosso
Osona	Sans
Querault	Jover
Carbonell	Roger
~~Rossa~~	Casador
Caller	senmanat
Rouira	garga
taverner	ysleya
Boldo	garrareda
escarrer	granell
	Bisbe
	Roig

fou proposat q lo dr Benet Demanel consentir pera resignar lo benefici de corgore ... ser

fou resolt que se li done

Dil 19 juli 1638

fuit congregatum cap^m cui presentes fuerunt

Don ~~Ramon senmanat~~ V.g.	Osona
Rosso	queralt
Roig	senmanat
Sans	garrareda
Jover	escarrer
garga	Carbonell
Casador	Caller
Rosso	Amell
Rouira	granell
Rossa	Boldo
Ysleya
Bisbe

fou proposat ques fase procura a mº. Rodes pera cobrar les pars. tanbe fou proposat com la sora. dona ysabel de esparguera avie donada vna in tima aserca de vna sentensia agonjada en la audiensia tanbe dene per ti anses lo forner a pquasi nin capitre er y Antoni jofre capitrer

tanbe demana llisensia lo d. sor mº. masso del Real Consell per donar vn recaudo de part del sor. Virey y digue y representa lo appre to gra te la monarquia de espanya y lo cortie sa mag. acodira lo capitol com forme als tems en semblants ocasions juntament donat vna carta de sa mag. la qual en continent fou llegida en capitol.

fou resolt se fase comisio per lo de la sra. don ysabel de esparguera y ques prenguen les terses si ager als sors. pastrinyes y ques donen dines pera congrat. [illegible]

Die 22 juli 1638.

fuit congregatu capu. cui adfuerunt

Don Ramon Semmanat V.	Osona
Roisso	queralt
~~fany~~	~~Saga~~
joner	tauerner
Casador	granell
~~Pleya~~	Bisbe
~~anell~~	Roger
escarer	Semmanat
Pararceda	Boldo
Callar	Rouira
Roig	
~~[illegible]~~	

fou proposat y s llegi vna suplica del [illegible]

tanbe fou proposat per los sors. pastrinyes G. Badia ~~den~~ forner demanant li desen llisensia pera pastar tot lo mes de setembre y tanbese feu relasio per mº. Rodegues de la resigna se feu del benefisi de st. andreu sic en favor del sor. Canonge Roger

fou resolt se fase comisio per la sora. dona ysabel de esparguera y de solutis solvendis se done prosesio al sor. Canonge Roger y al forner no seli done llisensia pera pastar mes del q esta obligat y ques fase procura a mº. Rodes per les pars

Die 23 juli 1638.

fuit Congregatu capu. cui adfuerunt

Don Ramon Semmanat V.	Osona
~~masso~~	queralt
Roig	Bisbe
fany	Boldo
joner	Pleya
Casador	Rouira
Carborell	~~Callar~~
tauerner	Semmanat
granell	Pararceda
Anell	Roger
escarer	
Callar	

fou proposat y s llegi vna carta del Capitol de ma llo. aserca deque lo ardiaca esbert es fora de Roma y li aderat les escriptures del Capitol tanbe fou proposat q lo comte de monte Rey es arribat si seli fara embaxada dona li la benvinguda

tambe se a proposat que ja tres sensals sobre la Universitat, de arbeca y altre sobre la Conca de ...

fou resolt que's fasse enbaxada al sor. Comte de monte rey y comissio pera veurer los sensals proposats y per lo que es crim lo Ardiaca esbert en los negosis de Roma que sen tracte en altro capitol.

se feren comissaris per lo dels soldats als sors. almonjas.

per ferla enbaxada al Comte de monte Rey nomenaren lo dega, sans, casador, Bisbe vidal

~~A nomenaren per comissaris per~~ veurer los sensals se son ~~proposats~~

tambe se a determinat se done possesio al beneficiat de sta. Anna per mort del dor. ~~[illegible]~~ monserat mallola solutis sol vendis. per comissaris de la causa de la sora. dona Isabel de gaguera, don galseran sen manat y lo caritater

Die 24. juli 1638.

fuit congregatum capitulum cui adfuerunt

Don Ramon senmanat V.G. ~~[illegible]~~
osona
Vuerale
Jaga
Tauerner
Arnell
Bisbe
Rouira
Boldo
escarer
Roger

sans
Jouer
casador
Ullya
granell
Carbonell
Roig
~~[illegible]~~
saraueda
senmanat

fou llegida una deliberasio fen lo Capitol a 12. de abril 1638. per a que's fes constitusio del contengut en ella com es llarga ment se refereix a dita jornada y escriptura.

~~tambe~~ fen relasio lo sindic com per part del capitol se ana al sor. dega gran del Rosso fent li asaber com tenien anomenat als altros sors. canonges per fer enbaxada donant la ben Vinguda al sor. Comte de monterey. y digue estava de malaltia

tambe fou proposat que las rendes reb la pia almonja sobre vespiana mon,taleo y pierra que posexe don Ramon caldes, sor. de sagur y dona francisca caldes y marles si a per al capitol se concordan pagar vna pensio vella y altra noua y ferlos arenda ment a dit sor. don Ramon

fou resolt que mo. Baro un dia de cada mes vingue a fer relasio dels plets en lo sensal de la pia almonja se dexa al sor. almonjer y sor. galseran senmanat al sor. dega gran lo del Rosso se li torne a dir que per si ja no se nogot anar que anomene altra persona.

que's fasse constitusio per los selaris que sien de dotze lliures y demes del Capitol

die 30 julii 1638

fuit congregatum cap.m cui adfuerunt

don Ramon Senmanat V.g.	~~[illegible]~~
Rosso	Queralt
Sans	Bisbe
Joner	Senmanat
Casador	Oleya
Carbonell	Sarareda
Granell	
Roveira	
Amell	
Escarer	

fou deliberat que la arendament dels grana da ques comete al protector dela bossa comuna y als procuradors

die 2 Agusti 1638

fuit congregatum cap.m cui adfuerunt

don Ramon Senmanat V.g.	Joner
Queralt	Casador
Senmanat	Escarer
Paga	Taverner
Amell	Roig
Roveira	Bisbe
~~Granell~~	Sarareda
Callar	Sans

fore resolt se fase comissio tant per la provisio del offici de Vadell com per la carta demana sa mag.t de gragies fore nomenats per la carta del Rey als arxques y ques vegen en lo sor. Bisbe y lo del Vadell als sors escrivans majors

die 3 Agusti 1638

fuit congregatum cap.m cui adfuerunt

don Ramon Senmanat V.g.	Boldo
Rosso	Carbonell
Roig	Casador
Sans	Senmanat
Joner	Ossona
Roger	Amell
Taverner	Callar
Roveira	Paga
Bisbe	Oleya
Queralt	Sarareda

entrarem de part dels sors Diputats a donar un recaudo los sors. don Francisco de Cartalla y Jaume Bru juntament per tant uns papers per la contensio ja entre la Real Audiensia y Diputats

fou resolt se fase una embaxada al sor. Virey y que se encercats y que sien nomenats embaxadors. y que para Dijous se fase una processo per la seu cantant un tedeum laudamus

fore anomenats per la embaxada los sors. secrista Roig ardiaca Joner don Joachim Carbonell y don Galseran Senmanat

die 4 Agusti 1638

fuit congregatum cap.m cui adfuerunt

don Ramon Senmanat V.g.	Roger
Boldo	Oleya
Rosso	Oleya
Roig	Paga
~~Sans~~	Taverner
Joner	Granell
Casador	Escarer
Llors	Amell
Sarareda	Senmanat
	Queralt
	Ossona

entrave lo sor. don jasinto de vilanova y lo sor. d. or. joseph fontanella y proposaren de part dels sors. diputats un recaudo juntament dorant una publica la qual fou llegida

Asrebst que dos canonges vagen al consistori dels sors. diputats a referirlos lo que per part del capitol se offeix ab sa exa. Y per la embaxada se as anse anomenat per la embaxada als sors. diputats los sors. canonges don pat chim carbonell y don galseran senmenat.

die 9 Agusti 1638.

Fuit congregatum capm.

don Ramon senmenat V.a	queralt
Roig	Jans
jouer	paga
Casador	Ribe
Roger	Amell
senmanat	pararreda
Rouira	escarer
Gleija	granell
Callar	cors

que es responga al ardiaca Albert y anomena per vadell y argenter dela jglesia st jaume Mir y que es fasse lo offisio sobre lo que demana lo sor. canonge Boxadors fora comisaris los arxiues y caritater

die 10 Agusti 1638.

Fuit congregatum capm. sub pena prestiti cui adfuerunt

don Ramon senmenat V.a	ossona
Rosso	queralt
Roig	Jans
jouer	paga
Casador	pararreda
Carbonell	Gleija
senmanat	granell
Roger	Ribe
Amell	Rouira
escarer	Callar

fou resolt se fase una embaxada als sors. diputats offerintse als sors. diputats en tot lo que convingue en benefici del negosi foren nomenats los sors. canonges Casador y don jasinto Callar

die 13 Agusti 1638.

Fuit congregatum capm. sub pena prestiti cui adfuerunt

don Ramon senmenat V.a	Cors
Rosso	queralt
Casador	Jans
Roger	pararreda
~~senmanat~~	Boldo
Callar	Ribe
escarer	Tauarner
~~Amell~~	Gleija
~~paga~~	granell
~~Carbonell~~	Carbonell
	Rouira

entrave de part dels sors. diputats a donar un recaudo los sors. don francisco Tortella y Demians estimant la m. sempre los fa en procurar

la pau y quietut del consistori y deal
tres cosas com consta en los papers ando
nats.

as resolt se fasa una embaxada al sor. Virey
suplicantlo fasa tots los bons officis en que
asenten les cosas dela diputatio y en
lo cap [illegible] de conferirse sobre si lo nay
nesta donada per mon xedon toque al
estament ecclesiastic o no sen fasa comisio
y anomenaren per comissaris per anar
al sor. Virey los matexos anaren la
primera vegada.

Los comissaris per lo dela requesta lo ca
bisc. sacrista jouer y don joachim
carbonell

y los protectors de cort de jnna [illegible] diguen
al sor. canonge Amell pague al nestre
lo tg li resta a deurer son nabot lo cano
pe miquel amell

y que sien admesos ales distributions dela
bossa comuna galseran bou al ma y pau
castells y roca ...

Die 20 Agusti 1638.

fuit congregatum Capm in quo interfuerunt
don Ramon senmanat V. G. | Roger
[illegible] | tauerner
Roig | plaja
sans | senmanat
jouer | granell
casador | osona
pleija | ercarrer
podrareda | queralt
callar | cors
Amell |

quels fasa pro curam al sor. don jasinto callar
in posse substituendi y questingue engint
pera dillens pera nomenar predicador de
la corezma y lectoria y que vagen remirats
los srs. canonges en fer gracies enla bossa
comuna ... fer que se li fasa liure de
la casa + tanbe se admet la visita per
de lo canonge borrados conforme lo me
morial adonat y quels porza que los clie
tes deles glesies vaguen de cantars fins a
21 de octubre y que sen cien dictes per
tot lo pariciyat y fora

+ ab los pactes
ab terminat
lo capitol

Die 23 Agusti 1638

fuit congregatum capm in quo interfuerunt
don Ramon de senmanat V. G. | queralt
casador | plaja
jouer | Amell
frar bonell | Roig
senmanat | sans
tauerner | Rosso
pleija | osona
granell | Bosdo
prarareda | Roger
Bisbe | callar
 | ercarrer

nominatio de
predicador dela
corezma

feta nominatio de predicador dela
corezma y fou elegit lo ... fra sala y
berart dela religio de st. agusti.

electio de lector

fou elegit per lector lo ... fra sebastia
fuguleguas trinitari tanbe fou llegida una
suplica dela gobordia de abril fou comesa
al caritater

Die 27. Augusti 1638

fuit congregatum Capitulum cui adfuerunt
don Ramon de Fenmanat V.g. cors
Rosso — queralt
Roig — garareda
jouer — Escarer
Sans — taverner
Casador — granell
Rager — Gleija
graja — Carbonell
Bisbe — granell
Fenmanat — Osona

a determinat se fase entrada al sor. duc de modena en la suplica a donada lluc Badia a seria dels sacs de farina y blat ques digue al sindic isque ala defensa y Mestre de ... que llige en ... y arasma y no altra cosa.

foren anomenats per la entrada los sors. don Ramon de Fenmanat ... de ... Carbonell Fenmanat Bisbe Vidal y Casador

Die 30. Augusti 1638 fuit congregatum Capitulum cui adfuerunt
Don Ramon de Fenmanat V.g. — Roig
Osona — Casador
queralt — ...
granell — Rosso
garareda — Sans
Escarer — Graja
Fenmanat — taverner
Gleija — Carbonell
Granell — Bisbe
— Jover

Catira lo gran ... predicador dela cort ... a fer gracies per sa electio.

fou resolt ques acepte la missa en la altar dest sant conforme dis prose lo testator ... y que sien diffinits los libres del pastrim magna y luminaria y anomene lo Canonge Rosso per company del sor. Canonge granell durant la enfermedat del Canonge Rovira

Die 1. Setembris 1638
fuit congregatum Capitulum cui adfuerunt
don Ramon Fenmanat V.g. — Roig
queralt — granell
Carbonell — graja
Sans — Casador
Jover — Fenmanat
garareda — Rosso
Osona — Jover
granell — Escarer
Gleija

entren de part dels sors. diputats los sors ... gener y de ... y reportare ... entrada la qual ... conforme ... en paper ... resolt se fase entrada als sors diputats offerint los ser ... lo que convingue en benefici del negoci anomenan ... als sors. Canonges Casador y Graja

Die [illegible] setembris 1638

fuit congregatum cap.m cui adfuerunt
Don Ramon Sermanat V.g Rosso
osona jouer
euerdt caçador
tauerner granell
garareda carbonell
Ros gleija
Sermanat [illegible]
Bisbe Roig
 Sans
 Callar

fou resolt se dexen a censal 300 ll. als
de S.t Feliu y que sie [illegible] arm.o [illegible] de
[illegible] done [illegible] de la administratio
de la bossa comuna y que done lli
sensia a m.n [illegible] per anar
[illegible]
[illegible] als almoyners y caritat per
[illegible] arrendar S.t andreu

Die 6. septembris 1638

fuit congregatum cap.m cui adfuerunt
Don Ramon Sermanat V.g jouer
osona caçador
euerdt Roger
escarer gleija
garça carbonell
Bisbe granell
Amell Sans
tauerner Rosso
Cortes Sermanat
Descallar Roig

entra m.o Riera Verguer del s.or Re-
gent y presenta quatre cartes dels feus

1638 de [illegible] la vicaria de S.t andreu a m.o
[illegible] que done lo dels feus que se comete als [illegible]
jornet [illegible] que aconselle la obligatio
monges y arxiu [illegible]
[illegible] feu lo dit frustuos bisbe vidal
al [illegible] y que los s.ors secretaris y don [illegible]
[illegible] Descallar se conferesquen ab los s.ors canon
[illegible] amell y que [illegible]
[illegible] eren de son nabot [illegible] pague lo que
[illegible] les administrations

Die 10. setembris 1638

fuit congregatum cap.m cui adfuerunt
Don Ramon Sermanat [illegible] [illegible]
Roig granell
Rosso Bisbe
descallar [illegible]
jouer escarer
caçador gleija
garareda tauerner
granell Roger
Sermanat Amell
Sans

se [illegible] als s.ors almoyners se vegen ab
los aduocats y [illegible] consulten lo que sa deser
en materia dels feus y que done llisensia
per vendre 300 ll. la [illegible] de
S.t Feliu de Llobregat

Die 17. septembris 1638.

fuit congregatum Cap.m cui adfuerunt
Don blamon sen manat V.g — osona
Rosso — queralt
sans — graga
jover — Bisbe
Roig — garaveda
casador — carbonell
granell — aleija
sen manat — escarer
tauerner — descaller
Amell

Ajs determenat que a les divendres se
ligue la deliberasio se afeta entems
guessat sobre los que deuen
pagar lo que deuen
en que sa proposat per part del sor. Bisbe
a serca de ser gregaries de la guerra se
a fet comisio als sors. arxiues y car.
tater

Die 17. septembris 1638.

fuit congregatum Cap.m cui ad fuerunt
Don blamon sen manat V.g — Rosso
osona — jover
cors — sans
queralt — garaveda
escarer — carbonell
Amell — sen manat
graga — tauerner
Roger — descaller
granell — Bisbe
Roig

les gregaries
los fals

fou resolt se fague lo sentisim per les gre
garies dela guerra que asistesque al ssin
die per lo plet ab lo administrador deles glesies

Als sors. arxiues — Sera dona feli done
terra sins a 15. de ottubre

Die 18. septembris 1638. fuit congre
gatum Cap.m cui adfuerunt
Don blamon sen manat V.g — Amell
Rosso — osona
Roig — Boldo
sans — carbonell
jover — granell
casador — graga
Roger — tauerner
sen manat — garaveda
aleija — Bisbe
escarer — descaller

Se tingue primer vn parlament en la secrestia
en lo qual proposa lo sor. Vicari general que
m.o auia vert escriua de manament y secretari
del sor. Virey tenint a donar vn recado de part
de sa ex.a fent a saber lo bon succes auian tin
gut les armes de sa mag. en fuente rabia
declarant lo gran contento auie tingut sa mag.
en madrid de tan felis succes y que aixi sa ex.a
deije a saber a sa senyoria perque donasen
gracies a nostro sor. de tant felis succes.

fou resolt de que fes comissio als arxiues que
com Don Ramon sen manat y lo secrito Roig per
que confirisen ab lo sor. Bisbe y que pren
guesen la resolusio que conuenie ab la demos
trasio de alaguna y fer ne gracies a nostro
sor.
Reportaren dins Capitol de que sobre lo
dit dia se tocasen les campanes y tirasen
mosquettades en lo campanar y trompetes y
menistrils y que al vespre se tocas com ado
ble major y ques fesen alimaries com lo

dia dessus dit.

i que lo endema aterssia [illegible] aquells lo sen
tissim segrament patent y que se digues lo
offici avant dit que conforme a costume ab
dotse capes y bordons

y acabat lo offisi se [illegible] cantar un tedeum a
l'andorgue per dins la iglesia.

y q tot lo sobre dit se fesse asaber per dos
canonges al snr. Virey y foren nome
nats per dita embaxada los snrs. don
joachim Carbonell y don galseran fer
menat.

i tambe que se fes asaber als snrs. consellers
y diputats y forē nomenats per dita
embaxada als snrs. canonges Cassador y
don jasinto descallar.

dit dia vingue mo. sabater sindic dela
ciutat de Barna. de part de dita ciutat
suplicant al capitol fossen servits en
demostrasio de alegria per la Victoria
[illegible] donar al Rey nostre
snr. de [illegible] fortalesa de [illegible]
rabia tocar les campanes al migdia
y q fossen servits de aui per los si fessen
altra demostrasio en la iglesia.

al primer cap fou respost per lo sindic
del capitol que tocarien les campanes.
per lo demes respondran los dos cano
ges fara la embaxada

Die 20 septembris 1638

fuit congregatum capitulum cui interfuerunt
Ramon Fermanat [illegible]
Roig
Soler
Cassador
Alegre
descallar
granell
Amell
[illegible]
taverner
fermanat
Sans
Rosso

[illegible] de la Ciutat [illegible] snrs. [illegible]
Ramon [illegible] com [illegible] al
capitol fes la professo general per les grasies
dela Victoria [illegible] dia dessus dita
[illegible] respongue lo capitol [illegible]
oracula que se fes com foren demane los snrs.
Consellers

que se fasse la professo y que done la bossa comuna
los [illegible] al [illegible] done [illegible] vise
[illegible] la distribusio entera als malaltes y
los snrs. don galseran y don joachim al Virey
per fer li asaber com se fa profeso general
y don jasinto callar y Cassador als snrs.
diputats —

Die 24. septembris 1638.

fuit Congregatum Capitulum cui interfuerunt
Ramon de fermanat
Cassador
[illegible]
Amell
[illegible]
descallar
granell
Soler
Alegre
Rosso
Spuna
Queralt
Vaga
taverner
Tarres
Roig
Carbonell
fermanat
Sarareda
Sans

entorn dels [illegible] rector a fer gracies dela m.
felisseu Geronimo [illegible] lo qual [illegible] rector

Tambe entrare don francisco [illegible] don
francisco mera don [illegible] Roger y
don [illegible] primare [illegible] querra contra
lo canonge Bolde [illegible] donare com
tes dela administrasio dela causa pia de
Vilana donas una [illegible] y [illegible]
[illegible] una requesta [illegible] adit Bol
do

a resolt que pera dillums vingue lo sõr.
canonge Bolde y [illegible] done rebo dela admi
nistrasio dela causa pia de Vilana
y [illegible] sõr. don miquell de [illegible] fasse
[illegible] sobre de [illegible] procura [illegible]
[illegible] fasse [illegible] aquis
[illegible] contra lo rector de [illegible]
[illegible]

Dic 27. septembris 1638.

fuit congregatum Cap.m cui ad fuerunt

D. Ramon fenmanat [illegible]

Rossa	Roig
Jover	Carbonell
Casador	[illegible]
[illegible]	Descallar
[illegible]	Aleya
	[illegible]
Bisbe	Fenollet
Arnell	Esparreda
[illegible]	fenmanat
Bolde	

fon resolt ques done [illegible] al sõr. canonge [illegible]
[illegible] los comtes de
la causa pia de Vilana [illegible]
ques done [illegible] a m. [illegible] primera
[illegible] de corporis Christi y que
[illegible] al sõr. canonge [illegible] pera
fasse manament [illegible]
[illegible] done trenta lliures dela [illegible]
al sõr. canonge descallar procurador dela bossa

comuna pera ajuda de costa del que sa gastat
enla processo de [illegible] de [illegible] y [illegible]
y ques fasse lo [illegible] dela secretaria y
que torne respondre als sõrs. administradors
dela causa pia de Vilana del que sa resolt
y se nomene per oidors de comtes dela causa
pia als sõrs. canonges Casador y don gal
ceran y per comisaris dela Carniseria los
administradors [illegible]
[illegible] y don joachim carbonell y don
jasinto descallar

Dic [illegible]

fuit congregatum Cap.m cui ad fuerunt

D. Ramon fenmanat [illegible]

Rossa	[illegible]
Jover	Fenollet
Casador	Bolde
Roig	[illegible]
[illegible]	Esparreda
Carbonell	Descallar
Arnell	Bisbe vidal
[illegible]	Aleya
fenmanat	Esparreda
Carbonell	[illegible]

Entrarē de part dela ciutat los sõrs. [illegible]
[illegible] a explicar una embaxada
[illegible] dels sõrs. [illegible] comfor
me conste [illegible] lo quals foren
llegits en [illegible] de part dels sõrs. diputats los sõrs.
[illegible] Valencia y don
don francisco de castella y [illegible] loqual se lle
[illegible] embaxada [illegible]
en capitol
fon resolt [illegible] embaxada ala ciutat ab
[illegible] la corresponencia de este capitol en fer lo
[illegible] y [illegible] offici, a fet en la con
[illegible] corrent dela disposisio [illegible] als sõrs. diputats
[illegible] offerint [illegible] convingue fer
lo [illegible] y que [illegible]
tots los bons officis [illegible] lo [illegible] se permit per
una carta al sõr. Bisbe [illegible] se permit que
[illegible] dar lo consell
[illegible] y [illegible] fasse una emba
xada al sõr. virey [illegible] al virey
[illegible] don joachim carbonell
don [illegible] fenmanat, don jasinto callar y Bolde.
ali diputats y consellers los sõrs. canonges Casador y [illegible]
y ques vage als dos sõrs.

Die 5. octobre 1638

fuit congregatum Capitulum cui adhuerunt

D. Ramon Senmanat	Osona
Rosso	Queralt
Roig	Gaga
Sans	Garaveda
Jover	granell
Casador	Carbonell
Bibe	Senmanat
[illegible]	Descallar
Taberner	[illegible]
	escarer

[illegible] de manament y [illegible] en Reger [illegible] del sor. Virrey en resposta de la embaxada [illegible] de octubre 1638.

que's fase una embaxada al sor. Bibe donant li la ben vinguda y estimant la gracia [illegible] ab tanta brevedad. Los [illegible] nomenats per anar al sor. Bibe los sors. canonge taverner canonge Aleija per anar al sor. Regent don Joachim [illegible] don Galceran Senmanat

y que se [illegible] comfarys era con[illegible] [illegible] y aximateix als sors. don Ramon de Senmanat y Jacinto Roig.

Die 6 octobris 1638

fuit congregatum Capitulum [illegible]

D. Ramon de Senmanat	Osona
Roig	Carbonell
Sans	Queralt
Jover	Garaveda
Rosso	escarer
Aleija	Descallar
Gaga	Bibe
granell	Senmanat
Casador	Armell

se a tornat resposta de la embaxada se fen al sor. Regent [illegible] donant [illegible] satisfassio de [illegible] que se la avie encom[illegible] y que's done un [illegible] al subsindic [illegible] lo que a gastat [illegible] de [illegible] sor. Bibe

Die 8. octobris 1638

fuit congregatum Capitulum cui adhuerunt

D. Ramon Senmanat	Osona
Roig	Queralt
Jover	Sans
Casador	Descallar
Boldu	Aleija
Garaveda	granell
Gaga	Senmanat
Taverner	Armell

fou resolt [illegible] la suplicassio de mn. Flix que's comete als Scriptura y altres [illegible] que's fase comissio per la jubilassio de [illegible] lo sor. Canonge Reger y que's vega [illegible] de doble [illegible] y que's fase comissio pera que [illegible] los altars de la [illegible] ab la dessensia deuen estar. [illegible]

per la jubilassio demane [illegible] se fa comissio als sors. canonges [illegible]

per lo dels altars se fa comissio als sors. canonges [illegible] majors

Lo torn de la conrongia [illegible] de [illegible] del [illegible] y al [illegible] canonge Riera

Die 9. otobris 1638.
fuit congregatu cap.m
D. Ramon fenmenat — Osona
Rosso — Torts
Roig — Queralt
Jover — Jany
Casador — Graga
Granell — Garrareda
Oliga — Escarer
Desvallers — Amell
Carbonell — Fauconer

Entrare per part dela ciutat lo sor. ... y lo sor. Jover a suplicar una embaxada ab paper lo qual fou llegit en capitol.
fou resolt que los sors. comissaris se vegen ab lo sor. Bisbe y aprés se pendra resolusio

Die 11. otobris 1638.
fuit congregatu cap.m
D. Ramon fenmenat v.g — Osona
Rosso — Jany
Jover — Queralt
Casador — Carbonell
Desvallers — Escarer
Graga — Amell
Granell — Garraleda
Oliga — Bisbe
Roig — Fenmenat
— Tauerner

que ses fasa procura al D.or Paulo Jorda canonge in Urbe ... a ... Vint en Roma per lo negosi proposat per Don Miquel de Rocaberti. y que ses done la presensia al sor. canonge Roig per absentar se

Die 16. otobris 1638.
fuit congregatu cap.m
D. Ramon fenmenat v.g — Rosso
Osona — Casador
Roig — Jover
Queralt — Carbonell
Jany — Granell
Desvallers — Tauerner
Escarer — Fenmenat
Bisbe — Amell
Oliga — Garrareda

que's aponte dela memoria portada als comissaris la elecio de Don Miquel Torrelles y Vic per y ... lo examen ... dormitorer y entonador y ... Pere Dimatt se done lo officii de argenter y Vedell ... que se done la presensia de ... y ... lo sor. canonge Rotmatines per ... procurador de ...

que ... nomena al sors. canon per lo examen de cant
ge Gabriel y canonge Granell per als ... nomene al procurador dela bosa comuna y procurador ... bossa

En marge: comte ... conte en lo llibre ... dels comissions

Die 19. otobris 1638
fuit congregatu cap.m
D. Ramon fenmenat v.g — Rosso
Osona — Jover
Torts — Casador
Queralt — Carbonell
Granell — Amell
Oliga — Garrareda
Avila — Tauerner
Fenmenat — Roig
Escarer — Desvallers
Jany
Bisbe

entra lo secretari garcs y done una carta de
fermansa y tambe entra lo mestre de cant
a fer relasio dels que fore aprovats ala dor
mitoria y entonador.

[illegible] resolt que ses proveesque la dormitoria y
que porogue la provisio de entonador.
fou nomenat per dormitorer lo llisensiado
[illegible] y que porte les [illegible] y ques [illegible]
ales ordines de dalt ab les distribusions [illegible]
se acostumen de donar

Fou elegit per vadell francesc sala ab
los selaris ordinaris.

y que dexen los srs. comisaris dela musica [illegible]
se porà [illegible] y als [illegible] la dormitoria
y [illegible] del [illegible] nostro [illegible] se comet als [illegible]
[illegible]

Die 22 octobris 1638.

fuit congregatum cap[ítol]

d. Ramon [illegible] v.g. — joues
Rosa — casador
cuerales — Amell
aleya — [illegible]
carbonell — Bibe
[illegible] — Rosso
Jans — carbonell
descaller — Eors
escuer — tauerner
garareda — Roig

[illegible] resolt ques fasse comisio sobre la pro-
fesio demane lo benefisi de st. [illegible]

margarida fundat enla capella de st. Joan

y que passat tots Jans se tingue capitol
y que nos parle de altra [illegible] sino de
fasser comtes. y ques torne parlar a m.
[illegible] dona [illegible] done comtes y ques fa
se comisio per veurer los [illegible]
fats fore nomenats los protectors y [illegible]
tater

---

y les deu lliures de caritat de [illegible]
gonades ques done[n]
foren nomenats per comisaris del benefici de st. mar
garida als srs. canonge [illegible] y don francisco
Jans
fou nomenat per argenter [illegible] Ratera
y sesen [illegible] als sacristans majors peraques orde[n]en
als secristans menors que fasen [illegible] compliment de [illegible]
ions [illegible] funksions del cor y [illegible]

Die 25 octobris 1638.

fuit congregatum cap[ítol]
d. Ramon [illegible] v.g. — Jans
Rosso — cuerales
Roig — descaller
joues — [illegible]
casador — [illegible]
carbonell — Amell
aleya
Bibe
[illegible]
garareda
[illegible]
tauerner

que [illegible] lo [illegible] dela [illegible] de [illegible] joseph de [illegible]
[illegible] dels [illegible] del [illegible] done per [illegible]
[illegible] de [illegible] fundar la [illegible] y ques fasse la co
lasio ne done [illegible] del benefisi de st. margarida
enla capella de st. Joan y que se fasse comisio del [illegible]
cap del dottor del d. [illegible] foren nomenats lo
srs. canonge garareda y Bibe vidal
lo d. monell [illegible] adrer [illegible] ales distribusions
dela bosa comuna

Die 29. octobris 1638.
Fuit congregatum capitulum in quo
d. Ramon Sentmenat V.G. — Rossó
Osona — Joner
Jans — Casador
Queralt — Carbonell
Gleija — Taverner
Garriga — Garanada
Descaller — Granell
Amell — Roig
Sentmenat — Briste
Descaller

Fou resolt se admete ales insignies de doctor a Joan Borell y que sien admesas les misses de Geronim Giner Beata del St. Domingo y que fasse [illegible] al Sor. Don Jasinto Geray que [illegible] a Domingo Sirvent Calsoter per lo que a dexat de cobrar dels [illegible]

+ Medines de la bossa comuna

Y que sie admes per [illegible] antonadora [illegible] Vaija ad beneplacitum.

Y que lo Vicari General digue al Sor. Canonge Boldo estigue aquí per a donar los comtes de la causa pia de Vilana per lo primer capitol [illegible] Sor. Jans [illegible]
y [illegible] ales [illegible]
[illegible]
fo conforme aparaxera al Vicari general
y al [illegible] y Sor. Canonge Granell.

Die 5 mensis novembris 1638.
d. Ramon Sentmenat V.G. — Rossó
Osona — Jans
Queralt — Joner
Boldo — Casador
Garanada — Carbonell
Gleija — Descaller
Roig — Taverner
Amell — Garriga
Cors — Granell
Don Gaspar Sentmenat

[illegible] entra [illegible] Sr. [illegible] y digue [illegible] tenie una co missio del Sor. Comissari dela Crusada per a que fes se pagassen los [illegible] de quarta y [illegible]

[illegible] comissio [illegible] proposat [illegible] Sr. [illegible] y [illegible] comissaris los Sors. [illegible]

[illegible] fou resolt que de Vaja a Veure dies [illegible] capitol sub poena [illegible] per Veure los dels comtes y que fassen venir lo Sor. Canonge Mari[illegible]ell. y que per [illegible] se llige [illegible] dels que deuen [illegible]

Die 8 novembris 1638
Fuit congregatum capitulum in quo
d. Ramon [illegible] V.G. — Roig
[illegible] — Queralt
[illegible] — Descaller
[illegible] — Amell
[illegible] — Taverner
[illegible] — Jans
Rossó — Garanada
Sentmenat

Fou llegida una [illegible] a fi en el capitol en una causa que en la real audiencia se aporta a relacio de Don Bernat Pons entre lo dega [illegible] del Rossó y lo monestir de Montalegre y lo Capitol fou resolt se comete al sindic en lo que toque ala suplica [illegible] dels [illegible] se aresolt se [illegible] la causa y que [illegible] en dita suplica en lo que [illegible] proposat per don Joan Sentmenat [illegible] una pensio nova y [illegible] Vila que se accepte [illegible]

anomenarē comissaris per fer la carita
[illegible] Ramon de [illegible] y don Jacin
to desvallar y que se alegue la missa de [illegible]
pasqual Alguner

Dit 12 novembre 1638

fuit congregat capitol [illegible]

D. Ramon [illegible] — Boldo
offorn — Jounez
Sans — [illegible]
Querallt — [illegible]
Guarasci — Gaga
Bisbe — Rouira
Amell — Tauerner
Granell — Roger
Aleija — Roig
Desvallar — Cortz
Carbonell

ques fasen comissaris per fer procurador per la bossa comuna y ques mane [illegible] [illegible] y ques avise al sor. canonge matias amell y canonge Roger per a donar comptes dela quarta y escusado [illegible] que gera difinir los comptes dela caritat [illegible] y ques digue al Colettor dela quarta [illegible] dines y ques admete la renuncia [illegible] la sor. pasquala per la missa de [illegible]

anomenarē per comissaris de fer procurador per la bossa comuna als sors. [illegible] Roig y [illegible] y don francisco Sans

Dit [illegible] congregat capitol [illegible]

D. Ramon [illegible] — Espada
Tauerner — Rouira
Querallt — Granell
Sans — Aleija
Bisbe — Cortz
Desvallar — Roger
Gaga — Espada
mati amell — Jounez
[illegible] — Boldo

[illegible] lo mes de desembre

fou resolt ques confesque ab lo sor. canonge Bisbe los sors. canonges matias amell y canonge Roger [illegible] tots los comptes de quarta y escusado y ques done lo [illegible] demanē los [illegible] y que lo sor. canonge amell done [illegible] los comptes diffinits dela caritat per [illegible] desembre

19 novembre 1638

Granell [illegible] — offorn
[illegible] — Roig
[illegible] — carbonell
[illegible] — Ximenez
[illegible] — Gaga
[illegible] — Bisbe
[illegible] — Cortz
Granell — Querall
Aleija — Boldo

[illegible] de maig [illegible] de gra [illegible] per a fabri [illegible] que [illegible] de quarta [illegible] tres [illegible]

per lo qual negoci lo sor. don ... de ... merimon se acordo vingue lo colector de la quarta y que vegeia y dar ... de diner a la fabrica ... los ... marti ...
... comete al ... que vege lo que se ha de fer.

Tots los sors. ... que vegan la cuitat ... demane joan ferrer ...
los ... demane Geronima ... satisfer ... de son selari ... dore.
... tutor ... vingue

Die 22. novembris 1638.

fuit congregat. cap. ...

D. Ramon Sen manat ...	Rossa
Rojg	...
...	Casador
...	tauerner
Carbonell	...
Sen manat	granell
Bibe	olaja
parareda	descallar
Granell	afora
Rouira	

Antoni monserrat Solar colector de la quarta se li digue procurar enviar los ... per la necessitat ya per la fabrica ... sean de fabricar. tambe se ... carta della monge Borados.

Al monge Borados que li responque lo secretari al sor. ... que ... cortesia ... pagues ... enlo negosi de la ... sor don jasinto ... com conve enlo negosi del blat ... los ... al ... los sors. ... com conve ... don blat. la fabrica donare los dest. marti

de ... que tornegan ... decretade el procurador dels dest. marti ...
... del ...
molt ... sor.
per falta de diner ... continuada llargament enlo llibre de la ... y lo ... lo capitol ... a ell ...

Die 26. nov. 1638.

fuit congregat. cap. ...

D. Ramon Sen manat ...	Janer
Rojg	Casador
...	Carbonell
...	Rosso
parareda	afora
Descallar	granell
...	Rouira
Bibe	Sen manat
	tauerner

Sobre ... la ... vague ... de desembre ... que ... pague ... per la ... lo sor. don ... Carbonell per la capitura ... enlo negosi ... lo sor. don ... tauerner enlo que toque ... lo sor. Bibe ... se comet al sor. ... major y ... les ... se comete al sor. ... y que pague ... per ... del torn ... val ... monges de Jerusalem ... los ordes y ... dels ...

die 2. [illegible] 1638

fuit congregatum cap.^m eccl.^e
D. Ramon [illegible] 2.ª | Ofona
Rosso | Roig
Sans | Queralt
gomes | Carbonell
Jermanat | garareda
Anrell | Casador
Alegia | Romira
Riube | gaga

encarren per part dels sors. diguents los
vergos y lo sor. don Jasinto de Alemany
y representare una embaxada en scrits apera
de la contensio corret [illegible] quand demané
se escrigue una carta a sa mag.
A resolt que lo que toqua a la m.º cuales
de la present assegurat be lo [illegible] quel tre
[illegible] convenient, als procuradors
y q. se anomene comisaris pera escriurer la carta
demané los diguentes a sa mag. anomenen
pera comisaris als sors. don francisco Sans
y don jo. [illegible] Carbonell

~~Nota 6 [illegible] 1638~~
~~fuit congregatum cap.^m eccl.^e~~
~~D. Ramon [illegible] 2.ª | Rosso~~
~~Ofona | Casador~~
~~Roig | Taverner~~
~~Queralt | Romira~~
~~Riube | gaga~~
~~garareda | Jermanat~~
~~Anrell | Casador~~
~~Gerardo~~
~~Carbonell~~

A resolt que [illegible] dona dona
lo [illegible] de la bosa comun
alcavant que se li done [illegible] y alls

fianses. los ss.^{ors} don Galseran y lo sor. canonge
Taverner q. vegen com podran consertarse ab
la sra. dona Isabel de Pamara. y los se
cristans majors cada vegada [illegible] funerals en
tren a la sacristia y q. paguen la sera ja y que
proveen com te apart. y [illegible] aquí avant tota
la sera se adeobrar se [illegible] la sacristia.

Per gendre lo inventari quen continuen los
comisaris ja nomenats y dones ple poder
a qual seu. dells [illegible] fer avant lo
inventari y demes [illegible] benefici de la sa
cristia y als [illegible] de la capella que
augmentar lo offici [illegible] capitol [illegible]
quels morira ninguna [illegible] capella [illegible]
[illegible] voldran.

die 3. desembres 1638.

fuit congregatum cap.^m eccl.^e
D. Ramon de Jermanat 2.ª | Rosso
Roig | Sans
Cors | Gomes
Queralt | Jermanat
Descallar | Alegia
Riube | Carbonell
granell | garareda
gaga | Ofona
Taverner | Caseres

entraren los majorals de la confraria de la gloriosissima
consepsio y demanaren se selebras la festivitat de
nostra sra. ab la solemnitat [illegible]
fon resolt se selebre ab tota la solemnitat de costume
esta st.ª iglesia.

lo procurador des.^t [illegible] de nostra sra. de la
Consepsio no [illegible] tenir la santissima [illegible] Aniversaries la vigilia sin vol fer [illegible] y que se fasse
manament als [illegible] pera [illegible] los [illegible] dels dines
de la casa.

Die 6. desembris 1638

fuit congregatum capitulum

D. Ramon desmanat v.g. — Ozona
Bossa — Queralt
Carbonell — Sans
Roig — Granell
desvalls — Taverner
Gleza — Torer
Escorsa — Graga
Garrareda — Tavernes
— Rovira
— desmanat

Entra un capella de part dels srs. condeputats de monistrol y Olesa[?] voten sobre los ... de Cabrera ... que per los comtes ... los srs. comissaris que vegen en que estan ... comtes ... ... com estan determinat

Die 10 desembris 1638.

fuit congregatum capitulum

D. Ramon desmanat v.g.

Don francisco Sans — Ozona
... — Roig
... — Corts
Rovira — Queralt
... — Tavarner
Granell — Pontgeluen desmanat
Anell — desvalls
... — Gleza
— Taverner

fou llegida una suplicatio ... los de st. marti desferoca fou comesa als almoyners.

... dona isabel de ... ... que diner contant ... pera dillus se

... dona lo benefici ... m° farrer ... m°. Valers que li confir ne lo offici ... m° farrer que ministral dela canonja y jurat

Die 13. desembris 1638.

fuit congregatum capitulum

D. Ramon desmanat v.g. — Roig
Jouer — Queralt
Capador — Cors
Taverner — Ozona
Rovira — desmanat
Graga — Sans
desvalls — Querer
Bisbe — Gleza
Carbonell — Granell
Garreceda — Anell
Gargallena — ...

presenta lo sor. ... de st. maria dela ... sor. Jaume Cors a monserrat Felip ... del bisbat de Girona beneficiat que es de tornella ... benefici ... de st. Gregori en la seu de Barcelona ... obit del quondam Rafel Farrer ... possessor. y fou anomenat per tot lo capitol ladit monsenyor Phelip y lo sindic que presente lo benefici y que li done possessio.

En la venda ... Jaume Rovira de st. feliu dela ... ... los srs. almoyners ... desfadiga en favor de Antoni ... ... de st. Joan despi. ... proposat per part dels jurats de st. marti desferoca ... lo consert ... dona ... que li digue ... tot ... torne la ... que li done una resposta y ... y que ... ala carta del sor. inquisidor Rozados

Die 15. desembris 1638.

Fuit congregatum Cap.m

D. Ramon desfonmanat V.G.	jover
Ossona	Casador
Cors	Carbonell
Queralt	Rovira
Descallar	tauerner
granell	paga
desfonmanat	Rosso
Pleja	sans
Arnell	garraveda
Sisbe	

Entraren lo sor. [illegible] Barran y lo sor. joli doctors del Real Consell [illegible] proposare en nom y per part del sor. Virey dient com sa mag.t te intelligencia de lo enemic [illegible] de guerra y que forsos [illegible] y axi demane de lo Capitol se previngue [illegible] en la ocasio convingue

Fou resolt que los sors. comissaris ja anomenats [illegible] ab lo sor. Visrey [illegible] que tre [illegible] en capitol y oida la relacio deliberara lo que [illegible] convingue [illegible]

tanbe fou determinat [illegible] en fauor de pere joan garcia [illegible] del dret del benefici [illegible] y [illegible] grabiel en [illegible] lo sor. [illegible] y [illegible] relacio [illegible] divendres

Die 21. desembris 1638.

Fuit congregatum Cap.m

D. Ramon desfonmanat V.G.	Rosso
Ossona	sans
Cors	jover
Queralt	Carbonell
desfonmanat	tauerner
descallar	Rovira
paga	garraveda
Arnell	Sisbe
[illegible]	granell
Pleja	

Fou feta relacio de les bulles del sor. canonge garraveda de la renunciacio del benefici de S.t Agusti quart en fauor de pere joan garcia clergue y fou resolt [illegible] pensio solutis solvendis [illegible] a la suplicacio donada [illegible] colectors de la [illegible] que se amortise un [illegible] administradors [illegible] del [illegible] del Cor [illegible]

Die 20 desembris 1638

fuit congregatum cap.m

d. Ramon de S[ant]menat V.g. | Joves
Ossona | Casadors
Fenemals | ~~Sant menat~~
Descalller | Gravell
Bisbe | Rovira
Arnell | Sans
Carbonell | Cors
Ygleya | Yparraguera
 | Taverner

la questio entre lo sor. ~~[illegible]~~ y los joves desp.t falia se comet als ~~[illegible]~~ yeraguera consulten ablos advocats.

tanbe lo examen dela dona ques fa en gerona dimecres primer vinent ~~y nomenaren~~ ~~[illegible]~~ per lo examen al sor. catalan y sor canonge gravell.

Die 22 desembris 1638

d. Ramon de S.menat V.g. | Descalller
Juan del Bosch | Yayo
~~Fenemals~~ | Escarre
Roig | Arnell
Joves | Taverner
Casadors | Gravell
Carbonell | Yparraguera
Cors | S.t menat
Sans | Queralt
Rovira |
Ygleya |

per lo que ~~[illegible]~~ proposat jaume demians com a procurador de pau de miars cor. de Vich y paborde de Febrer que vol renuntia dita pabordria que se fasa comissio al s.r cor.t don joachim Carbonell y canonge y per lo benefici segon

De S.t Gregori que vaca per mort de m.n Raphel Ferret que lo s.r Bisbe preten ser patro al Capitol se fase ~~la~~ gracia comissio als ~~[illegible]~~

Die 30 desembris 1638

fuit congregatum cap.m

d. Ramon Sentmenat V.g. | Ossona
Rosso | Roig
~~[illegible]~~ | Cortes
Carbonell | Sans
Taverner | Fenemals
Rovira | Ygleya
Arnell | Arnell
Gravell | Descalller
Queralt | Bisbe

Fou resolt en lo que los pares caputxins demanen sels done gra per lo capitol provincial sels done com se acostume.

en lo que a proposat don joachim Carbonell y canonge Taverner serca dela renunsiatio dela propositura de Febrer ques tingue capitol ala tarda y quese intime atots los canonges y ques tornie com se acostume.

Dicta die post meridiem fuit congregatum cap.m

d. Ramon Sentmenat | Cors
Rosso | Queralt
Carbonell | Sans
Fenemals | Troldo
Taverner | Ygleya
Rovira | Descalller
Arnell | Bisbe
Gravell | Escarrer

porter ... a ... garanda
asjon...

fou feta relasio ... lo dit dia com foren
jats ... y convidats tots los srs. Canonges

fou resolt que si ninguen Canonge de
la prebordia ... y quant no ...
solten la garanta a ...
Aresolt que atesa la conductat dela iglesia
quant ... atorgat se prosse ... dit ultim llur di
tor ... y com lo sr. ... nuingun
lo ultim torn de benefici ... torne
en la prebordia ni altre benefici ... primer no
sie vist per justisia si litigue lo benefici o
no

Dic .i. genuari 1631.

Fuit congregatum capitulum
D. Ramon Sentmenat V.

Rossell	Ferrera
Serra	Carbonell
Prats	...
Ferrer	Sentmenat
Granell	...
Descatller	...
Gleya	Ferrer
Casador	Fornell

encara lo sindic dela ciutat y demana de part dels
srs. consellers se fes la processo de st. Ramon ab
la solemnitat se acostume que ells acudirian ab la ma
sica y demes coses acostume la ciutat
y lo dia de st. Ramon vingueren los consellers com
acostume y mo. Sabata sindic ... dela ciutat
ca lo gando de st. Ramon ala seu y ...
process y ... dit Sabata ab dos altres tornaren
lo ... y ... en lo ... se acostume aver lo gando y
al cantó dela seu ... la canonja lo capitol ...

nota

... la processo y ... als srs. con
sellers ... lo gando los con
sellers ... al sr. ... una vara
del ... la vara y ... lo gando
y enviaren a sercar al sr. don Anton Sentmenat pre
gues la vara del ... y tambe enviaren a sercar
dos canonges pera portar los cordons del gando
los quals foren los srs. Feliu de ... y lo sr.
...

Dic .3. genuari 1631

Fuit congregatum capitulum
D. Ramon Sentmenat V.

Serra	Ross
Cors	Ferrer
...	Joves
Grau	Roig
Gleya	Sentmenat
Garanda	Taverner
Descatller	Granell
Carbonell	Boldo
	Rocira

fou feta relasio per mo. Rossell com avien fet la cola
sio del benefici de st. Gregori ala persona de
Monserrat Feliu prevere
Tambe entra lo comissari dela crusada y presenta
les bulles de vius y de morts y de composisio

... se ... proposta ... solucio solver
dit dit benefici del ... pujor ...
y que fosse comisio per les bulles al s.or
canonge ... y ... Gilabert Fumanal

Die 10 Januarij 1639

S.r Fumanal Vicari	Ocana
Roig	Jover
Carts	Casador
...	Tamarner
Descallar	S.t Fumanal
Plaia	Granell
Arnell	Bibaniidal
Caga	Caralda
Cuarrer	Rouira

En lo que an proposat los s.rs don Ramon F.umanal y Segrista acerca del concorial sobre lo gastos fets y treballs an resolt que lo Caritater pague lo que ... s.rs Diran y sera rason

En lo que de part del mestre de cant an proposat acerca de las misas que cantan en l.a ... que ... per que cerara no altra cosa que firmara lo ...

En lo de las Bulles presentades ... descallar ...

En lo de la suplica ... acerca de la ... que comete al ll.res don Jacinto Descallar y don ... Fumanal

En la suplica que ha donat lo s.r Pera que se comete als almoiners y protector de la bosa comuna

En la suplica que ha donat ... que li donen las ... necessaris ... que lo sera necessari

En lo que ... Foresquin lo ... ha demanat que comete al s.r don Ramon F.umanal y Canonge Granell que li done alguna ...

... 4 ... 1639 ...
... y ... per ...
... de ...

S.r Fumanal Vicari	
Roig	Descallar
Jover	Caga
Casador	Paralada
Fumanal	Platar
Rouira	Bibaniidal
Granell	Arnell
Cuarrer	Carts

En la relacio que los s.rs don Jacinto Descallar y don ... Fumanal de las bulles del benefici primer del s.t Simon y Judas, ... que ... obtenir ... resolt que lo ... benefici

En lo que ... proposat ... que per ... a la ... y ... la iglesia ... y que ... la ...

Acerca de la carta ... en materia de las rogativas ... remitis als s.rs ... que ... tracte ... y ... per en nom ... en lo ...

Die 17 Januarii 1639

fuit congregatum cap.lm

D. Ramon Fumanal Vicari	...
Ocana	Casador
Roig	Fumanal
Carts	...
Quarter	...
Descallar	Caga
Plaja	Bibe
...	
Arnell	
Rouira	

fou resolt que s fes una professo per les gracies donare a Deu nostre Sor.
y que s posas en memoria ala secristia per que
se fasa commemorasio los dia que en la qual
se selebren les festivitats. de les tres jor-
nades de nostra Sra. y lo dia de St. Jaume.

die 17 jenuer 1639.

fou tengut [illegible] en la secristia en lo qual capitol

d. Ramon senmanat V.G. — osona
Rosso — queralt
carbonell — Roig
[illegible] — Graga
jover — Bisbe
senmenat — Amell
galleja — [illegible]
[illegible] — [illegible]
garareda — [illegible]

entra lo sindic dela Ciutat y demana [illegible] del sor. [illegible] don francesc
[illegible]
a ells vindrian abla [illegible] y [illegible]. fou resolt se fes
fes abla forma acostumada.

die 21 jenuer 1639.

fuit congregatum capitulum

d. Ramon desenmanat V.G. — Rosso
queralt — jover
Graga — vaquerras
galleja — Bolda
garareda — Granell
descarrer — Ronza
[illegible] — Roig
Amell — [illegible]
carbonell — osona
Bisbe — descatller
senmanat

entraren los srs. don francesco Grimau y
los demes administradors [illegible] de
Vilana y donaren una [illegible]
demanant se fasen los comtes de dita causa
pia laqual fou llegida en capitol

fou proposat una grasia [illegible] lo sor.
don Christofol de jcart de [illegible] volen
[illegible] del carer de moncada [illegible] en servei
[illegible] dela gobernasio de [illegible].

que s fasse comisio sobre del ritual [illegible] del [illegible]
com de altres coses tocant al altar y cor.
en lo que demane don christofol jcart que s fasse
comisio.

foren nomenats per comisaris del [illegible] de don
Christofol jcart [illegible] dela casa del sor. don francesc
[illegible] se comet als [illegible] lo canon-
ge don [illegible] Caller y [illegible].
en lo [illegible] del cor y altres [illegible] se comet
al sor. [illegible] y sor. [illegible] Granell.
en lo dela causa de Vilana lo sor. canonge Bolda
que ne fasse [illegible]

Die 20 jener de 1639

[illegible] congregats [illegible]

D. Ramon [illegible] V. — Roig

Cassador — Rosell

Cervelló — Osona

Gleya — Rosso

Gavarda — Fenmanat

Rovira — Roig

Taverner — Escarer

Cassador — Oleza

Amell — Bisbe

Granell — Descallar

Aresolt que entorque demane la s[enyo]ra condesa de Montagut [illegible] de donar los comtes dels morabatins que lo sr. canonge Boldo [illegible] asistesque als srs. canonges Jover y Cassador y quant lo sr. canonge Boldo no y puga entrevenir que y asistesque lo sr. [illegible] rest. [illegible] y asistesque.

[illegible] los administradors de la companyia de Vilana les quals foren los srs. don Francesco [illegible] Vilana y don Francesc [illegible] lo racional don [illegible] primer [illegible] que xes degue nos donasse [illegible] los comtes de dita administrasio y juntament donaren [illegible] publica la qual fou legida

+ menos [illegible] tot y [illegible] tes vegades

Aresolt que y ana dit [illegible] vingue lo canonge Boldo [illegible] prengue la resolusio con ve en la reddisio de dits comtes

Die 31 genneri 1639

[illegible] congregats [illegible]

D. Ramon Fenmanat V. — Rosso

Roig — Jover

Cors — Cassador

Garcia — Fenmanat

Boldo — Taverner

Carbonell — Descallar

Gleya — Bisbe

[illegible] — Granell

Amell — Rovira

[illegible] — Osona

— Gavarda

— Jaris

Aresolt que lo dit [illegible] de la casa de [illegible] [illegible] que [illegible] y [illegible] [illegible] que fa [illegible]

Aresolt que done un al sr. canonge Boldo de donar los comtes de la companyia de Vilana [illegible] de mars quant [illegible] resolusio [illegible] a satisfasio dels srs. administradors

[illegible] los srs. [illegible] [illegible] al Doms del [illegible]

Die 4 febrer [illegible]

[illegible] congregats [illegible]

D. Ramon Fenmanat V.

Osona — [illegible]

Roig — Cassador

Cors — Fenmanat

Gavarda — Taverner

Descallar — Carbonell

Gleya — Gavarda

Granell — Gleya

Amell — Bisbe

Rovira

entra ... Pelegrí ... relació com se ... possessió
ſigna del benefici de S. Simon y Juda y ... al Rev.
Jaume Merse clergue

enlonegossi del ... don Christofol de ...
ques fase com dicen los comissaris y ...
done don christofol ... y ques fase co...
sia adit don christofol ... dela mes
de sens setenta sis lliures tres sous y diner que toca
al Ill. capitol com a procurador dela Obra ... del
mes de agost ... [illegible]
...

+ ono ... [illegible]

y ques done ... al dit jau...
merse clergue ...
y ques fase comissió del ... de dit ...
... als senyors ... y ...
vidal
... que vegen los
... y ...
... tornar mes
acapitol ...

... delas ... dela ...
... [illegible]
...

Die 7 febreri 1637
fuit congregatum capitulum
D. Ramon Senmanat ...

...	Jover
Roig	Casador
Oueralt	Senmanat
...	Tavernes
Alegria	Rovira
Carbonell	...
...	Garareda
...	Carbonell
	Descallar

en lo ... del dit Merse ... y ... exposat en ...
... ab lo ... de ...
... que ... la carema per aques...
... com se ade asentar ... que los ...
en lo dela comissaria ... subsidi ... tinguen
comte aques done bona ... que ... done lo selari de
... reals. y ques ... un canonge ... de
... que done ... dela quarta ... de la ...
y ques fase carta al comissari y ques fase carta
dela casa a m. Ferer ab los ... gastats

Die 11 febreri 1637
fuit congregatum capitulum
D. Ramon Senmanat V.

...	Rossò
...	Jover
Oueralt	Casador
Alegria	Senmanat
...	Carbonell
Vidal	Tavernes
Arnell	Rovira
Roger	Garareda
	Descallar

Al ... que li done quatre
reals ... que ... lo selari
algu y ... done ... reals
y ques admeta les dos ... lo Sr. ...
... dela ... suplica.

... don Jasinto Descallar
que sie el procurador y procurador major de
... lliures ... comte dela ... per ser com
... menys

... comis...

Die 17 Februarii 1639

fuit congregatum Capitulum etc.

D. Ramon Jenmanat V.G.

Ossona — Rosso
Cors — Jans
Queralt — Jouer
Descallar — Casador
Amell — Jenmanat
Escarer — Taverner
Gararada — Carbonell
Gleya — Rovira
Boldo

En lo glat de S[t] marti Sarroca que [illegible] sens gendres [illegible]

Tambe que se escrigue al sor. [illegible] y en la Coresma que se junten los comissaris de Roma y que vegen [illegible] en lo[s] glat de Roma y que en reporten en capitol y tambe que ~~que se escrigue~~ parle sobre lo [illegible] dels [illegible].

En lo que se demane sobre lo [illegible] de S[t] [illegible] que lo sor. Ardiaca de S[ta] maria y Canonge ~~[illegible]~~ vegen [illegible] se [illegible] de fer ~~[illegible]~~ conferint ne ab lo sor. [illegible] Bisbe.

Die [illegible] 1639

~~fuit congregatum Capitulum~~ etc.

D. Ramon Jenmanat V.G.

Rosso — Cors
Jouer — Queralt
Carbonell — Jans
Descallar — Gleya
Escarer — Amell
Rovira — Gararada
Roig — Ossona
Taverner — Bisbe
Jenmanat

Entrà lo sor. don francisco de Granollacs y

[margin:] la contenssio de [illegible] [illegible] per la banda

lo sor. Jaume [illegible] y donà [illegible] una embaxada de part dels sors. [illegible] que tingue un gager [illegible] lo qual fou llegit [illegible] [illegible] sobre les materies corrents de la contenssio.

Que se fasse una embaxada al sor. Virey y per a divendres se tingue capitol [illegible] [illegible]
y que se comunique als sors. Canonges Amell y Roger per a tractar coses de la guarda y que [illegible] [illegible] Soler [illegible] divendres [illegible] fore uno [margin: la embaxada]
[illegible] lo sor. Sacrista [illegible] francisco Jans Rovira y Gleya

y [illegible] que [illegible] se [illegible] digue [illegible] y no [illegible] conforme a resolt lo mestre [illegible] [illegible] [illegible] y [illegible] jornada [illegible] primer [illegible] [illegible] de offici [illegible]

Die [illegible] febrer 1639

fuit congregatum Capitulum etc.

D. Ramon Jenmanat V.G. — Rosso
Roig — Jouer
Cors — Ossona
Queralt — Casador
Jenmanat — Jans
Carbonell — Granell
Gaga — Amell
Gleya — Taverner
Rovira — Gararada
Descallar — Bisbe
Escarer

Se resolgué vagen los sors. de la embaxada [illegible] al sor. Virey als sors. [illegible] referint los lo que li respongue lo sor. [illegible]

Die 18. febrer i 1639.

fuit congregatum capm. ecc.

d. Ramon Fenmanat V.g — Rosso
Osona — Sans
Roig — Jouer
Llori — Casador
Queralt — Arnell
Descaller — Carbonell
Paga — Fenmanat
Gararreda — Rouira
Escarer — Pager
Tauerner — Bisbe
Gleija — Boldo

y lo sor. canonge Rouira, Arnell y sor. canonge Cas... que facin totes les diligencies possibles ab los beneficiats de st. Joan que pagan lo que deu ... y que fassen una bona entitat ala provinsia del que deuen enlo que deu la bossa comuna ala quarta y que fossen comissionats per tractar d'ont pagar ... ala quarta lo que li te ...

y que pagaran tots los canonges lo que deuen la quarta a m.º Monserrat Soler.

Foren nomenats per comissaris del que deu la bossa comuna ala quarta lo canonge don Josep Descaller y don Galseran Fenmanat.

Die 21. febrer 1639.

fuit congregatum capm. ecc.

d. Ramon Fenmanat V.g — Roig
Rosso — Queralt
Jouer — Osona
Casador — Escarer
Tauerner — Fenmanat
Rouira — Descaller
Arnell — Gleija
Sans — Carbonell
 — Gararreda

en lo que demane sa mag. se fessen pregaries se comet als comissaris ja anomenats perque conferesquen ab lo sor. Bisbe y Sr. Virrey en lo que se ha de fer.

lo sor. canonge Rouira prengue a son carrech de solisitar al sor. Conseller perque declare la contensio contra ... y que se donas lo consentiment al sor. doctor Broquetes per a permutar lo benefici ... que se li done sinquanta reals de la ... que fassa ... tanda de la ... nitoria

Die 23. febrer 1639.

fuit congregatum capm. ecc.

d. Ramon Fenmanat V.g — Sans
Osona — Jouer
Queralt — Tauerner
Gararreda — Carbonell
Descaller — Rosso
Paga — Casador
Bisbe — Escarer
Fenmanat — Arnell
 — Rouira
 — Roig
 — Gleija

... lo que ... determinadament la manera se paga en lo ... que ... ab lo sor. Bisbe

Die 25. febrer 1639.

fuit congregatum capm. ecc.

d. Ramon Fenmanat V.g — Rosso
Osona — Sans
Roig — Jouer
Queralt — Casador
Fenmanat — Carbonell
Descaller — Tauerner
Gleija — Rouira
Gararreda — Escarer
Paga

Entraren lo sor. don Ramon Rubi y lo ... Goris doctors del Real Consell portant una carta de sa mag. y esplicant una entrada de ... de sa ... la qual fou llegida ... tulo

per lo que demane sa mag. sincentar ... ne gretitats se anomene comissaris al sor. ... francisco sans don jasinto descaller ... ran jenmanat ... y ... que fossen ... capitol prena gretiti.

Dil 4. marsi 1639.

fuit congregatum ...

~~fuit congregatum~~

d. Ramon Jenmanat V.°
Rosso
sans
jouer
Casador
Jenmanat
Rouira
gaga

queralt
descaller
...
escarer
Amell
osona
tauerner
Rubi

Lo que doni de caritat als caputxins ... de la administrasio del ... lo sor. virrey general ... vege ab los ... se fan en la iglesia com se podra descubrir en lo de la suplica ... los desangu... apres en de ... caritater y ... m.° falconer ... que vege ... ter lo que res li den

Dil 5. marsi 1639.

fuit congregatum cap.° ... precititi ...
perint presents

d. Ramon Jenmanat V.°
osona
Roig
queralt

Rosso
sans
jouer
Casador

Jenmanat
Roger
tauerner
Rouira
Amell

...
aleija
...
descaller
escarer
gagi

Acordat se torne resposta al sor. virrey ... que ... sobre de la ... escusado y venent ... del sor. co... general ques ... les 500 ... de sa mag. li grestem ... ningun interes.

Foren nomenats per la entrada al sor. virrey ...
~~...~~

Fou resolt se base la trompeta ... lo predicador de la Coresma y que ... los pera de ...

... 1639.

fuit congregatum ...

d. Ramon Jenmanat V.°
jouer
Casador
Rouira
~~...~~
Amell
descaller
~~...~~
Roger
Jenmanat

Rosso
queralt
gagi
Rubi
escarer
aleija
Roig
...
Cors
osona

Entraren ... los sors. don ... y lo sor. joseph mora y ... ques doneu ... y ... la qual fou llegit en ...

ques donen ... de la ciutat ... Roig y ... y ... ques vagen a contar les ... ques vagen a ... los ...

y que torne reporte al [illegible] del [illegible]
[illegible] demane de 500 ll. conforme [illegible] paper
git en capitols que del temps [illegible] lo que
llargament consta en lo llibre [illegible]

Dit 11 mensis marcii 1639.

fuit congregatum capitulum.

D. Ramon [illegible]	Joner
[illegible]	Roig
[illegible]	Casador
Descallar	Roger
Osona	Carbonell
[illegible]	Tauerner
[illegible]	[illegible]
Gararceda	[illegible]
[illegible]	Granell
Ferrer	Carbonell
Sans	Roig

Que los colectors de la quarta [illegible] los salaris [illegible] y [illegible] que lo que diu [illegible] Gilli [illegible] y Vaque gelatada. en lo dels [illegible] que vejen los almoyners y administrador del spital

[illegible] en la suplica ordonada [illegible] mossen [illegible] roca [illegible] demane un [illegible] no [illegible] sino los almoyners [illegible] lo que [illegible] fos fet comissio per [illegible] y [illegible] negociat

[illegible] Soler que [illegible]
en lo del mestre [illegible] Vaque [illegible] profesor [illegible] y Jon [illegible] los [illegible]
y [illegible] dels capitols [illegible]
com [illegible]
[illegible] lo com[illegible] [illegible] ja [illegible]

Dit 5 [illegible]

Los comissaris per [illegible]
los [illegible]
[illegible] lo [illegible]
[illegible] de Vaqueta de [illegible] y
[illegible] pague la [illegible] per
[illegible] les cadires [illegible] lo [illegible]
[illegible] se done [illegible] del
[illegible] segon [illegible] simon y iudas a [illegible] andreu
[illegible] fundament

Dit 14 marsi 1639.

fuit congregatum capitulum.

D. [illegible]	Osona
Granell	Tauerner
[illegible]	Carbonell
Joner	Casador
Descallar	Roger
Ferrer	Sans
Gararceda	Roveira
[illegible]	Carbonell
[illegible]	Roig

Que [illegible] Roger pera cobrar [illegible] los bene[illegible] de St. Joan [illegible] lo que diu [illegible] procurador [illegible] del temps de [illegible] don francisco Sans que [illegible] los capitulsio [illegible] ab [illegible] y que [illegible] ab los [illegible] contra [illegible]

Y [illegible] fasse manament al [illegible] Roger que pague lo residuum del salari de la quarta de [illegible] y [illegible] Soler [illegible] del salari de [illegible]
[illegible]

Die 17 1639 marsi

Fuit congregatum capitulum [illegible]

D. Ramon Fermanat V.G. | [illegible]
Rossa | Tafador
[illegible] | Carbonell
Descallar | Fermanat
[illegible] | Rouira
[illegible] | Biure
Esquerra | Granell
Tauernes | Rossa
Gameréda | Fans
 | Osona
 | Amell

Que fasa comissio per anar [illegible] com se adc.ta lo ferdir les misas y per dispensa de le capitol pera donar la canongia y tambe pera presentar lo benefici de st. marti vaquey que fou manament al canitaser [illegible] lo teny asservit m.o Canonge de [illegible] dos mesos y que done [illegible] m.o bonadona pera que done [illegible]
fore nomenats per comissaris de las [illegible] al for. [illegible] y for. sacrista

Die 19 [illegible]

fuit congregatum capitulum [illegible]
D. Ramon Fermanat V.G. | Rossa
Osona | Fans
Descallar | Carbonell
[illegible] | Tafador
[illegible] | Granell
Boldo | Carbonell
Tauernes | Gameréda
Fermanat | Biure
Rouira | [illegible]

fou fets [illegible] per lo [illegible] unic com [illegible] dal atots los [illegible] pera donar lo benefici de st. marti [illegible] y tambe la canongia [illegible] lo [illegible] de st.a maria per ser fora ciutat y lo canonge [illegible] estaue mal

+ per mort de [illegible] Aviñyo

fou llegit lo torn de presentar benefici; y toca al for. Canonge Boldo. y dit for. Canonge Boldo anomena lo for. Canonge Rouira

fou elegit y nomenat [illegible] Pere ja [illegible] griga greuere.

Die 27 mars 1639.

Fuit Congregatum capitulum [illegible]
D. Ramon Fermanat V.G. | [illegible]
Gomes | [illegible]
Tafador | [illegible]
Fermanat | Granell
Tauernes | Biure
Carbonell | Soleije
Esquerra | Amell
[illegible] | Fans
Rossa | Rouira
Boldo | Gameréda
Ruis | Osona

[illegible] per confessor ordinari al d.or Sola y a m.o Saltre lo [illegible] que vage com sen de assentar les cases [illegible] for. Canonge Granell que se li done la [illegible] dela bossa co [illegible] a sinquanta [illegible] respeix en la iglesia

que s anomene comissio pera [illegible] y pera [illegible] relasio
fore nomenats per comissaris a don Galceran Fermanat y canonge Tauernes
i que fasen comissaris pera [illegible] canitater foren [illegible] lo for. [illegible] y lo for. Canonge Boldo.

Die 28. mensis 1639.

fuit congregatum capitulum

D. Ramon fenmanat v.g.	Joves
Corp	Casador
Queralt	fenmanat
Escarras	Taverner
Bibe	Rosso
de Puellar	Amell
Roig	Carbonell
Granell	Paga
Peleja	Boldo
Osona	Joves
Pararedà	Rovira

Setorne resposta al capitol de Solsona y li envie la deliberacio feta lo capitol sobre les 500 ll. demana encapitulades [illegible] y per tots los almoynes y [illegible] caritats.

Die 31. mensis 1639

fuit congregatum capitulum

D. Ramon fenmanat	Rosso
Corp	Joves
Queralt	Casador
Roig	Taverner
Descaller	Granell
Paga	Carbonell
Peleja	Pararedà
Escarras	Bibe
Osona	Amell
Boldo	Rovira

Als resposte [illegible] m° Coll Vaje al S. canonge [illegible] pera cobrar 91 ll. [illegible] del salari [illegible] que fosse comissio dos capitulars [illegible] vegen ab m° Soler y que fasen y prenen lo comptes ab dit Soler del que deu del salari y de dit salari que pague dits comissaris a Soler lo que se li deu y lo restant quen done cada capitular conforme li tocara. foren nomenats comissaris lo canonge Boldo Taverner y Rovira

tanta [illegible] a la causa del benefici [illegible] segons en la capella de St. jaume en la parroquial de St. maria del Mar com administrador de la pia almoyna.

Die 4. Aprilis

fuit congregatum capitulum

D. Ramon fenmanat v.g.	Corp
Rosso	Queralt
Roig	Escarras
Joves	Carbonell
Casador	fenmanat
[illegible]	Granell
Peleja	Paga
Descaller	Pararedà
Boldo	Amell
Taverner	Rovira
Bibe	Osona

[illegible] del capitol los administradors [illegible] lo que se deu [illegible] y que veten los protectors de la carniceria les crides perjudicials a la immunitat eclesiastica [illegible]

[illegible]

A [illegible] de abril [illegible] lo santissim [illegible] per les guerres y que fase offici doble [illegible] lo consentiment demane de St. pere Vila mayor que se done y que [illegible] per la [illegible] primer de juny

fou elegit per protector de la carniceria lo canonge taverner

Die 7. mensis Aprilis 1639.

D. Ramon [illegible]

Rosso [illegible]

[illegible]

jover

Casador

Carbonell

granell

pararreda

Amell

Tauerner

Osona

Roig

Cors

Queralt

[illegible] manau

Descallar

Graga

[illegible]

[illegible]

Bisbe

Rovira

Per estar primer en torn lo sor. Dega [illegible] del Rosso de Rectoria anomena [illegible] la persona del dor Domingo Trayo [illegible] Rector de la [illegible] rectoria de st. pere de [illegible] que fosse [illegible] al gabordo prevan [illegible] presentar [illegible] rectoria.

Los libres del bienni de 1631 y finits als [illegible] de abril de 1633. del sor. Canonge [illegible] [illegible] [illegible] diffinits. y tambe sien diff[illegible] los libres del [illegible] [illegible] del bienni [illegible] comensa lo primer [illegible] 1636 y fin[illegible] de abril 1638. del sor. Canonge [illegible] [illegible] diffinits. e tornador dit Canonge [illegible] [illegible]

Les [illegible] [illegible] los sors. Virg [illegible] [illegible]

Die 21. mensis aprilis 1639.

fuit congregatum [illegible]

D. Ramon [illegible]

Rosso

Roig

jover

Casador

Carbonell

Tauerner

pararreda

granell

[illegible]

Osona

Cors

Queralt

Descallar

Graga

[illegible]

Amell

Rovira

[illegible]

Bisbe

[illegible] que [illegible] los sors. [illegible] ecoy [illegible] [illegible] per les guerres. lo [illegible] de cases que [illegible] procurem pera [illegible] [illegible] del [illegible] de esta Auditoria de [illegible] y que los sors. [illegible] que fassen que [illegible] [illegible] [illegible] de la obra 300 ll. conforme [illegible] del [illegible] y que vingue a ser lo de [illegible] ment [illegible] [illegible] necessaries [illegible] [illegible] sols 60 [illegible] [illegible] per [illegible] acomidar als sors. los sors. Canonges Casador y Graga [illegible] andreu [illegible] ales dites [illegible] de la bossa comuna.

Die 17 aprilis 1639

fuit congregat...
D. Ramon Sermenat ...
Roig
Jover
Casador
Carbonell
Rosso
Granell
Sermenat

Ceralt
Jover
Rovira
Paga
Gibe
Descallar
[illegible]
Arnell

La profesio del Sr. mare que fou conforme ... en l'any 1628. al mestre ... [illegible] ... di que ... [illegible] ... ferroca ja ... conforme ... [illegible] ... capella del Sr. ... que ... [illegible] ... beneficiat

Die 18 aprilis 1639.

fuit congregatum ...
D. Ramon Sermenat ...
Rosso
Casador
Carbonell
Sermenat
Granell
Tauerner
Jover
Caraleda
Sans

Ceralt
Boldo
Descallar
Olleja
Pedrisa
Gibe
Arnell
Roig
Paga
Coris
Osona

Los Srs. comissaris que vejan si lo que volria ... vitater ... per lo salari ... caritater ... los matines y ... doble ... ivers faris

y pocs ... bufio ... canonge en la parroquia y lo ... de Doble lo succentor en los aniversaris

---

Die 27 Aprilis 1639

Don Ramon Sermenat Vicari

Pau del Voso
Roig
Jover
Casador
Carbonell
Rovira
Claua
Granell
Sermenat

Osona
Carris
Sans
Boldo
Descallar
Paga
Gibe
Caraleda
Tauerner

Fou determinat de elegir Caritater al Sr. Dega Pau del Voso conforme las capitulacions dels Ardiacha Vives y canonge Tauerner

Lo que demana Sr. Carbonell que los Srs. dos vejan ... y ... [illegible] ... que ... [illegible]

De lo que lo sindich de la ciutat ... en materia de las pregarias que demana s'ha determinat que prosseguissen las profesons que solian fer los dijous

que ... los Srs. Don Galceran y Canonge Granell ... [illegible] ... procurador per la ... [illegible]

Die 2 maii 1639

Don Ramon de Sermenat Vicari

Voso
Jover
Casador
Tauerner
Granell
Sermenat
Rovira
Paralida
Arnell

Roig
Carris
Sans
Boldo
Claua
Paga
Descallar
Escarrer
Riger
Bisbal

Per lo comissio per donar los papers dels canonges del Sr. Juan de las Badias nomenaren los Srs. Pagrista y canonge Tauerner
Tambe entes ... que lo Canonge Caraleda continua de elegir ... [illegible]

+ Segon mi . sent secre-
tari don Ramon de [illegible]

Die 4 maji 1639

1639

S[t] Menat Vicari general — Isona
Sant del Roso — Castles
Roig — Sans
Jover — Descallar
Calador — Sagra
Rovira — Escarrer
Roger — Vidal
Granell — Truill
Plana — Savaleda
Vaquer — Carbonell
— S[t] Menat

Ento que ha proposat lo S[r] don Visent Descallar acerca de fer los [illegible] dits ad ministracio de la bossa comuna que la [illegible] ab com la [illegible] prudencia [illegible]

Ento que lo sindich de la ciutat ha proposat acerca de [illegible] fer una proseso general de pregarias per [illegible] de la guerra [illegible] Comissio als S[rs] [illegible]

Acerca de la carta que lo capitol de Tortosa [illegible] de la repartitio del [illegible] [illegible] per que los sindichs del dit capitol conegui [illegible] molta dificultat y que convindria [illegible] procurar [illegible] [illegible] acertada

Die 6 maji 1639

S[t] Menat Vicari — Isona
Pau del Roso — Roig
Jover — Castells
Calador — Sans
Roger — Carbonell
Rovira — Descallar
Granell — Sagra
Plana — Truill
Vaquer — Escarrer
St Menat — Bisbal
Savaleda

Constitutio primera — Se determina [illegible] constitutio de [illegible] que [illegible] lo Sr Vicari general [illegible] [illegible] que [illegible] fora del capitol estiga obligat en obeir

y que en començar lo primer vot dels propositio no pugan anar replicant vots ans be cada qual aguarde quant li tocara a dir son vot y quant ex officio lo sor vicari general ha de callar lo tal qui replicara

per lo negoci dels quindennis que fasson comissio y tambe per lo negoci de don Ramon de queralt y que se regoneix al canonge orisol mas y que los comissaris per don Ramon de queralt los fassen tot lo bon passatge y paga arbitrar per don Ramo de queralt comissari orisol y secretari ... Rossellari de Roma ... y tener ver ...

die 9 maij 1639

Don Ramon del sr. monat vicari	Osona
Granell	Carts
Sans	Descallar
Roso	Paga
Roig	Arnell
Soler	escarrer
Casador	Vidal
Tamarit	Paraleda
Plaia	Vouira
	sr. monat

Fonch resolt que se fassa commissio pera respondre a la carta de i. y de ... acerca del que demana per commissari al sr. cegrista [illegible]

Fonch resolt atesa la relatio que los srs. Gabriell y ... han feta acerca si dit sr. Don Ramon de queralt podia fer los fruits ... del canonicat fonch resolt que se li donen fundantse que dit Don ... de queralt non est contumax immo est paratus ad obedien... et ... per ipsum ... ab excomunicatione qua modo tenetur, axi acceptat las distribucions se li donen ... del canonicat en lo de la carta del ... fonch resolt que los srs. Regent y ... per ... ab los comissaris lo que ha de fer

2

Die 11 maij 1639

sr. monat vicari	Osona
Roso	Carts
Roig	Sans
Soler	Paga
Casador	Vidal
Tamarit	escarrer
Paraleda	Arnell
Granell	sr. monat
Vouira	Plaia

+ aprobat

En lo que lo sr. Don Ramon del sr. monat + acerca de la ... que ha de tornar a la ciutat acerca de las pregarias de manera per las guerras que se li torne resposta per escrit y se li done copia de la carta de la magestat y tambe que se vinga acerca de esta resolutio al sr. Regent ...

que las suplicas ... se remeten als srs. almoiner y sacristan

en lo que la ciutat ... lo dr. marser ... y ... ... ab las distribucions ... dr. Jaume marser

die 13 maij 1639

Don Ramon del sr. monat vicari	Osona
...	Carts
Roso	Sans
Roig	Descallar
Soler	Paga
Casador	Vidal
... Granell	Paraleda
sr. monat	escarrer
Granell	Arnell
Tamarit	Vouira
Plaia	

... resolt que en lo de ... que ... ... que ... ... per ... ... que ... ...

fer [illegible] a sos [illegible]

... [illegible] que [illegible] el vuelt y [illegible] ...

[illegible]

que en lo dels [illegible] al [illegible] Ardiacha [illegible] ... lo [illegible] que ... [illegible]

que aura pagat

quant al [illegible] lo canonge Barsa per lo [illegible] de la universitat de la [illegible] que escrigue als clets [illegible] y que la [illegible] quant [illegible] als [illegible] y que lo Sr. canonge Tauarner [illegible] ab lo Sr. canonge Barsa [illegible] lo que [illegible] acerca de [illegible] de dita universitat

que [illegible] li paga lo que aparexera als [illegible] majors y [illegible] [illegible]

[illegible] [illegible] de [illegible] [illegible] forma [illegible]

[illegible] de [illegible] constitucio

que al Sr. [illegible] ... [illegible] ...

en la [illegible] ...

Die 16 maij 1639

Sr. Manat [illegible]	Osona
Roso	Corts
Roig	Sans
Joner	Descallar
Casador	Ploia
Carbonell	Bistanidal
Tauarner	Paralada
Rouira	Paga
Arnell	Escarrer
Sr. Manat	Granell

[illegible] Ardiacha [illegible] acerca de [illegible] que [illegible] comissio als Srs. [illegible] Carbonell y Tauarner en materia de [illegible] acerca de [illegible] ... lo [illegible] que [illegible] la [illegible] y que [illegible] comissio [illegible] que [illegible] lo [illegible] als Srs. [illegible] majors

tambe ha vuelt que [illegible] que se li donas [illegible] lliuras [illegible] y que [illegible] [illegible] al [illegible]

en lo que [illegible] de [illegible] acerca del negoci [illegible] que [illegible] al Sr. [illegible] que [illegible] ... que [illegible] [illegible] ... [illegible] y li [illegible] lo que [illegible] ... que lo [illegible] de la [illegible] ... [illegible] lo beneficiat [illegible] 455

Die 18 maij 1639

Sr. Manat Vicari	Osona
Roso	Corts
Roig	Sans
Joner	Descallar
Casador	Paga
Carbonell	Vidal
Sr. Manat	Escarrer
Granell	Arnell
Ploia	Tauarner
Rouira	Paralada

De la [illegible] conforme [illegible] [illegible]

Ha vuelt que se done la procura [illegible] ab las capitulacions que foran ab los antepasats ab [illegible] ... que la [illegible] de [illegible] ... los comptes que los Srs. [illegible] los comptes y que lo Protector [illegible] que [illegible] que [illegible] ... que [illegible] del benefici [illegible] y Vicitacio del Sr. [illegible]

Die 20 maij 1639

Sr. Manat Vicari	Sr. Manat
Roso	Osona
Roig	Corts
Joner	Sans
Casador	Descallar
Carbonell	Escarrer
Granell	Bistanidal
Ploia	Paralada
Paga	Arnell
	Tauarner
	Rouira

Fon resolt ^conclos^ que lo S^r. vicari ha proposat acerca de fer riar la istatio que tenen ... felice que firma conforme lo S^r. vicari ha ordenat

acerca del que se ha proposat del negoci de don Franc^o. Sala y Bruñia Simanat acerca del ... al que lo an dit S^r ... de la baronia de ... granja que fasa comicio don Franc^o. Sans y don ... descallar

acerca del que lo S^r sagrista y canonge ... acerca del pretencio de ... acerca de la precedencia ^de presedencia^ que fasa comicio y anomenacio de dos persones perque contraccien ab los de la ciutat y que li ... alguna ... acerca de las ... que ... los S^rs. ... per la conferencia al S^r. don Joachim ... que ... forman ...

acerca del que la sindicat de la ciutat ha demanat que ... santa ... que ... a las ... los ... gloriosa

Die 23 maij 1639

Simanat vicari	Osona
Roig	Cortés
Jover	Sans
Casador	Descallar
Carbonell	Paga
Rouira	Cicarrer
Granell	Amell
Tauerner	Bisbavidal
Glaira	Roso
	Paralleda

Al que ha proposat lo S^r. don Joachim Carbonell acerca del que ... de las ... que se done conforme ... y lo ... al S^r. Caritater

que la ... li done los quaranta reals ... y que ... Comitat ... sagristia

acerca del negoci del ... de la mar segons la relacio que an fet los commissaris que fasa una embaxada al S^r. Bisbe per los matexos commissaris y li done copia del vot ha fet ... en lo de fer ... de las animas que fasa ...

que li done ... del beneffici segons del S^r. ... que ... ab ... fet capitell

Simanat de ... persona y ... sans

Die 25 maij 1639

Don Ramon S^r. Simanat vicari	Osona
Roso	Cortés
Roig	Sans
Jover	Descallar
Casador	Cicarrer
Carbonell	Amell
Simanat	Paralleda
Rouira	Tauerner
Granell	Paga
	P^r. Glaira

La presentacio que mosen Verges ha demanada ... quant de la ... de la ... a 6 del ... per los ... les ... que ... acepta

Al que an proposat los S^rs. canonges Casador y don Joachim Carbonell acerca del altar privilegiat que fasa commissio per a ... com ... remediar y consulten com se podran les ornaments y ... los commissaris ab los S^rs. ... y sagrista

al altar de l'Esperança y Samir

en lo que lo S^r. ... ha proposat acerca de las ... que ... a las matines als ... que ... y que no ... per altras personas de ninguna manera

acerca de las tovallas y ... que lo S^r. ... la commissio ... de continuar la comissio y que ...

+

Die 27 maij 1639

Don Ramon Simanet Vicari	Osona
Roso	Cortз
Roig	Sans
Joner	Descallar
Casador	Pagà
Carbonell	Bisbanidal
Simanet	Paraleda
Granell	Escarrer
Navarrer	Plaia
	Arnell

En lo que toca als officials acerca de confirmasions es tingut que confirmen, y que domoscaniers y sagristans manors, Dames

qualsevulla los done una moneta

En lo de fer loiener sertas animes fou resolt que moscen Guillem guarda da la porta durant lo beneplacit

en lo de la casa del Carrer ~~del [illegible]~~ dels arcs que la dexe en mans del S.r Caritater

En lo de moscen Valeri acerca de arrendar las parts que fora logen moscen Valeri Soldra, y que fara manament al S.r Don Jasinto perque done 300 ll. a moscen Valeri per la bastida

en materia del vot que los S.rs Comissaris tenen acerca del negosi del S. Ardiaca de la mar que lo porten al S. Sisbe

en materia dels arrendaments que no se done tanca [illegible] fins ha tant aja donat las fiansas que [illegible]

acerca del altar privilegiat que los S.rs sagristans y [illegible] ... tan sinjors vejan en la sagristia las tovallas y [illegible] y que lo que sia aparexero a proposit ho tregan y en lo donar que [illegible] albitre perque vejan de ont se podra pender [illegible] tovallas y tovallas, y demes adornos del altar

+

Die 3 Junii 1639

Don Ramon Simanet Vicari	Osona
Roso	Cortз
Roig	Sans
Joner	Descallar
Simanet	Pagà
Navarrer	Escarrer
Carbonell	Arnell
Casador	Rouira
Granell	Plaia
Bisbanidal	Paraleda

A la suplica que Don Felipe Vilana ha donada acerca dels Comptes de la causa de Vilana a resolt que lo S.r Canonge Boldo se li retorne la suplica y vista que per d'illuers porte los Comptes regulats y no regulats

en lo que ha proposat lo S.r Don Jasinto Descallar acerca de [illegible] que demana ono [illegible] la notaria de Bar.na que los S.rs Canonges Don Jasinto y Granell contentasen [illegible] y si ha lloch se li done

en materia de la quexa que li diga ha [illegible] que [illegible] se li diga diga aixi y tambe als S.rs Canonges Arnell y Roger

en matèria de posar plors que de qui avant lo S.r Sisbe assistera en la Capitol quant pendran los plors juntament ab lo bisbe

en lo dels [illegible] que [illegible] als S.rs almoiner y Caritater [illegible]

en lo del manament que lo [illegible] acerca de [illegible] que toca [illegible] als S.rs [illegible] Postesos de la bora Comuna que [illegible] lo establiment de Jasinto [illegible] se donaran sinmonsas limitadas en lo carrer dels arcs [illegible] de [illegible] pagadoras [illegible] cat. [illegible] y [illegible] de entrada [illegible] to de [illegible]

Die 6 Junij 1639

S.r manuel vicari
roso
roig
Jover
Carbonell
Casador
Tauarner
rouira
Granell
S.r manuel

Osona
Cortes
Sans
Boldo
Descallar
Paga
Bisbauidal
Paraleda
escarrer
Plaia
amell

Los llibres que lo S.r Canonge Boldo ha portat de la casa de Vilanova que se donen als S.rs Canonges Casador y S.r manuel pera que·ls vegen y se li posan [interlineated: dorsaleses]

Alguns ha proposat los S.rs Cabiscol y Sagrista acerca de la altar privilegiat que continuen y fassan tot lo que veuran esser necessari

Al que lo S.r Ardiaca major S.r manuel ha proposat acerca de las [illegible] que se fasse comissio y que los comissaris se conferescan ab los S.rs [illegible] y son los S.rs Sagrista y Canonge Tauarner y Secretari

que los memorials que pagan del perdriu

Die 8 Junij 1639

S.r manuel Vicari
roso
roig
Jover
Casador
roger
Carbonell
Tauarner
Granell
S.r manuel

Osona
Cortes
Sans
Paga
Bisbauidal
Paraleda
escarrer
amell
Plaia
rouira

en lo de la quarta se ha resolt que los S.rs Canonge amell y roger [illegible] les diligencies y cobren peraque puguen girar y [illegible] que no lo capitol y poran venir que lo Sindic vaja al S.r [illegible] que pague y [illegible] del S.r [illegible] diligencies que ab altra [illegible] se ha resolt y que ha [illegible] voler que se li [illegible] que pague [illegible] y quant no ques [illegible] la capitulacio y que se execute en materia de les [illegible] que toca la administracio [illegible] que se paguen [illegible] [illegible]

4

Die 10 Junij 1639

S.r manuel vicari
roso
roig
Jover
Casador
roger
Tauarner
rouira
Granell
Carbonell
Plaia

Osona
Cortes
Sans
Descallar
Paraleda
Bisbauidal
escarrer
Amell
Carbonell
Paga

A la relacio que ha fet [illegible] que se donen [illegible] que los [illegible] Comendis ni del Jovan major del benefici tercer de S.t [illegible] en los claustres

alguna ha proposat lo S.r Canonge paraleda que se fassa comissio y [illegible] de mossen Vargas acerca de que lo li done alguna [illegible] tribucio quant se dona possessio de algun benefici la comissio se [illegible] als S.rs [illegible] Sans y Canonge [illegible]

que hauent vista que se li accepta la oferta de voler dedicar sos conclusions [struck: a quals] tindra de assistir tots los S.rs Canonges que voldran anar

y quant [illegible]

Die 12 Junij 1639

S.r manuel Vicari
Osona
roig
Jover
Casador
Carbonell
S.r manuel
Tauarner
Amell
Paga

Cortes
Sans
Descallar
Plaia
rouira
roger
Bisbauidal
escarrer
Paraleda

Alguna lo D.r Guri ha proposat acerca de la [illegible] de la Ciutat [illegible] del Capitol peraque assistescan [illegible] que se fassa commissio y [illegible] [illegible] dita comissio als S.rs Almoiners

Die 15 Junij 1659

Sr. manat Vicari	Orna
Roig	Sans
Roig	Boldo
Joner	Paga
Casador	Tauerner
Rouira	Oluia
Roger	Bisbaiuidal
Arnell	Paraleda
Descallar	Escarrer
	Granell

Ala enbaxada quelos Srs. Consellers an enuiat cordon ales Sr. manat y rabot acerca deques fesa una profeso General y Rogatiuas ant dit que acabada ultima de las festas de pentecostes se fasa una profeso General de Rogatiuas ... ab les acostumats de la profeso de corpus y que lo dimecres se tinga lo Santissim Sagrament patent y que lo dijous se continue la profeso se acostuma de fer per las quatras y que se traga lo cos de Sant Sever en altar major y que tots los dias durant dita necessitat de pluja se digan una salue acabades completas al ... culaua y ab dit conformitat lo Sr. Bisbe ordene y mane a las parroquias y monestirs subdits de la sa senyoria tingan lo Santissim Sagrament patent per son orde y que a si las parroquias com los monestirs lo cadenen ... tingui lo Santissim Sagrament patent ... a la iglesia ma- ior y pertant ... ab los Srs. Consellers ... Cardor y don Vicents Descallar peraque reportasen al Sr. Con- sellers la enbaxada y li diguessen ... als Religiosos lo quel Sr. Bisbe a las parroquias y juntament se donara auis als Srs. Diputats de dit

+ y que fes comunicar al Sr. Don Ramon de Sr. manat y Capita Roig pera que conferissen ab lo Sr. Bisbe y tornat la resposta dits Srs. an resolt lo sobre dit

Die 17 Junij 1659

Lo Sr. Bisbe

Sr. manat Vicari	Orna
Roig	Cortes
Roig	Sans
Joner	Sr. manat
Casador	Boldo
Roger	Paraleda
Tauerner	Descallar
Oluia	Bisbaiuidal
Granell	Escarrer
Carbonell	Paga
Rouira	Arnell

+ En lo que los Srs. Don Ramon Sr. manat y Canonge Boldo an proposat acerca del que lo Sr. Bisbe los auia ordenat ne que era ... acerca de ... se resolt que lo Sr. Bisbe fos ... ab ... y lo Sr. Bisbe es Bastat y vist la necessitat urgent ... dits Srs. ... caualleros ... de consideracio y que per dit rasso se anomenassen quatre commissaris peraque se conferassen ab lo Sr. Bisbe y dit ... de la manera que mes conuinguera y + ~~quatre en resolucio~~ ~~sens parte del capitol~~ .

y que se li done tota la facultat necessaria pera que li sera ... de part de capitol y son los Srs. Al ... y Don Ramon Sr. manat y Boldo Tauerner y Paga

Die 18 Junij 1659

Sr. manat Vicari	Orna
Roig	Cortes
Roig	Sans
Joner	Carbonell
Tauerner	Boldo
Roger	Descallar
Bisbaiuidal	Paga
Rouira	Oluia
Granell	Escarrer
Arnell	Sr. manat
	Casador

Lo que los Sindichs de la Ciutat an proposat acerca de que ... processo de Corpus an resolt que se fara ... se acostuma

Lo que lo Sr. Don Ramon Sr. manat a proposat acerca de la lleua y del que ... de part del Sr. Bisbe a las comunitats peraque fessen soldats ... han resolt digan los Srs. Don Ramon Sr. manat y ... a totes las comunitats de part del Capitol que los ... lo Capitol conferaran totes las comunitats ...

Die 20 Junii 1639

S.r Armant Vicari
Roso
Jover
Casador
Roger
Tavarner
Bisbe Vidal
Plaia
Rovira

Orona
Corts
Sans
S.r Armant
Escallar
Paga
Paraleda
Escarrer
Arnell
Granell

Als que lo S.r Canonge Roger ha proposat que demana li fasse la gracia que done al professo General

que escriga al S.r Virrei suplicantli sia servit rellevar lo del ben [illegible] que ates lo servei fa al Capitol li ha servit principalment [illegible] y tambe que escriga al dit S.r Virrei que ates que [illegible] sans com lo canonge contribuir a la lleva y servei que lo dit S.r [illegible] sia que vull servit per esta ocasio no molestar lo

que fasa manament al S.r Gras [illegible] de dit [illegible] administrador de la mesa Valeri de vintes lliures que vajan quantas S.rs Canonges a la universitat [illegible] Joseph [illegible] a las conclusions que dit [illegible] ha de tenir que son los S.rs Canonge Plaia Paraleda Bisbe Vidal y Escarrer

Die 22 Junii 1639

S.r Armant Vicari
Roso
Roig
Jover
Casador
Tavarner
Plaia
Granell
Escallar
Bisbe Vidal

Orona
Corts
Sans
Boldo
S.r Armant
Paga
Paraleda
Escarrer
Arnell
Rovira

Se resolt que es porroguen los Capitols fins a la vigilia del S.t Jaume proxima

que fasa manament que se paga al Canonge Paraleda la part del que ha llevat que li toca de 26 dias 13 ₶ 10 ß

[illegible] sie [illegible] cavaller que [illegible] enviar [illegible] y [illegible] entre [illegible] [illegible] y [illegible] de [illegible] y [illegible] de [illegible] 500 ₶ [illegible] per los [illegible] canonges [illegible] lo consulto [illegible] que tocara y que [illegible] lo diner en mans [illegible]

Die 27 Junii 1639

S.r Armant Vicari
Roso
Boldo
S.r Armant
Granell
Paga
Tavarner
Escarrer
Bisbe Vidal

Orona
Roig
Jover
Roger
Corts
Arnell
Casador
Plaia
Paraleda
Rovira
Sans

En lo que ha proposat los S.rs Capitol y Ardiaca [illegible] acerca que [illegible] cayent [illegible] en la octava [illegible] la festa del S.r Visrei [illegible] iglesia com se acostuma y [illegible] lo santissim sagrament [illegible] com se acostuma se resolt que [illegible] fer [illegible] en la iglesia ara y [illegible] que [illegible] y que [illegible] lo santissim sagrament a la [illegible] [illegible] se fasa com se acostuma

En lo que [illegible] Capitol [illegible] y que los S.rs comissaris [illegible] que no [illegible] assistencia dels comissaris [illegible] los S.rs Sagrista y canonge Tavarner y que [illegible] de fer [illegible] relacio al Capitol [illegible] que [illegible] que votaren

y que los S.rs comissaris [illegible] acerca del [illegible] del [illegible]

Die 1 Julii 1639

S.r Armant Vicari
Roso
Roig
Jover
Casador
Carbonell
Roger
Paga
Tavarner

Orona
Corts
Sans
Plaia
Escarrer
Bisbe Vidal
Paraleda
Arnell
S.r Armant
Granell

Que ab quels ensa-
xador dela vila [illegible]
[illegible] [illegible]
Depart [illegible] [illegible]
al capitol [illegible]
[illegible] ala [illegible]
tat tant urgent del [illegible]
[illegible] que [illegible]
[illegible]
[illegible] en lo [illegible]
[illegible] que [illegible]
[illegible] ab [illegible]
[illegible] y [illegible]
[illegible]
[illegible]
[illegible]

[illegible] de la custodia que los s.rs commissaris [illegible] continuant la [illegible] [illegible] y [illegible] [illegible] per la falta de la custodia que [illegible] [illegible] als s.rs [illegible] per a que [illegible] lo del [illegible] [illegible] y [illegible] de Don [illegible] de queralt [illegible] ala [illegible] dels consols de [illegible] y del capitol [illegible]

que en lo de [illegible] que los s.rs commissaris continuen [illegible] [illegible] necessari al benefici del negoci

Die 4 July 1639

S.rmanat Vicari	Osona
Roso	Corts
Roig	Sans
Jover	Carbonell
Casador	Bisbavidal
Tauarer	Arnell
Rovira	Escarrer
Roger	Paralleda
Granell	Descallar
S.rmanat	Plaia
	Puiga

Quant al proposat [illegible] arrendament de s.ta Eularia de [illegible] y acerca de colector los dos anys passats 1637.38 que [illegible] al s.r Puiga y al s.r [illegible] Tauarer en quant al [illegible] [illegible] los [illegible] [illegible] que lo s.r Don [illegible] Carbonell [illegible] los [illegible] que [illegible] lo [illegible]

que [illegible] per la companya que lo s.r [illegible] y [illegible] [illegible] lo s.r [illegible] de [illegible] cavaller de [illegible] sera capita

que los [illegible] foren assistencia ala [illegible] [illegible] quant vindran los [illegible] [illegible] [illegible] [illegible] s.r [illegible] s.ta Eularia [illegible] [illegible] dela [illegible] [illegible] de s.ta Eularia y [illegible] que [illegible] en ella [illegible] al altar major [illegible] les [illegible] estaran ala iglesia

Die 5 Julij 1639

S.rmanat Vicari	Osona
Roso	Corts
Roig	Sans
Jover	S.rmanat
Casador	Descallar
Roger	Puiga
Rovira	Escarrer
Carbonell	Arnell
Granell	Paralleda
Plaia	

En lo que los s.rs [illegible] [illegible] acerca del [illegible] [illegible] commissio als s.rs [illegible] y [illegible] per a que [illegible] lo que convindra acerca del benefici del [illegible]

Die 6 Julij 1639

S.rmanat Vicari	Corts
Osona	Sans
Roig	Descallar
Jover	Plaia
Carbonell	Arnell
S.rmanat	Rovira
	Granell

A la embaxada que la Ciutat [illegible] acerca de que [illegible] la [illegible] companya que lo [illegible] [illegible] [illegible] gracias y que [illegible] de la manera que [illegible] [illegible]

Die 8 Julij 1639

S.rmanat	Osona
Roso	Corts
Roig	Sans
Jover	Descallar
Casador	Puiga
Roger	Plaia
Carbonell	Paralleda
S.rmanat	Escarrer
Rovira	Arnell
	Granell

En lo que lo s.r Don [illegible] Carbonell a proposat acerca de que [illegible] s.r [illegible] [illegible] acerca de [illegible] a la gloriosa s.ta Madrona que lo s.r Don [illegible] [illegible] de manera que [illegible] [illegible] per les [illegible]

A

Die 9 Julij 1639

Sr. Marimon Vicari
Roig
Roig
Jover
Casador
Roger
Carbonell
Descallar
Marimon
Paga

Osona
Corts
Sans
Taverner
Rovira
Granell
Plaja
Escarrer
Paraleda
Amell
Bisbe Vidal

Ala embaxada que feu al Il.lm nunci extra ordinari als ... del Corrent lo Il.lm nunci ha enviat lo Auditor dela Il.lma ha donar ras del que estimava la embaxada del capitol y ab molts cumpliments ofereint al Il.lm lo que fos servei y ab li responguer ab molts cumpliments per lo Sr. vicari don Ramon de Marimon

Die 11 Julij 1639

Sr. Marimon Vicari
Roig
Roig
Jover
Casador
Carbonell
Roger
Granell
Marimon
Rovira

Osona
Corts
Paga
Descallar
Plaja
Paraleda
Escarrer
Amell
Taverner
Bisbe Vidal

Ento que s'ha proposat per los comissaris de guerra acerca de que la Companyia reparteixen les reals que portaven ... y que ... ala Vila de Perpinyà y capitol y ... ... que y quantes cartes se faran ab assistencia dels comissaris

Ento de ... que ... que lo ... molt Il.lt

que ... cartes ala ... coronell y ~~comandador~~ pagador

Die 13 Julij 1639

Sr. Marimon Vicari
Roig
Roig
Jover
Casador
Roger
Marimon
Granell
Plaja
Rovira

Osona
Corts
Sans
Descallar
Bisbe Vidal
Paraleda
Carbonell
Escarrer
Amell
Paga

Los Srs. canonges
Ha resolt que tots assisteixcan al Sr. Bisbe ... quant la companyia del capitol partira

Die 13 Julij 1639

Sr. Marimon
Roig
Roig
Jover
Casador
Carbonell
Roger
Descallar
Bisbe Vidal
Granell

Osona
Corts
Sans
Rovira
Paraleda
Amell
Escarrer
Paga
Plaja
Marimon
Taverner

Ento que los Srs. don ... ... y ardiaca ... acerca de ... lo ... dela Vila de ... ha determinat que los Srs. ... que ... la gent ... la ... dela Vila

en lo de comissaris ... y lector ... als Srs. don ... Descallar y canonge Rovira

acerca de las pregarias ... los religiosos de fer ... los Srs. don Ramon de Marimon y don Galceran de Marimon ... ab lo Sr. Bisbe per a determinar lo que s'haura de fer acerca dela Confirmacio de ...

Die 18 Julij 1639

Sr. Sermanat Vicari	Orona
Voto	Corts
Roig	Jans
Joner	Paga
Casador	Rovira
Roger	Descallar
Carbonell	Tauarner
Gran	Canidol
Sermanat	Escarrer
Paraleda	Arnell
	Plaia

En lo que los Srs. de ... Sermanat y ... acerca de la Sacristia ... que ... atent ... acabat ... lo ... de ... esglesias

Die 20 Julij 1639

Sr. Sermanat Vicari	Orona
Voto	Corts
Roig	Jans
Joner	Tauarner
Casador	Descallar
Carbonell	Escarrer
Roger	Arnell
Rovira	Bisanidal
Sermanat	Paraleda
Granell	Paga
	Plaia

Tamproposat — En lo que los Srs. Almoiners ... acerca del ... resolt que se llogue lo arrendament y que ... podran ... ~~los ...~~
als que lo Sr. Canonge Tauarner ha proposat acerca de ... de la carniceria ... que ... lo ... y que ... fa ... per que ... resta
... en ... conta ...

Die 23 Julij 1639

Sr. Sermanat Vicari	Orona
Voto	Corts
Roig	Jans
Joner	Rovira
Casador	Tauarner
Paga	Plaia
Descallar	Paraleda
Sermanat	Escarrer
Carbonell	Arnell
	...

Que se ... lo ... — En lo que ha proposat lo Sr. ... acerca de la quarta que ... capitol ... y ... los Srs. Canonges Arnell y Roger que ... que ... al capitol ... y que ... los dits ... en la constitucio que ... als 6. ... y que sia ... que ... cada capitol una administracio y que tracta della y que ... la resolucio que ... que ... determinat que los Srs. Canonges ... Descallar y ... ... determinadors

Die ... 8 Julij 1639

Sr. Sermanat Vicari	Orona
Voto	Corts
Roig	Jans
Joner	Bolfo
Casador	Rovira
Sermanat	Paga
Granell	Arnell
Plaia	Escarrer
	Bisanidal

En lo de la quarta que los Srs. Canonges Arnell y Roger ... lo ... de tots los ... resolucio que ... que ... dits ... quant no ... atent ... rat

En lo que lo Sr. ... acerca de las ... que los Srs. ... que ... en ... los exemplars ... y que ... relacio ... ab los Srs. ...

En lo que lo Canonge ... Arnell ... al Canonge ... Arnell ... quant no ... dits ... conforme lo ...

Die 29 Julij 1629

Sr. manat Vicari	Osona
Roto	Cort
Roig	Sans
Jover	[illegible]
Cerador	[illegible]
Carbonell	Tauerner
S.r manat	Arnell
Pleia	Paraleda
Bis. Vidal	Granell
Paga	

Reparti dels S.rs Concellers — En lo que S.r Sindich de la ciutat Sademanat acerca [illegible] de la S.ta Madrona. Resolt que demà diapta a las [illegible] ora que's vaja a S.ta Madrona y que's porte la Professo a Santa Madrona

En lo de las pregarias que los S.rs Arxiuers ho tracten ab lo S.r Bisbe y de la resolucio que s'endaquen Referescan al Capitol [illegible] que [illegible] resolucio

y que la composicio que ha fet lo S.r Don Joachim Carbonell que's entrega al Canonge Tauerner y que's forme lo [illegible] y que's reparteixca entre los S.rs Capitulars

y que a la carta del Ill.m S.r Virrei de [illegible] que lo S.r Don Ramon de S.r manat vaja a donarli raó de la resolucio [illegible]

que's tora lo [illegible] al forner segons la capitulacio se llegida y que's tornen les [illegible]

a die 29 Julij 1629 [illegible]

Sr. manat Vicari	Osona
Jover	Cort
Cerador	Sans
S.r manat	Rouira
Carbonell	Descallar
Pleia	Bilanitol
Arnell	Escarrer
Paga	Granell

en lo que's ha proposat acerca de las rogatiuas que's hian seguir cinquanta [illegible] S.r Don Ramon S.r manat y Don Galceran [illegible] com [illegible] largament le [illegible] al llibre de las deter minacions

Se fet commissio al S.r Canonge Don [illegible] Descallar Canonge Granell perque ab lo [illegible] de las cerimonies [illegible] tractar las [illegible] y juntament se fet commissio als S.rs

Don Joachim Carbonell y Don Galceran S.r manat perque [illegible] a [illegible] als Concellers y Diputats [illegible] en [illegible]

Die 1. mensis Augusti 1629.

fuit congregatum capitulum [illegible].

Don Ramon de Sentmanat [illegible]	Rossell
Osona	Roig
Queralt	Jo[illegible]
Sans	Cerador
Sentmanat	Carbonell
Gleija	Rouira
Granell	Descallar
Paga	Tauerner
	Bonell

~~[illegible]~~
~~[illegible]~~

Demà per fer la professo anassaret que's entre a sis ores de matí [illegible] quarti [illegible] y aso que's obserue entorxes [illegible] y que's digue les misses com [illegible] Comisaris en dit

Die 8. mensis Augusti 1631.

fuit congregatum capitulum ...

Don Ramon Senmanat V.G.
Osona
Queralt
Sans
Senmanat
Escarer
Granell
Roig
Rosso
Jover
Casador
Carbonell
Bleija
Rouira
Amell
Tauerner

en ... sica ... donada los ... lo
cometats ... almonies ... ejecuten ...
aduocats ... lo q demane.

Lo diner ... quels done ... a la
... per alla ... parexera ... con
~~uenient~~
~~en las ... ...~~ entre mit
gora ~~...~~ del ... ~~...~~

Die ... Augusti 1631.

fuit congregatum capitulum ...

Don Ramon Senmanat V.G.
Rosso
Casador
Rouira
Granell
Roig
Jover
Senmanat
Birbe
Osona
Queralt
Gaga
Bleija
Escarer
Carbonell
Tauerner
Sans
Amell
Parareda

... matias Amell quel acapitol ...
pera divendres vingue acapitol y ques fera
manament al sor. Caritater perque ... al ...
orde ... sis lliures

y no obstant se ... quesa ...
...

y que pera divendres primer ... se tracte la
administratio deles animes y axi consecuti
uament ~~una administratio~~ ~~...~~ acabada
Una administratio se ... per laltra a
... laltra ... acabades

Die 19. Augusti 1631

fuit congregatum capitulum ...

D. Ramon Senmanat V.G.
Osona
...
Queralt
Bleija
Tauerner
Escarer
Parareda
Rosso
Jover
Casador
Roig
Granell
Amell
Gaga
Senmanat
Rouira

ques ... en lo hospital y que
... tres ... en la caxa ... de les
animes y ques ... a tres canonges ... lo ...
... los comtes ... y ques ...
... qui ... administratio y que ...
... lo que ... que
los srs. Caritaters ... quels treba
... deuen ... administratio.

y los srs. Vicari ... al sor. Canonge matias
Amell vingue ... acapitol ... los
comtes com areu de son ... a ...

pera divendres qui ve ques tracte ... comtes ...
... y ... los ... que li tractara
de ... ques mane ... pera ...

Die 22. Agusti 1631.

fuit congregatum capitulum per
Don Ramon Senmanat D. P.
Rosso
Roig
Jouer
matias amell
Casador
tauerner
Moreira
granell
Carbonell
Osona
Cors
Querault
paga
Gleija
Seribe
Garareda
escarer
Sans
Senmanat

Se acceptan les 50 ll. donam a bon conte los Sr. Canonge maties amell per lo que deu lo Sr. canonge miquel amell a la administrasio deles animes;
i que prenguen tambe a bon conte 150 ll. que dire lo Sr. canonge Roger per la quarta de son sexenni. i que senuie lo canseller lo indic perque digue a que sorta paque lo que deu a la quarta

Die 26. junii 1631.

don Ramon Senmanat D. P.
Rosso
Roig
Jouer
Casador
Carbonell
granell
Seribe
amell
cors
Osona
Querault
Sans
Descallar
tauerner
Garareda
Gleija
Senmanat
escarer
paga
de les protestos pera Sicilia se tracta a lo que se acorda de fer

Senio de la administrasio de la taula de sobra que se porrogue per a divendres y que los Srs. Scriuie y Sors vegen de asi a divendres com estan los contes de mo. tores y que fasse relasio.

Die 29. Agusti 1631

fuit congregatum capitulum
Don Ramon Senmanat D. P.
Rosso
Jouer
Roig
Casador
amell
Moreira
Gleija
Senmanat
Osona
Querault
Sans
Descallar
paga
Seribe
granell
tauerner
Carbonell
Garareda

les obres que diuen mn. vaix que fa de venir son venire a per totes les obres de son offici en la iglesia altrament se tinguen per parricat. al caritater passat se donera residencia dels dos mesos de sa malaltia. les gregories que sian dins lo cor y la escularia. senio del Rector de Martorell que se tingue per justicia.

Die 2 septembris 1639.

fuit congregatum capitulum.

Don Ramon Senmanat V.G.
Olona
Queralt
Garareda
Escarer
Rouira
Senmanat
Rosso
Ribe

Calador
Carbonell
Granell
Ossica
Jouer
Jans
[illegible]
Grieja
Roig
Armell
Tauerner

Se a resolt que ~~[illegible]~~ lo Sor. Vicari general vist que done ~~mala~~ satisfactio de ssor com tes li digue que sino done ~~bona~~ satisfactio ques tingue per jutges

~~que vage~~ com pot assegurar lo de ort. y ~~lo capitol~~

~~Per obstant q. lo Sor. Vicari~~ general

se resolt lo capitol ques suspengue m.° lores dela administratio de la taula de lobra y q. lo Sor. Vicari general digue a dit sores que vist lo descarec q. done en los comptes per tits no ~~foren~~ justificats q. procuren en lo restant dar satisfactio y assegurar lo debit y feta esta diligentia dos ores se li diga ab lo millor modo ~~se~~ ~~[illegible]~~ pugue que renunsie lo carrec q. te.

Die 5 septembris 1639.

Don Ramon Senmanat V.G.
Roso
Roig
Calador
Granell
Ribe vidal
Jouer
Armell

Olona
Jans
Rouira
Pejo
Tauerner
Paraleda
Escarer
Queralt
Senmanat

ques face una procura en los al Sor. dean y tauerner y ques vagen lluint los censals del gastrim dels diners qui ja comensa ena ento del lluisme al caritater [illegible] tauerner

En la de ceblat ques ala canonja [illegible] gastrim jes que vagen com se pot assegurar

Die 7 septembris 1639.

fuit congregatum capitulum

Don Ramon Senmanat V.G.
Olona
Queralt
Gasa
Rouira
Ribe
Garareda
Escarer
Don joasinto caller

Rosso
Roig
Jouer
Calador
Carbonell
Granell
Armell
Jans
Tauerner
Senmanat

Era divendres qui ve ques tracte de la administratio dela secrestia. y ques suspengue la deliberatio feta contra m.° sores + fins sien tractes los comtes dat [illegible] y ques facen claus noues ala taula delobra y q. no les pugen tenir sino los obrers.

+ sens assegurant de que restara deu[...]

En lo del gastrim se dexe als sors. gastringes quen digueue com millor los aparegue convenir

Die [illegible] septembris 1639.

D. Ramon Senmanat V.G.
Roig
Rouira
Armell
Ribe
Gasa
Senmanat
Granell

Olona
Queralt
Jans
Jouer
Tauerner
Rosso
Garareda
Carbonell

que dixe com se acostume aqui ... la ... ater
les ... ordinaries y les nos ... encenguen
los ciris grans sino quatre candaleros al al
tar
y que ... procurera a m[r]. Rodes com ... los
...
... mente les grans ... ...

Die 16 mensis ... 1631

fuit congregatum capitulum ...

don Ramon Jenmanat ...	Osona
electus episcopus elnen.	Queralt
Rosso	Sans
Roig	Descallar
Jouer	Gaga
Roger	Rouira
Carbonell	Escarer
Bisbe	Jenmanat
Amell	Tauerner
Garareda	
Granell	

Tot lo dit capitol fes molt alegrat dela m[e]. sa mag.[d] afet al s[r]. don Ramon de Jenmanat en la nominasio del Bisbat delna.+

+ y que escriuen les cartes y ... se escriguesen al s[r]. cardenal de Borja y al rey agrainte sa m[t]. y honra ... dit s[r]. acesta iglesia

y que fos comisio pera les gregories de mane sa maj[t]. y consellers per la guerra y que mane capitol pera ditas pera donar la lectoria ...

Anomenaren per donar la norabona al s[r]. ... le elet de elna als canonges Jaorista y don Ramon de Queralt don Jasinto y canonge ...

per les gregories fan comisio al s[r]. don Jasinto y s[r]. don Galseran Jenmanat.

Die 19 ... 1631

fuit congregatum capitulum ...

don Ramon Jenmanat elet ...

Osona	Roig
Queralt	Jouer
Sans	Casador
Descallar	Rosso
Bisbe	Roger
Garareda	Carbonell
Escarer	Granell
...	Tauerner
Rouira	Gaga
Jenmanat	

que s nomenen comisaris per ... los arendaments y que s ... a procurera pera cobrar ... dela Universitat ... y que ... s[r]. inquisitor ... tauerner ... del diner dela ... y del diner que pague la profeso ...

foren nomenats comisaris per los arendaments al mon ... don Galseran y tauerner juntament ab lo cari tater

... per lector ... del orde de st. domingo

Die 26 ... 1631

don Ramon Jenmanat ...	Queralt
Jouer	Descallar
Carbonell	Gaga
Aleix	Bisbe
Granell	Osona
Amell	Rosso
Sans	Roig
Tauerner	...
Garareda	Jenmanat

Lo sor. don Ramon Sentmanat q anomenequi Vulle per menter al archiu a fer son offici y q li done tots los salaris y emoluments com si exersie los officis y q se li done de tot 3 queys ara en la justicia.

En lo que demane lo sor. Bisbe a cerca dela tercera quey Vege la carta de Roma y que reporte al capitol

Die 3 mensis octobris 1631.

Fuit congregatum capitulum etc.

don Ramon Sentmanat V.1
Osona
Queralt
Pararreda
Descallar
Arnell
Rouira
Aleija
Sans

Roig
Jouer
Casador
Granell
Paga
Rosso
Sentmanat
Tauerner
Bisbe

que nos pague en dies de cobles majors la [illegible] tribusio sino als que estara altualment al cor +. en lo que toque a pagar lo que sa sentat en los calaxos los comissaris q vegen de com se a de pagar.

+ y q per semblants diades nos pague les missa des

en rehò del pagar lo [illegible] al canonge [illegible] Vidal lo sobres que vegen si sa de pagar dela administrasio de sta sacristia y la [illegible] de la obra

y per a divendres se tracte de predicador de la coresma.

y los dies ja [illegible] eso ques entre ales Uint ores y mitja

Die 7. octobris 1631.

don Ramon Sentmanat V.1
Osona
Queralt
Paga
Cicarer
Arnell
Pararreda
Descallar
Carbonell
Rouira

Rosso
Jouer
Casador
Tauerner
Granell
Gleia
Bolo
Sans
Sentmanat
Bisbe

Atrisolt que los sors. pastronges menten al arxiu y que Vegen lo dels morabetins y quels agrafficon com aco a [illegible]

Al lector dest any pasat que se pague lo que se li deu + y que escrigue una carta al predicador de Saragosa fra +. predicador del orde de st. domingo peraque prengue la coresma del any vinent

+ en lo q toque a predicador los comissaris

en lo dela capbrevasio ques fee una comissio pera q vegen com se deu capbrevar foren anomenats per comissaris dela capbrevasio don Galseran y canonge Tauerner

Die 10. 8bris 1631.

don Ramon Sentmanat V.1
Osona
[illegible]sador
Tauerner
Roig
Paga
Granell
Jouer
Rouira

Rosso
Sans
Queralt
Pararreda
Arnell
Gleia
Sentmanat
Bisbe [illegible]
Carbonell
Descallar

Agresolo que fase un niversari solemne de
ma tocant tots los toes com si fos enterro
de un canonge per lanima de fra don [illegible]
de Copons capita [illegible] honorific en granja de la [illegible]
y ques prone [illegible] a [illegible] Soldevila [illegible] de
[illegible] a [illegible] octubre lany [illegible]
[illegible] y que se escrigue al sr. don [illegible]
[illegible] suplicant lo nos fasse m.e [illegible] anome
nar capita per la mort de dit fra don
Luis de Copons

Die 14. octobris 1637.

don Ramon Senmanat V.º	Rosso
jouer	garareia
granell	tauerner
casador	Roig
osona	Senmanat
Boldo	Rouira
carbonell	queralt
gaga	pleya
Amell	Bisbe
	esquerer

Foure[illegible] la suplica de arencar [illegible] e
donat lo dor [illegible] sos sors caritater que
[illegible] es. ques fase lo arendament de
St Marti de Sarcea y que agreten a m. [illegible]
[illegible] que la quarta.
y ques llevgue lo sensal del [illegible] +
i sors caritater que porte comte y [illegible]
firmara los actes dela capbreuasio y que la
[illegible] y aso se [illegible] de totes
les administrasions

+ [illegible] que [illegible] la restrinja [illegible] remisio dela [illegible]

Die 17. [illegible] 1637
[illegible] congregatu [illegible]

don Ramon Senmanat V.º	Queralt
Roig	Sans
jouer	garareia
casador	carbonell
tauerner	[illegible] Vidal
granell	Senmanat
pleya	Rouira
Amell	gaga

[illegible] sr. don Ramon Senmanat [illegible] la
norabona dela noua prouisio a [illegible]
en sa persona del [illegible] de Vike.
que [illegible] a [illegible] gastir [illegible] del
[illegible] en [illegible] caritat.
y ques [illegible] al sr. [illegible]
nonge Roger [illegible] que [illegible]
ques nomene un procurador per [illegible]
quarta ales [illegible] 0
[illegible].
y los obres que paguen los sensals [illegible]
y que nos [illegible].
y que se enuie al sr. Canseller a suplicar [illegible]
[illegible] don [illegible] pen[illegible]
[illegible] enla capara real contra [illegible]
don Francisco Sans per [illegible] y [illegible] que
escriuie al sr. Virey [illegible] nos [illegible]
m.e [illegible] lo sr. don Francisco [illegible]
[illegible] soldats [illegible] m.e en manar [illegible]
[illegible] es [illegible]

Die 21. 1639. octobris

Miquel Boldo v.g.
iouer
Rouira
granell
tauerner
Roig
casador
Aleja
Graza
[illegible]

Querat
Bisbe
Gararreda
Roger
Escarrer
[illegible]ll
Rosso
Sans
Senmanat
Carbonell

ques facen comissaris pera que [illegible] persones pera [illegible]
que s posen adites [illegible] dormitoria ~~y dom~~ pera 15 de nouembre y que quiten ~~mals~~ de la caritat. y ques continuen les pregaries conforme mane sa mag.t los comissaris los sacristans majors y q[illegible] dellurs facen relacio.

Die 24. 8.bris 1639.

~~don Ramon Senmanat v.g.~~
Boldo v.g.
Roig
Queralt
Sans
Gararreda
Escarrer
Cors
Graza
Bisbe
Senmanat
Tauerner

[illegible]
[illegible]
iouer
Casador
Roger
Carbonell
Rouira
Granell
Aleja
[illegible]ell
~~Carbonell~~

~~[illegible] predicador~~

pera digous primer vinent que se mane capitol pera fer electio de predicador y electio de [illegible] [illegible] [illegible] manament a[illegible] canonge tauerner per [illegible] [illegible] los [illegible] [illegible] del arrendament de [illegible] y [illegible] [illegible].

Die 27. 8.bris 1639.

fuit congregatum capitulum

don Ramon Senmanat v.g.
Cors
[illegible]
Roig
Boldo
[illegible]
Bisbe
tauerner
Senmanat
escarer

[illegible]
Casador
iouer
Roger
Carbonell
Granell
Aleja
Gararreda
Rosso
Rouira
Sans

[illegible] [illegible] per predicador lo [illegible] ~~[illegible]~~ [illegible] de la [illegible] primer [illegible] al [illegible] [illegible] saluador [illegible] orde de S.t Domingo [illegible] predicador. [illegible] sor. [illegible] estime lo que [illegible] ales [illegible] [illegible] de mores [illegible] son [illegible] son [illegible] dela matexa manera q. [illegible] la primera volta los [illegible] al [illegible] q. enuien lo notari [illegible] [illegible] per [illegible] [illegible] informatio. La suplica [illegible] los canonges de S.ta [illegible] [illegible] al [illegible] canonge tauerner [illegible] [illegible] lo que es

Die 31. 8.bris 1639.

fuit congregatum capitulum

Miquel Boldo v.g.
escarer
Queralt
[illegible]
Gararreda
tauerner
Senmanat
Sans

Rosso
Roig
Casador
Roger
Granell
Rouira
Cors
iouer

Ha resolt se done un doble a matines y cando alls matines dels morts lo tocat de tots aixi y que dit divendres se fes a [illegible] continuant [illegible] atarm el [illegible]

Die 4. novembris

Don Ramon de Fortunat	Roig
vicari	Cots
Rolo	Sans
Jover	[illegible]
Casador	[illegible]
Carbonell	Elena
Roger	Arnell
Parelada	Escarrer
Tauarner	Roca
Fortunat	Ribanidal
Granell	Lescaller

Ha resolt alguns lo s. Canceller a bon [illegible] ha escrit acerca del que tenia de son del Conseller [illegible] sarda cat.ra ecclesia y que cante una letania de nostra s.ra acabat de orga y que diga al mestre fora partida [illegible] meya [illegible] orga y que prega los s.rs [illegible] fassa justinga tres dies patent continuos y que avise als ills. Consellers y lo s. Canceller per medi de dos s.rs canonges [illegible] capitols del [illegible] de la yglesia [illegible] patent [illegible] y que los s.rs canonges [illegible] als Consellers [illegible] y los s.rs Ribes Dalmau y Jorge Boado al s. Bisbe y Don Joachim Carbonell s. Canceller y que proveya [illegible]

Dit dia [illegible] [illegible] canonges [illegible] [illegible] Ribanidal [illegible] [illegible] [illegible] [illegible] per lo determinat

— 2 —

Die 7. novembris

Boldo vicari	Roig
Rolo	[illegible]
Casador	Sans
Roger	Jeroni
Parelada	[illegible]
Biosaniga	Arnell
Granell	Escarrer
Plaia	[illegible]
Parelada	Romira
Jover	Tauarner
	Don Galceran

Se determinat que en lo [illegible] que deu al s. Canonge Ribanidal que pague y que pague [illegible] de la Cadira y [illegible] Cularia que alguns lo s. Don Joachim Carbonell acerca de [illegible] forma que los s.rs obrers haver que la suplica dels [illegible] als [illegible] Commissaris [illegible]

en lo del que ha proposit acerca que el d.r Osona [illegible] lo [illegible] contraster de [illegible] que li diga [illegible] informe [illegible] per que ha [illegible] la [illegible] quant no [illegible] [illegible] y [illegible]

en lo dels beus de Gaia les fets Comissio [illegible] que [illegible] al s. Canonge [illegible] y que [illegible]

en lo de les pregaries que [illegible]

Die 10 novembris

S.r Firmanat Vicari
y elet Bisbe de [illegible]
Jover
Casador
Roger
Parcirisa
Bisbauidal
Rovira
Granell

Sarss
Corts
Sans
Carbonell
Descallar
Escarrer
Paga
Arnell
Plaia

Al que lo S.r Don Ramon Firmanat ha proposat acerca de que intime Capitol per ademe per a que tornen las parroquials que vacan los resultats la intima

Die 11 novembris

S.r Firmanat Vicari
y Bisbe elet [illegible]
Roco
Jover
Casador
Roger
Carbonell
S.r Firmanat
Rovira
Tamarner
Paraleda
Bisbauidal

Sirona
Rois
Corts
Sans
Boldo
Paga
Descallar
Escarrer
Arnell
Plaia
Granell

En lo que s'ha proposat per a donar las parroquials del S.r Sadorni de Montornes y la altra del S.ta Maria de Belloc s'a determinat que lo Ilustre Capitol anomene ~~anomene~~ las persones del d.r Antoni Cata en la de S.t Sadorni de Montornes y la altra de la de S.ta Maria de Belloc lo Joseph Ferran Clergue del bisbat de Solsona atent en tot lo S.r Canonge Paga y lo S.r Don Ramon del S.r Firmanat Bisbe elet

Singuanta y [illegible] lliures.

En lo de la composicion que lo S.r Don Joachim Carbonell de los per ~~[illegible]~~ que les dita[?] que se porten ab los que en los presenten ~~[illegible]~~ y canvi al S.r Don Ramon de Galceran

En lo de la creatt de micael [illegible] a que se consulte ab los advocats y que lo S.r Canonge Rovira y Protector sian comissaris en lo de la Carta del Capitol que se responga y tambe que se escriga a Tarragona

Al que lo S.r d.r Sirona ha proposat acerca de que si es mercè que durant la infirmitat dels beneficiats feran enatisme en ell y servitor que se posara respiecte y que per diumenge lo S.r Canonge Arnell la tercera formatiiva per a dia fent solament y que lo S.r Vicari li digala determinacio les prevenga que si pose remei quant no que lo Capitol li posara

Die 14 novembris 1637

S.r Firmanat Vicari y elet Bisbe [illegible]
Jover
Casador
Roger
Parcirisa
Tamarner
Rovira
Paga
Firmanat
Paraleda

Sirona
Rois
Corts
Sans
Escarrer
Arnell
Plaia
Granell
Bisbauidal
Paga

Acerca que lo protector Cantrafils[?] sera de lo aniversari [illegible] proposat acerca de [illegible] Cortes [illegible] que se done llicencia

Acerca de que los sagristans majors ~~[illegible]~~ an proposat acerca de la [illegible] que se que servirien los sagristans menors [illegible] adornar [illegible] com ordenat llicencia y aconsellat al S.r Canonge [illegible]

Item [illegible] publica [illegible] bodia [illegible] que [illegible]
[illegible] Venga lo blat y pagè all.s dega

Arrisca [illegible] testament [illegible] Vijari
[illegible] que [illegible]
[illegible] Comissionats

Die 25. nouembris 1639.

fuit congregatum [illegible] 24.

Boldo V.s
Cors
Queralt
Paga
Escarer
Armell
Descallar
Pararcida
Bisbe
Rosso
Jouer
Roger
Granell
Plèija
Tauerner
Roig
Rouira
Sennmanat
Sans
Ospina

Son resolt se fasa procura a m.o Jaume Alzina de Tarragona adlites y que [illegible] m.o Coll de que a m.o Rabot firme l'acte de la lleuda real y del cabreu de granolles que s fasa comissio als s.rs [illegible]
y que se accepten les 25 ll. per ara a bon compte de les 50 ll. a de donar per la capbreuacio

+ ab lo salari acostumat

y que per a Vuy a vuit dies se fasa lo [illegible] de la [illegible] y dormitoria.

Die 28. nouembris 1639.

Boldo V.s
Roig
Cors
Queralt
Armell
Granell
Sans
Descallar
Bisbe
Jouer
Rosso
Tauerner
[illegible]
Pararcida
Pleija
Paga
Roger
Rouira
Ospina

que s fasa comissio per lo que demane la Ciutat y que s prenguen los sent trentis de la beata genera ab los naltes V.s

En lo de la gracia demane [illegible] de la [illegible] protector de la bossa comuna que Vege lo que es y que fasa relatio
En lo que demane lo s.or [illegible] per anar a Roma [illegible] lo que V.s donar de salari

comissaris per lo que demane la Ciutat se fa comissio al s.or secrista y don Ramon de Queralt.
Sentensa elleccio de Vedell ab lo salari acostumat ad bene placitum a Macia Jaumar.

Die 2. desembris 1639.

Boldo V.s
Granell
Pleija
Roger
Cors
Queralt
Bisbe
Armell
Pararcida
Descallar
Sennmanat
Jouer
Tapador
Tauerner
[illegible]
Sans
Roig
Carbonell
Rouira
Paga
Escarer

q ques done lo consentiment a Dignasorde llensa pera permutar lo benefici prim. del S.t Catarina. enlo llibre de sp. vila ques cobre vell y nou. Vij ques fasenlos examens dela dona y doctoria

enlo del Rolo dela cassera perimera deles fonts que loquim tenie encarech que done compte y rehò.

j ques pague lo que an gastat los srs. comissaris enlos ornaments del altar deles animes del bassi deles animes

foren anomenats per asistir al examen los srs. canonges paga y granell

lo que demane la sora. peres de ... criatura de sp. miquel que las vere.

pera fer lo esmers del diner dela venta de co... met al sor. ... y don ...

Die 3. desembris 1639.

don Ramon sen manat V.s

~~Torres~~	Cosso
Roig	jouer
Queralt	Casador
Gleija	Roger
paga	tauerner
Cisprer	...
Armell	sans
granell	senmanat
carbonell	Siurb
pararreda	Cors

Entra lo mestre de cant y feu relasio dels ... y examinats per la doctoria y entonador. y lo mateix feren los srs. comissaris.

y estant junt lo capitol ~~a~~ ain stansia ~~dels dits~~ comissaris, se intima capitol pera fer elessio ... cis

llansa
nombra
+ y prouehis ... off

enlo que toque en rehò del reso de molts festiuitats ques fase vn paper y ques con... as sor. Siurb

y despres dieuent que lo mestre que prenaue los minyons de cota morada que ... los ... conuients pera cantar y ... minjons ... tiner en lloc dels de cota destrana y que de ninguna manera vajen ... los de cota destrana

y que el mestre ... de cota morada porten bons sobre ... o ... renner

j lo que vij son de cota morada que ... los que ... no sien apro... que ... ~~...~~ y que ... dels tres ~~minjons~~ ~~pera~~ cota destrana ... que millors ...

fou feta elessio pera domer a nombra y a llansa per ... ~~...~~ lo ben aplasit del capitol. y ques done ~~a~~ tota la distribusio en carag... ... y que estiguen ... ables in ... acostumades

Die 5. desembris 1639.

~~don Ramon senmanat~~ Rollo V.s

Roig	Rosso
Cors	Roger
Queralt	paga
pararreda	jouer
Clarer	tauerner
Armell	Siurb
Gleija	Pouira
granell	senmanat
sans	Carbonell

entraren los majorals dela ~~...~~ Confraria de la Consepsio de nostra sora ... tos se lebrada la festa com se acostume

la festa de la S.ta Concepcio ques celebre more solito

as resolt tambe q ventura escola grave lo que cotten les escriumeres quis se son robades per sa culpa: ab que pague la secrestia les millores.

Die 9. desembris 1639.

Soldo V.s
jouer
tauerner
Rosso
fermanat
gleija
carbonell

querat
fans
esimell
gaza
orane
...
Rouira
Bisbe vidal

As determinat q los sr. don gal.t eran en nom del capitol fasse donar una requesta al cons.
per esta a lo cortat de la casa de don Ramon de queralt perq trague lo fe que tan
dela estança de casa per lo peril ... se fa.

Die 12 desembris 1639.

Soldo V.s
Rosso
gleija
orane ll
vers
gaza
esimell
fans
descallar

casador
Rouira
tauerner
Bisbe
~~...~~
queralt
...
carbonell
garareda
jouer
fermanat
escarer

soluits soluendis ques done possessio a t. coroeada del benefici de Sta Catarina pirimer. y ques dique anabot porte los llibres de la Lleuda de mediona al arxiu

Die ... desembris 1639

Soldo V.s
queralt
fans
carbonell
gleija
orane ll
escarer
esimell
descallar

...
Roig
garareda
tauerner
Bisbe
jouer

Entra ... ciutat y demana de part dels srs. consellers se continuassen les pregaries per la guerra

ques continuen les pregaries. ... lo sr. don Jasinto se fasse com diu la fortiqa ... esmeralda que ... sacristania y ques done ab inventari

Die 23. desembris 1639.

casador president tanquam antiquior
jouer
~~...~~
Roig
Pozes
fermanat
Rosso

queralt
fans
gaza
gleija
orane ll
...reda
Arnell
tauerner

en. Baro questingue per jubilat quis quanta anijs resideix i ques fasse comissio a ... a fin demane lo capitol de Urgell per lo que foren nomenats per comissaris lo sr. secresta y don Ramon de queralt

Die 25. desembris 1639.

Fuit congregatum Capitulum ad instantiam Civitatis –

Boldo V.G.	Roig
Osona	queralt
Jover	Sans
Tauerner	Gleisa
Rouira	Escarer
Pararreda	Armell
	Duibe

Entraren de part de la Ciutat los srs. Xammar y Io. Cah mora los quals esplicaren una embaxada y juntament llegiren una carta de sa mag. enuiada als consellers per aquer llegir en Capitol.

Fonch resolt que per a dema sub pena privationis aqueus del offici se conuide per a tenir Capitol y que entre a les vuit ores. [illegible]

Die 26. desembris 1639.

Don [illegible] Senmanat	Osona
Rosso	Roig
Jover	Cors
Casador	queralt
Roger	Boldo
Senmanat	Descallar
Tauerner	Sans
Carbonell	Paga
Rouira	Escarer
[illegible]	Armell
[illegible]	Duibe
	Granell

quels facen comissaris per lo que demane la ciutat y quest que un capitol per lo [illegible] los srs. don francisco Sans [illegible] foren nomenats per comissaris los srs. sacrista y Canonge Boldo y [illegible] y secretari.

Die 27. desembris 1639.

~~[illegible]~~

Boldo V.G.	Rosso
Osona	Jover
Roig	Casador
queralt	Roger
Descallar	~~Carbonell~~
Paga	Rouira
Gleisa	Tauerner
Armell	Pararreda
Escarer	Senmanat
Duibe	Granell

Entraren de part dels consellers los srs. Franch. Caller y [illegible] los quals esplicaren una embaxada y juntament [illegible] un paper [illegible] llegit en ple Capitol

Fonch resolt [illegible] se continue una embaxada [illegible]

consellers y los comissaris que s'ajunten y q. resolguen lo que convinga

Foren nomenats per la embaxada los sors. [illegible] ... [illegible] en ma nat [illegible]

Item tanbe resolt que los srs. Vicaris Generals procuren fer amichs lo sor. [illegible] y sor. don Francisco Sans y q. pera dit effecte primer vinent se tingue capitol [illegible] pera tractar dels [illegible] lo sacristà en rebo de son offici.

Die 29. desembris 1639

don Ramon Sentmenat [illegible]	Rosso
Roig	Jover
[illegible]	Pouira
Sans	Calador
Boldo	Grau [illegible]
Vescales	[illegible]
Papa	Carbonell
Sala [illegible]	Tavernes
Arvell	Sentmenat
Escarer	Garreda

+ y altra vi[illegible] [illegible] pena per [illegible] se tingue capitol per fer a relatio. — Ha determinat capitol que toque als juris dictio del sacristà [illegible] tote comissio + peraque vegen q. a de fer lo sacristà. + en sa jurisdictio y s'rels se a de tractar de cosa que s fa en capsa.

~~[illegible] prestiti.~~ Foren nomenats per comissaris los ardiaques y canonge Boldo y secretari y lo sor. sacristà Roig

F. miquel joan oro[illegible] — ha resolt q. los comissaris ja nomenats per [illegible] ries se vegen ab lo sor. [illegible] per veurer quines devotions se an de fer ~~[illegible]~~ y dema que s fasse una professo anostra forma. per a [illegible] dispute a st. Ramon y dir[illegible] un aniversari per les animes

Die 2a. Januarii 1640

Boldo [illegible]	Rosso
Roig	Sans
Carbonell	Jover
Vescales	St. Menat
Papa	Tavernes
Sala	Pouira
Arvell	Grau [illegible]
Escarer	Garreda
	Cribadera

Se ha deliberat de que lo sindich [illegible] vaja a l'arrendador de la [illegible] i que li diga que [illegible] pague lo arrendament [illegible] y que [illegible] [illegible]

Tambe se ha deliberat de que se continuen les [illegible] en [illegible] de la mon[illegible] y dimecres a St. Miquel [illegible] en St. Jaume y que lo dia de la aparitio se tinga lo [illegible] [illegible] sacrament patent.

Tambe se determina que los que son anats ab lo [illegible] de St. [illegible] [illegible] don [illegible] [illegible] de la bosa comuna per [illegible] comuna per lo [illegible] tant [illegible] [illegible] que [illegible] don Joaquim Carbonell [illegible] lo sindich [illegible] ciutat y demana de que s [illegible] la [illegible] de las glorias St. Ramon y son determinat de que s fes com se acostuma

En lo [illegible] capitol [illegible] se ha [illegible]

i que lem pre que en las matinas y aura [illegible] [illegible] bera en lo Cor [illegible] [illegible] que lo [illegible] los paga y fes [illegible] del [illegible]

De que los s.rs Comissaris rossen en sa forma lo trevor de la relacio que an feta y que sia notificada al s.r [illegible] [illegible] [illegible] General [illegible] en [illegible] [illegible] 6 sobre quer [illegible] [illegible] [illegible] [illegible] y que [illegible] [illegible] [illegible] [illegible] +

Die 9 January 1640

Baldo Va	Don Ramon de S.t Llanat
Del Roso	Roig
Juer	Carbonell
S.t Llanat	Cors
Taverner	Descallar
Granell	Paga
Paraleda	Plaja
Amell	Bisbe Vidal
Cort	Quarter

Per lo s.r Vicari general fou proposat de que [illegible] de [illegible] per la recuperacio que auiam feta [illegible] de mes del Castell de [illegible] y ab la carta que rebe [illegible] del s.r Virrey en la qual nos diu y aplica la dita [illegible] rao Tedeum per dirse de la Salenia y [illegible] al s.r Bisbe, Consellers y Diputats y per ço anomenaren a Don Joachim Carbonell y a Don Gaseran de S.t Llanat

+ [illegible] [illegible]

Eodem die

[illegible] de part de la Ciutat Francesc [illegible] Jaume Bru [illegible] [illegible] lo Sr. [illegible]

[illegible] [illegible] [illegible] [illegible] [illegible] [illegible] [illegible] que [illegible] raho no [illegible] [illegible] [illegible]

Die 10 January 1640

Baldo [illegible]	[illegible]
Roig	Descallar
Juer	Paga
Carbonell	Plaja
Paraleda	Bisbe Vidal
Granell	Amell
Ponira	

Lo present dia [illegible] Baron, [illegible] Tresorer de la santa Cruzada [illegible] presenta la Bulla [illegible] a Dames [illegible] y fou [illegible] al s.r Don Francisco [illegible] y a Don Joachim Carbonell

Die 13 January 1640

Baldo Vicari	[illegible]
Roig	[illegible]
Juer	[illegible]
Carbonell	[illegible]
S.t Llanat	Granell
Amell	[illegible]
[illegible]	[illegible]
Descallar	Paraleda

Feta la relacio de las Bullas per los Commissaris [illegible] [illegible] [illegible]

Aquells s.r Vicari [illegible] [illegible] de que [illegible] [illegible] Capitulars anar [illegible] [illegible] [illegible] [illegible] [illegible] [illegible] que [illegible] [illegible] [illegible]

[illegible] al s.r [illegible] de la [illegible] del [illegible] [illegible] [illegible] [illegible] [illegible]

[illegible]

[illegible] preciso del benefici quert [illegible]
canonge [illegible]
que done lo consentiment per assignar lo benefici
quert [illegible] viar al [illegible]
que lo sindich ab lo [illegible] capitol notifican
[illegible] san Roger [illegible]
de [illegible] que
nos quantitats a laquas a [illegible]
lo [illegible] per a cobrar
al manent los [illegible] tantis [illegible]
[illegible]

Die 16 Januarij 1640

D. le [illegible]	[illegible]
Roig	Jans
Gouer	Paga
Plaia	Descallar
Granell	[illegible]
Tarrell	Ramira
Paraleda	[illegible]
Tauerner	[illegible]

Es resolt acerca de que la Ciutat [illegible] acerca de las [illegible] del [illegible] [illegible]

que lo sindich fera les diligencias ab ministris y [illegible]
y totas les diligencias necessarias per a cobrar lo que [illegible]
[illegible] de la quarta y que los s.rs canonges Tarrell
y Roger [illegible] los gastos y que quant no que lo sindich
[illegible] y que [illegible]
La carta [illegible] que lo canonge [illegible] ha presentado
que [illegible] y que [illegible]
[illegible] que se [illegible] lo escrit [illegible]
los commissaris [illegible]

Die 23 Januarij 1640

B.o [illegible]	[illegible]
[illegible]	Paga
Roig	[illegible]
Gouer	Paraleda
Ramira	
Tauerner	
B.e Vidal	
[illegible] Comanant	

Citranell [illegible] lo dia del [illegible] que quer [illegible] las [illegible]
Se determina que en la [illegible] dels [illegible] acer
[illegible] dela cobrança del [illegible] dels restes del blat
li venes lo capitol [illegible] de les cent lliures [illegible] de do
nar [illegible] les caritats lo retingues [illegible]
als [illegible]

Die 27 Januarij

[illegible]	
Roig	Corti
Gouer	Jans
Ramira	Descallar
Tauerner	Paga
Guerrer	Granell
Tarrell	Plaia
Paraleda	

Sta [illegible] que la Ciutat ha fet [illegible] lo s.r [illegible] scriba
y [illegible] acerca de que [illegible] General se resolt
que [illegible] commissaris per a consultar ab lo s.r Bisbe y de la reso
lucio foran relacio los s.rs commissaris ardiaca [illegible] canon
ge Tauerner

✝

Die 27 Januarij 1640

Baldo vicari	Olona
Roso	Sans
Roig	[illegible]
Jover	Paga
Tauarner	Granell
Rouira	Bruell
Plaia	Escarrer
	Paraleda

Mossen Agusti Bruell seli ha concedit y donat licencia [illegible] que pugaobtenir [illegible] fici segons lo s.r Llorens y tambe sa deliberat de [illegible] [illegible] cantis torres del s.t Caterina hont la vespula vigiliti

en lo de la [illegible] que [illegible] que haja [illegible] y totas las d.s [illegible] necessaris

en lo de la professo que entra a las vuit y a la tarda [illegible] y que [illegible] la professo

que tinga un capitol [illegible] [illegible] per a [illegible] los [illegible] y tambe [illegible] una persona per a que [illegible] [illegible] que [illegible]

que se done [illegible] del s.r [illegible] de la [illegible] [illegible] [illegible] que lo [illegible] [illegible]

que lo s.r sagrista y canonge Tauarner [illegible] donar a bon compte del que deuen a la bosa comuna trenta set lliuras per a donar a la professo que fa diumenge de gracias [illegible] lo s.r sagrista 25 ll y lo s.r canonge tauarner 12 ll [illegible] [illegible] [illegible]

[illegible]

✝

Die 30 Januarij 1640

Baldo vicari	Olona
Roso	[illegible]
Roig	[illegible]
Jover	Granell
Tauarner	Plaia
Rouira	Paraleda
	Bruell

que se done [illegible] de [illegible] benefici segons de s.r Llorens [illegible] [illegible] Joan Ballera [illegible] [illegible]

[illegible] [illegible] en lo de la [illegible] en lo que toca a la [illegible] que [illegible] dels s.rs Commissaris per a que [illegible] y [illegible] que reporte en lo capitol y que [illegible] [illegible] y [illegible] Rouira

[illegible] [illegible] Tauarner [illegible] que fasa un aniversari general per totas las animas que [illegible] en lo [illegible] [illegible] y que auisen al s.r Bisbe y consellers y que sia diumenge [illegible] del mes de febrer y que fasa [illegible] y lo que [illegible] [illegible] de la [illegible] que [illegible] [illegible]

Die 3 Febrearij 1640

Baldo vicari	Olona
Roso	Sans
Roig	Escarrer
Jover	Plaia
Granell	Granell
Tauarner	[illegible]
Escarrer	Bruell
Paga	Paraleda
	Rouira

Al s.r don Joachim [illegible] [illegible] lo [illegible] [illegible] de la [illegible] [illegible] que [illegible] [illegible]

que [illegible] [illegible] sinquanta reals [illegible] y al s.r [illegible] altra sinquanta que son deu lliuras

Almoiner — en lo del [illegible] que los s.rs [illegible] [illegible] [illegible] [illegible] [illegible] persona que vulla [illegible] a [illegible] y que [illegible] de que sia tots los dias [illegible] blanch con negra

que ala [illegible] que lo [illegible] mes [illegible] de la Casa [illegible] acerca de que de nova

[illegible] aquest [illegible] los [illegible] y per los ~~[illegible]~~ segueus [illegible] que [illegible]

singuanta reals y que la [illegible] a [illegible] [illegible]

y que li [illegible] durant [illegible] la capella de dits [illegible] de la [illegible] y que [illegible]

[illegible] les armes com teian lo dits [illegible]

[illegible] de la [illegible] per [illegible] [illegible]

[illegible] a dits S.rs Capitulars [illegible] que foren los [illegible] als

Diputats [illegible] y Ciutat y per [illegible] Comissaris [illegible]

[illegible] y [illegible]

y [illegible] [illegible] y [illegible]

Die 4 febrearij

[illegible] vicari	[illegible]
[illegible]	[illegible]
[illegible]	Paga
[illegible]	[illegible]
Tamarner	[illegible]
[illegible]	Daria
[illegible]	[illegible]

y [illegible] que [illegible] y [illegible] entre [illegible]

y [illegible] dels S.rs Diputats per [illegible]

[illegible]

Die 5 febrearij

[illegible] vicari	[illegible]
Jouer	[illegible]
Tamarner	[illegible]
Daria	Paga
[illegible]	[illegible]
S.r [illegible]	[illegible]

[illegible] y [illegible] y Consell [illegible]

[illegible] y [illegible] S.r Janis [illegible]

Die 6 febrearij

[illegible] vicari	[illegible]
[illegible]	[illegible]
[illegible]	[illegible]
Jouer	Paga
[illegible]	[illegible]
[illegible]	Daria
Tamarner	[illegible]
[illegible]	[illegible]
[illegible]	Paraleda
[illegible]	

En lo que lo S.r Paga [illegible] acerca [illegible] [illegible]

que [illegible] conforme la [illegible] [illegible]

En lo [illegible] [illegible] al [illegible] que [illegible]

[illegible] [illegible] [illegible] a [illegible]

que lo S.r Capitular [illegible] lo [illegible] [illegible]

Die 10 febrearij

[illegible] vicari	[illegible]
[illegible]	[illegible]
[illegible]	[illegible]
Jouer	[illegible]
[illegible]	Daria
Paga	[illegible]
S.r [illegible]	[illegible]
	Tamarner

Al predicador de la [illegible] [illegible]

que lo [illegible] [illegible] y que [illegible]

[illegible] [illegible] report [illegible]

[illegible]

[illegible] [illegible] que [illegible]

[illegible]

[illegible] [illegible]

[illegible]

Die 13 febrer

Boldo vicari | Osona
Roig | Corts
Oliver | [illegible]
Rovira | [illegible]
Tavarner | [illegible]
[illegible] | [illegible]
[illegible] | Paralleda
 | Smaral

Que anmir [illegible] particular [illegible] per cantar lo Te Deum [illegible]

que anmir informar la benvinguda al S.r Virrei a [illegible] [illegible] [illegible] los S.rs [illegible] [illegible] [illegible] y a S.a [illegible] [illegible] [illegible]

Die 14 febrer

Boldo vicari | Osona
Roig | Corts
[illegible] | [illegible]
Oliver | Carbonell
Tavarner | Descallar
Rovira | Granell
[illegible] | Armell
[illegible] | Paralleda
Smaral |

[illegible] los [illegible] anomenats [illegible] benvinguda al S.r Virrei [illegible] [illegible] un offici solemnitat [illegible] [illegible] [illegible] [illegible] [illegible] que la excelencia [illegible] y que responga al S.r Virrei [illegible] [illegible] Ximenes [illegible] y que al S.r Bisbe Vayan los S.rs [illegible] Descallar y canonge [illegible] y al S.r Virrei [illegible] [illegible] [illegible]

Die 21 febrer 1640.

Boldo V.s | Osona
Rosso | Corts
Roig | Queralt
Jouer | Lenmenat
[illegible] | Gaga
Rovira | [illegible]
Descallar | [illegible]
Granell | [illegible]
Tavarner | Gararcda

Entrare los S.rs [illegible] [illegible] [illegible] per aplicar una cabrada de part de la Ciutat juntament donat [illegible] [illegible] [illegible] [illegible] [illegible] [illegible]

Los resolt que [illegible] [illegible] [illegible] [illegible] [illegible] pregaries y que [illegible] [illegible] [illegible] [illegible] [illegible] [illegible] [illegible] de la missa de [illegible]

Die 24. 1640.

Boldo V.s | Rosso
Osona | Jouer
Corts | Carbonell
Queralt | Rovira
Gleya | Bisbe Vidal
Armell | Descallar
Gararcda | Lenmenat
Granell | Gaga
Roig | Tavarner

que [illegible] los capitols [illegible] [illegible] [illegible] [illegible] ala tarda [illegible] [illegible] y [illegible] [illegible] [illegible] encaminada per [illegible] [illegible] [illegible] [illegible] [illegible] [illegible] pers [illegible] m.e Baro y que nomena comissaris per [illegible] [illegible] foren nomenats per tornar la resposta als confessors Don Joachim Carbonell y canonge Tavarner y los almoyners per [illegible] [illegible] Die

Die 27. Janueri 1640.

Bofdo V.P.
Roig
Cors
Querralt
Gaga
Armell
Jans
Oleija
Bube

Osona
Carbonell
Descallar
Jouer
Tauernner
Jenmanat
Pouira
Granell
Rosso
Pararreda

Agradolt que per ara en lo de ... no moguen res sino queu dexe assi ... almonijes y que pera ... se intime capitol pera ...

Foren admesos ales distribusions de la obla comuna mo. Bruniquer mo. Ballera y mo. Bosc

Die 1 mensis marsi 1640

Bofdo V.P.
Cors
Querralt
Jans
Gaga
Granell
Pouira
Descallar
Bube
Oleija
Escarrer

Osona
Rosso
Jouer
Arbonell
Tauernner
Armell
Jenmanat
Pararreda

Que responne al capitol ... procurador de ... perqui fasse costat al procurador del ... que ... que los comtes a mo. Cornells y ... fos
... consentiment ... fins sie assentat ... sera so ... Francisco ... Querralt

fore nomenats per anar a bra ... ca del ... mari ... Jouer, Descallar, ... parida ...
per a ... ministrasio de la causa ... miquel ... comissio adon ... Jenmanat, y Tauernner
fou feta eleccio ... en mo. Jaume ... da ... durant lo bene plasit del capitol

Die 5. marsi 1640

Bofdo V.P.
Rosso
Roig
Jouer
Carbonell
Tauernner
Pouira
Jenmanat

Osona
Querralt
Cors
Gaga
Descallar
Bube
Armell
Pararreda
Granell
Oleija

Que se nomene al capitol ... ... hospitalet.
y que ... embaixada al ... Virey pera ... fore nomenats per la embaixada ... la ... Jans, Gaga, y Oleija,

Die 8. mar. 1640.

Bofdo V.P.
Osona
Querralt
Gaga
Granell
Bube
Armell
Jenmanat
Oleija

Roig
Jouer
Carbonell
Tauernner
Pouira
Descallar
Rosso
Pararreda
Jans

En lo que [illegible] dela dotalia dela [illegible] nia del Rifeto de [illegible] almoina que [illegible] ~~los advocats~~ consulten los srs. almoiners ab los advocats

y que fasa gracia del illustrisme del hospital.

y que per ara no vage ningun canonge asistes

Die 12 mars 1640.

Bosch v.g.	[illegible]
Roig	[illegible]
Quernet	
Cosso	Parra
Jover	Franch
Tovira	
[illegible]	[illegible]
[illegible]	Aller
Plaja	Argonell

Fonch resolt que [illegible] al decat nos arrenda caritat de [illegible] fins de tres [illegible] que [illegible] als [illegible] del [illegible] y [illegible] y los srs. comissaris [illegible] un [illegible] que conforme [illegible] en tot [illegible] a [illegible] na [illegible] que [illegible] [illegible] de [illegible] acabats [illegible] fins que [illegible] les armes de la Ciutat

[illegible]

Die 19 hora 2a. post mediam noctem

fuit in precentia [illegible]

Bosch v.g.	[illegible]
Cosso	[illegible]
[illegible]	Guerau
Jover	Parra
Argonell	[illegible] Vidal
[illegible]	Guerrera
[illegible]	[illegible]
Quernet	Aller
[illegible] sacrista Ferran Fenmanat	Franch

Fonch deliberat que [illegible] un recaudo al sr. Bisbe [illegible] li [illegible] ma. de venir aci a [illegible] y que s torne enviar als srs. canonges [illegible] ab [illegible]

Foren nomenats pera anar al sr. Bisbe [illegible] daga y lo sr. canonge Roviira

Fonch resolt [illegible] responent ~~[illegible]~~ al [illegible] dels srs. [illegible] [illegible] de [illegible] gracies [illegible] a esta iglesia de ser [illegible] y [illegible] asistes

y que prenguen informatio de tot lo que [illegible] en [illegible]

[illegible] que no es [illegible] importansia lo [illegible] lo sr. Bisbe [illegible] los [illegible]

Vingueren [illegible] dels srs. [illegible] a donar una embaxada al sr. [illegible] Franch [illegible] sener [illegible] mora. la qual ou [illegible] saber com [illegible] lo sr. Franch [illegible] [illegible] cant [illegible] capitol [illegible] y [illegible] als srs. [illegible] tot aço que [illegible] en semblant cas.

Fonch resolt que una embaxada als srs. [illegible] [illegible] lo que convinguen [illegible] lo que [illegible] al decat se [illegible] de fer.

Foren nomenats per la embaxada lo don [illegible] des [illegible] y don [illegible] Ferran Fenmanat [illegible]

Die 21 1640.

Badia [illegible]
Rosso
Roig
jouer
Jenmanat
Carbonell
tauerner
Olcina
Oliuera
[illegible]

[illegible]
Guerau [illegible]
[illegible]
[illegible]
Papa
Franch
[illegible]
Navarreda
Carbonell

Referi relacio lo [illegible] Srs Consiferin del recaudo que sen donat als Srs diputats y conuida [illegible] entre lo sindic dels Srs diputats [illegible] braços y tambe demana [illegible] ab los [illegible] Srs [illegible] y nome naty pera anar al braços Don francisco Sans Don [illegible] dels Calls Don [illegible] Carbonell Don [illegible] Jenmanat lo Canonge tauerner lo Canonge Olcina

Die 22 març 1640.

Badia [illegible]
Cors
Guerau
Carbonell
[illegible]
[illegible]
[illegible]
Bisbe
Osona

[illegible]
Jouer
Oliuera
Papa
Jenmanat
Navarreda
Descallar
Sans

Es entrat lo sindic dela ciutat y a dit de part dels Consellers que tornas lo Capitol les armes [illegible] la ciutat quant seran los [illegible] al siti de Salses.

Entrare per part dels Srs. diputats [illegible] los Srs. Don Vicens Magarola [illegible] Magarola

[illegible] la causa del Rector de [illegible] que [illegible] y ques done carta als Srs diputats [illegible] demane [illegible]

As [illegible] ordenat al sindic [illegible] [illegible] [illegible] el [illegible] al Sr. [illegible] [illegible] [illegible] [illegible] dela quarta [illegible] [illegible]

Die 23 març 1640.

Badia [illegible]
Rosso
Jouer
Oliuera
[illegible]
Bisbe
Carbonell
Jenmanat

[illegible]
Guerau
[illegible]
[illegible]
[illegible]
[illegible]
Roig
[illegible]
tauerner

Entra per part dela Ciutat lo sindic [illegible] demanant que per les materies [illegible] [illegible] millor [illegible] [illegible] acudir [illegible] nostres Srs. [illegible] [illegible] [illegible] [illegible] per les parroquies.

Tambe entraren de part dels Srs. [illegible] lo Sr. [illegible] joan [illegible] Jouer [illegible] Sr. [illegible] mora. y [illegible] nare un recaudo juntament ab un paper

ques fasa procura al sindic pera presentar lo [illegible] [illegible] capellania dela pia almoyna

ques facen [illegible] [illegible] [illegible] [illegible] [illegible]

[illegible] [illegible] [illegible] a madrid pero primer [illegible] [illegible] [illegible]

Enlo[illegible] demanaren los senyors diputats de la present ia per los enbaxadors que no [illegible] done sino [illegible] lament com [illegible]

Foren nomenats per tornar resposta als diputats [illegible] [illegible] caltsran

Die 27. martii 1640.

Bofill [illegible]

Sois
Quera[illegible]
[illegible]
[illegible]
[illegible]
[illegible]
granell
[illegible]

Joues
Carbonell
Gaza
Tauerner
[illegible]mell
Pararada
Rouira

entraren de part de la ciutat los senyors [illegible] y demanaren als diputats y mr. monserrat y demanaren al capitol [illegible] pera sa mag. per anar ab ells acompanyar los enbaxadors enuien [illegible] mag.

que [illegible] la carta [illegible] [illegible] los senyors consellers [illegible] al senyor [illegible] y que [illegible] [illegible] tauerner [illegible] firmada

Die 29. martii 1640.

Rosso
Ouer
Sennmanat
granell
[illegible]
paga
Escarer

Sois
Quera[illegible]
[illegible]
[illegible] aber
Gaza
[illegible]
Rouira
Pararda

Lo senyor [illegible] rouira [illegible] procurador della rossa [illegible] y [illegible] [illegible] de [illegible] arend[illegible] entraque [illegible] y que fare [illegible] al senyor [illegible] [illegible] a m[illegible] [illegible] [illegible] [illegible] y al senyor [illegible] [illegible] [illegible] al duc de cardona.

Son [illegible] per procurador [illegible] [illegible] [illegible]

Die 30. martii 1640.

Bofill [illegible]
Sors
Queralt
Gaza
[illegible]
Pararada
Escarer
[illegible]mell
Bisbe
de caller

Rosso
[illegible]
Carbonell
Sennmanat
Rouira
granell

[illegible] [illegible] [illegible] [illegible] Ximenes canonge de la seu de Barcelona foren comeses les bulles als senyors don [illegible] calller y [illegible]

Die 31. mensis marci 1640.

Bosdo V.I
Roig
Cors
[illegible]
[illegible]
Descallar
Granell
Paga
[illegible]

Jouer
[illegible]
Rossi
[illegible]
Paga
Rouira
Carbonell
Parareda

Fon feta relasio per los srs. comissaris que an vist les Bulles del Canonicat del Sr. Granell ximenes y fou resolt [illegible] [illegible]
y a[illegible] osculum pacis.

Die 2. mensis Aprilis 1640.

Bosdo V.I
Roig
Cors
Guerau
[illegible]
Paga
Granell
Armell
Parareda

Rossi
Jouer
Carbonell
Sen manat
Rouira
[illegible]
[illegible]
Escarer

Entra lo Sr. [illegible] Canon de Sen manat Biure [illegible] a [illegible] al Capitol [illegible] rebut les Bulles del Bisbat de Vich
mostra lo Capitol molt gran sentiment de nos dexar offerint se a tot lo que [illegible] vey estar prompte para [illegible].

Fou resolt se dexe Catribuna als srs. [illegible]
per oir los officis de la sen mana santa.
i que s enuie un recaudo al Sor. Biurbe de Vich
fore nomenats lo Sor. don Jaspar [illegible] Escarer [illegible]
en lo lluisme de l oro dels [illegible] cita lo capitol.
Con acompañat lo Sor. degà

Die 11. Aprillis 1640.

Bosdo V.I
Roig
Cors
Guerau
Granell
[illegible]
Sen manat
Rouira
Paga

Jouer
Casador
Carbonell
Biurbe
Escarer
[illegible]
[illegible] Ximenes
Parareda
Descallar

[illegible] Vicari un recaudo de [illegible] del Sor. Bi[illegible] [illegible] a saber [illegible] convocar provincia [illegible] [illegible] y tambe relpruncipat ademanat lo [illegible]
para [illegible]
[illegible] a [illegible] [illegible] [illegible] correg [illegible]
ne lo [illegible] del capitol

Die 16. mensis Aprillis 1640.

Bosdo V.I
Rossi
Jouer
Casador
Roger
Ximenes
Parareda
Sen manat
[illegible]

Roig
Cors
Guerau
Paga
[illegible]
[illegible]
Escarer
Carbonell
Descallar
Rouira
Biurbe Vidal

Entra lo pare predicador de la Core ma [illegible] redir se del Capitol.

Die 20. Aprilis 1640.

Roig	Rosso
Ores	Jouer
Queralt	
Granell	Parera
Ferrer	
Fiuela	
Ermanat	Descaller
Parareda	Gleija
	Rouira

enco dels que que lo Capitol ... dela provincia deles administrasions.

y pera di ... ques nome Capitol pera ... Sindic de provinsia

encontinent ... nomenat Sor. Bisbe ... per ... de la provinsia quedar ... comissio ... nomenat ... Sor. Canonges Ardiaca de Sta maria ... y secretari y tambe pera ... les instructions ... Sindic de provinsia

tou resolt ... ... retorne ... lo almoyner.

tou elegit per almoyner don Ramon de Queralt.

Die 23 Aprilis 1640.

Rosso	
	Jouer
	Casador
	Roger
	Rouira
	Ermanat
	Descaller
	Granel
	Gleija
	Parareda

... ques ... ... per ... ...

tou elegit per Sindic dela provinsia lo Capitol del Rosso.

Die 27. Aprilis 1640.

	Roig
Rosso	Ores
Jouer	Queralt
Casador	Ferrer
Roger	Gleija
Carbonell	Granell
Rouira	Ferrer
Ermanat	Sapa
	Ximenes
	... mell
	Parareda

... ales distribusions lo Sor. Canonge Ximenes ... per la necessitat ... ques visiten le ... ... y ques comensen ...

[illegible] ... los conte ... [illegible] ... [illegible]
[illegible] y q ... que ... [illegible] y que ... [illegible]
[illegible] ... [illegible] ... [illegible] ... [illegible]
peraque [illegible] los [illegible] ... [illegible] ... [illegible]
[illegible].
[illegible] nomenat per comissaris ... [illegible]
los Srs. Canonges Don Jacinto ... [illegible]
y Canonge [illegible]
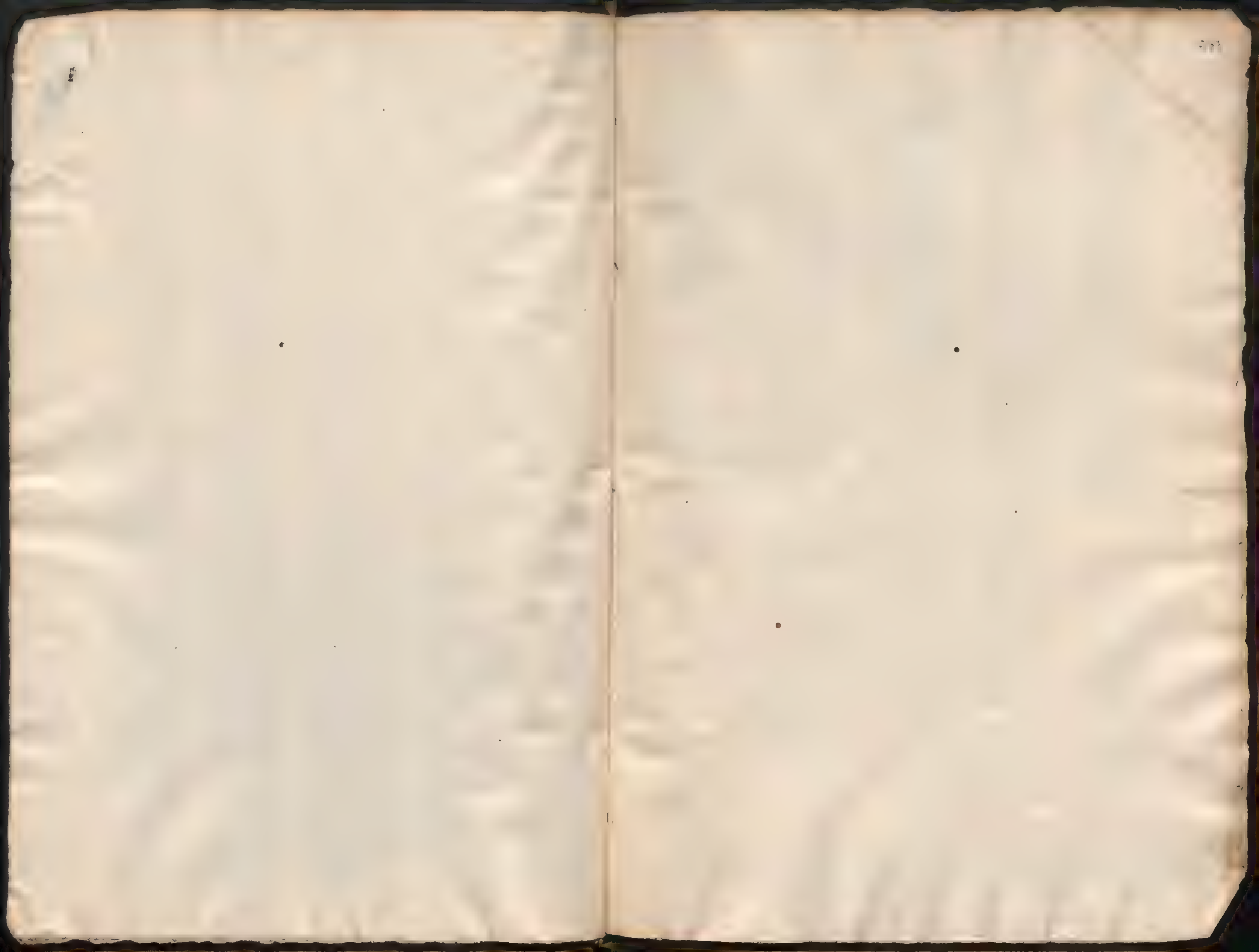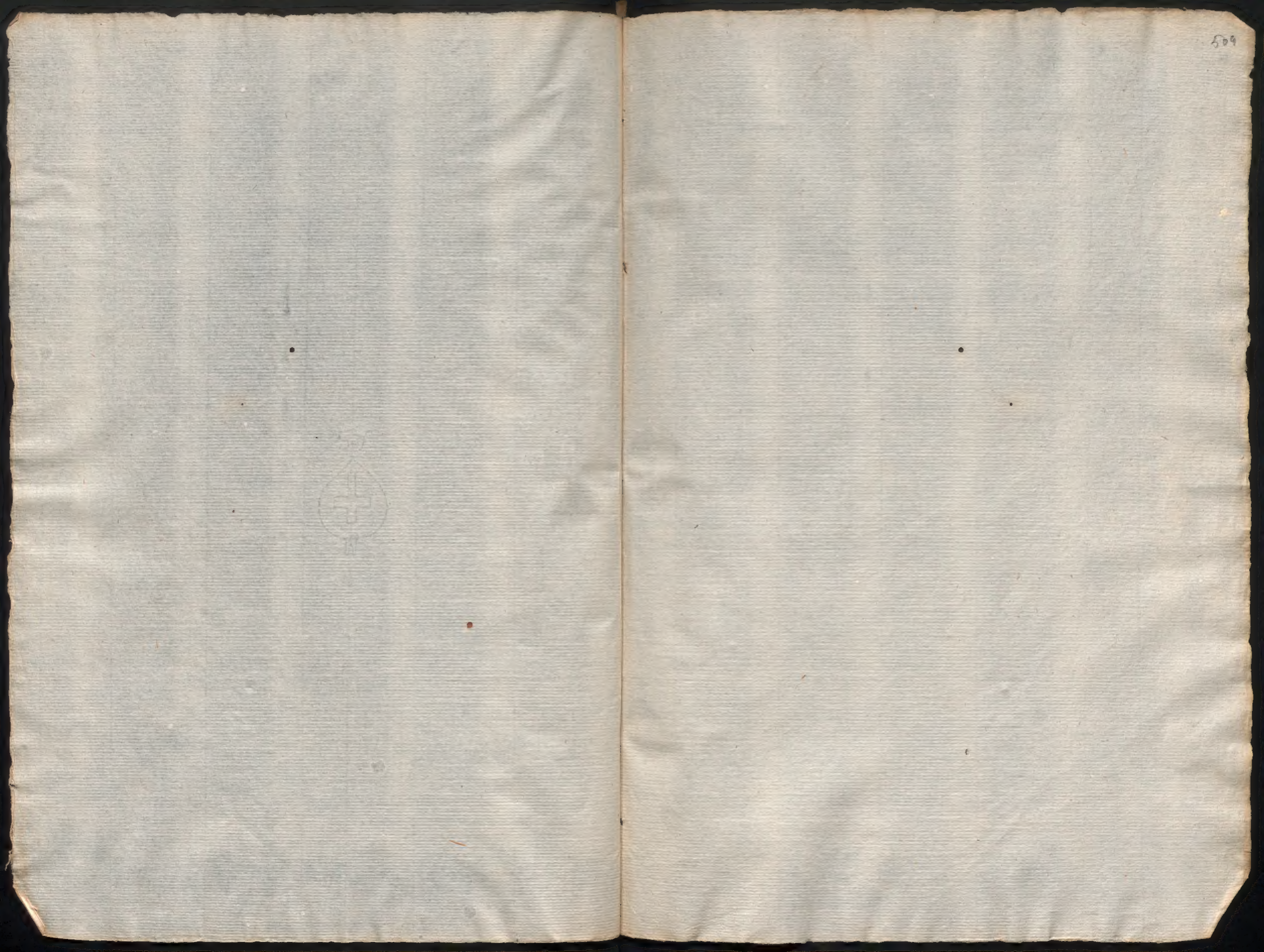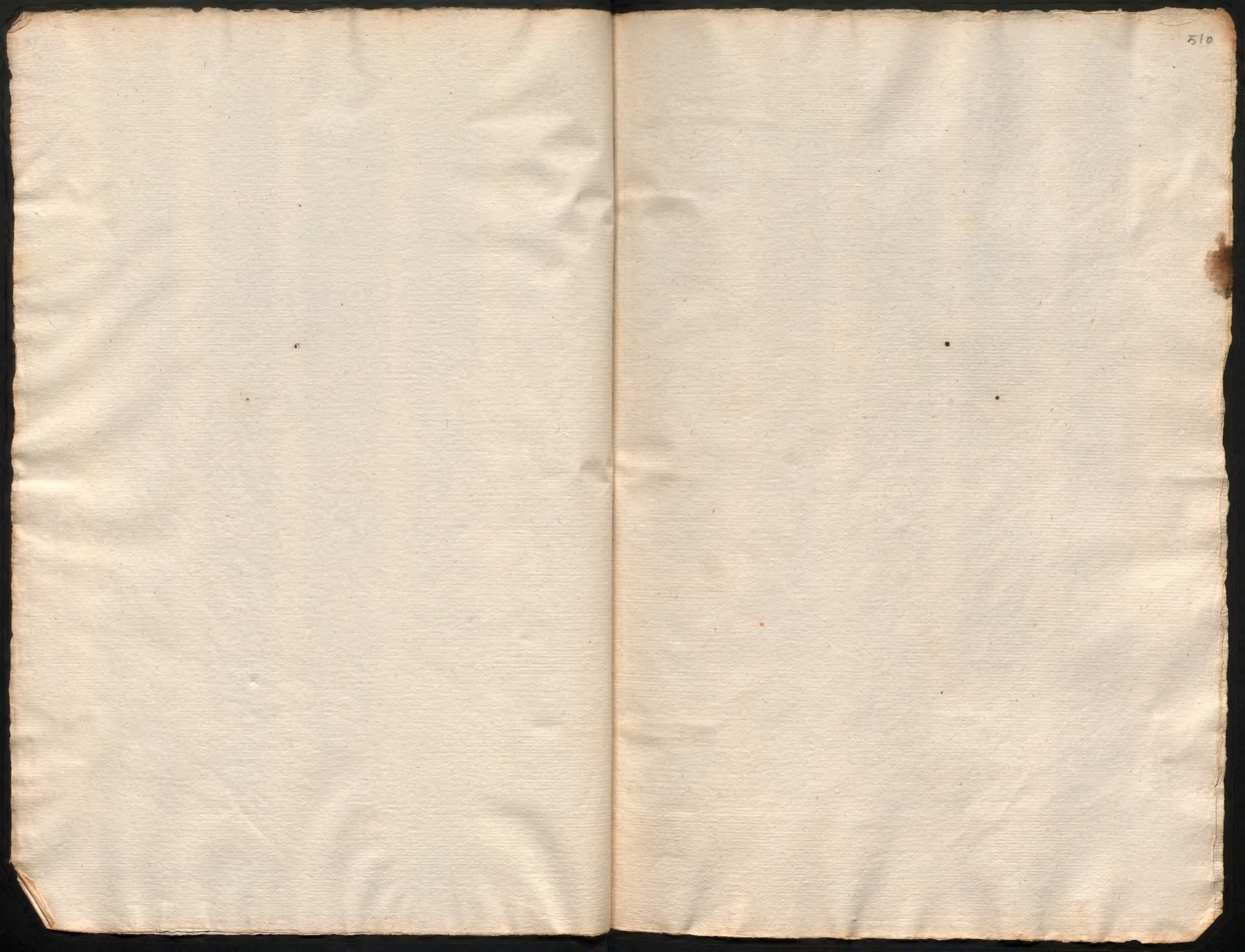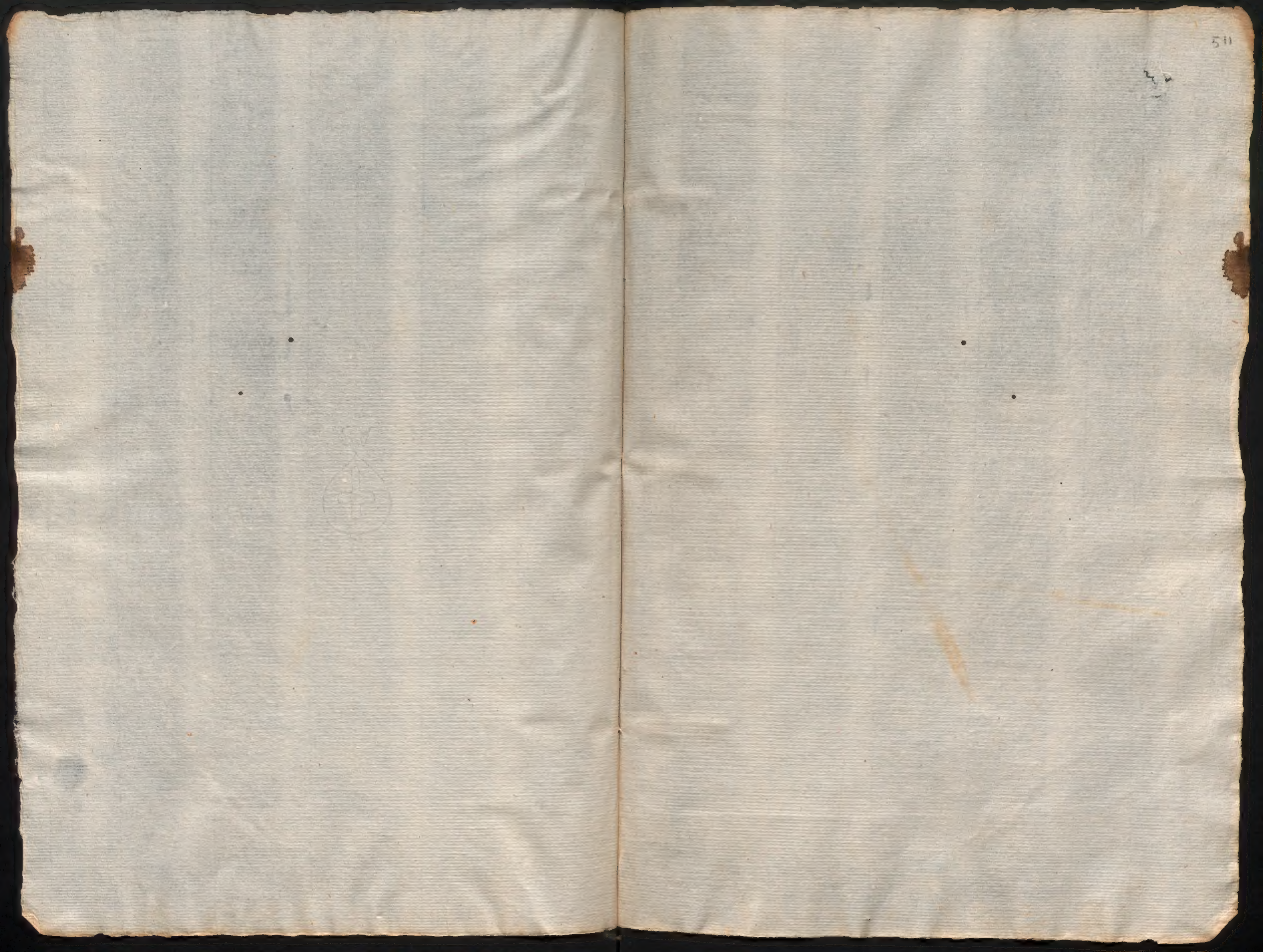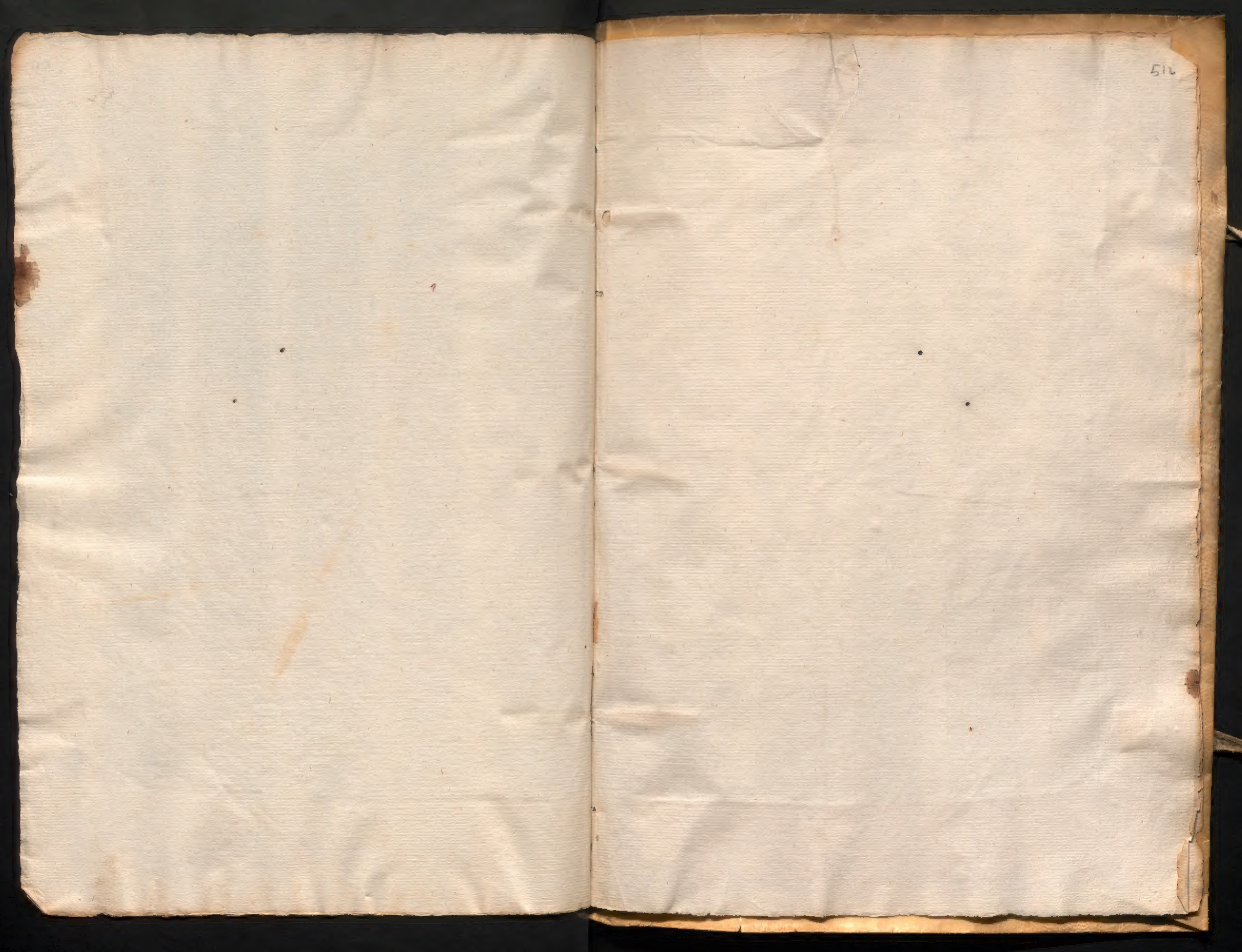
102